



INTERNATIONAL®
Engines

MOTOR
ENGINE
MOTOR
MOTEUR

CATÁLOGO DE PEÇAS
PARTS BOOK
CATALÓGO DE REPUESTOS
CATALOGUE DE PIECES

Q20B
4.236



CHEVROLET
D20 D40

ÍNDICE NUMÉRICO
NUMERICAL INDEX
INDICE NUMERICO
INDEX NUMERIQUE

Q20B4.236

NUMEROS INTERNATIONAL
INTERNATIONAL NUMBERS
NUMEROS INTERNATIONAL
NUMEROS INTERNATIONAL

| PEÇA NÚMERO | GRUPOS | PEÇA NÚMERO | GRUPOS | PEÇA NÚMERO | GRUPOS |
|-------------|--------|-------------|--------|-------------|--------|
| 71056 | 33/61 | 424819 | 15/07 | 0096434 | 42/153 |
| | 33/63 | | 15/08 | | 42/157 |
| | 33/74 | 424823 | 18/25 | 0096436 | 42/112 |
| | 33/88 | | 18/26 | | 42/153 |
| | 33/93 | 424828 | 20/06 | | 42/157 |
| 72031 | 42/112 | 635776 | 42/112 | 0096438 | 15/07 |
| | 42/153 | | 42/153 | | 15/08 |
| | 42/157 | | 42/157 | 0096439 | 22/12 |
| 72087 | 42/112 | P4013 | 12/40 | | 37/68 |
| | 42/153 | S4004 | 11/49 | | 37/86 |
| | 42/157 | | 11/54 | | 56/72 |
| 72089 | 42/112 | | 13/37 | | 56/77 |
| | 42/153 | S4059 | 12/47 | | 56/86 |
| | 42/157 | 0020005 | 48/83 | 0096440 | 38/65 |
| 73079 | 43/55 | 0020006 | 75/76 | | 38/88 |
| 73100 | 73/99 | | 75/86 | 0096441 | 37/68 |
| | 73/109 | | 75/114 | | 38/79 |
| 74030 | 46/31 | 0050345 | 22/12 | | 38/90 |
| 74084 | 39/148 | 0095315 | 48/69 | 0096443 | 38/79 |
| 74109 | 53/34 | 0095344 | 42/112 | | 38/90 |
| 74156 | 46/58 | | 42/153 | 0096632 | 33/74 |
| 75053 | 33/88 | | 42/157 | | 33/93 |
| | 33/93 | 0095350 | 44/89 | 0096634 | 18/25 |
| 76028 | 44/89 | 0096037 | 31/104 | | 18/26 |
| | 44/107 | | 31/113 | 0170040 | 56/72 |
| 77237 | 48/69 | | 31/123 | | 56/77 |
| 77244 | 48/69 | | 31/142 | | 56/86 |
| 77253 | 39/127 | 0096201 | 37/68 | 0170151 | 18/25 |
| 77285 | 39/148 | | 37/86 | | 18/26 |
| 77288 | 48/83 | | 48/83 | 0180021 | 31/113 |
| 77352 | 48/83 | 0096231 | 48/69 | 0180574 | 48/83 |
| 423646 | 11/49 | 0096234 | 35/49 | 0180637 | 42/112 |
| | 11/54 | 0096238 | 12/40 | | 48/69 |
| | 14/26 | | 12/47 | | 48/83 |
| 423668 | 00/21 | | 31/104 | 0201526 | 75/76 |
| 423669 | 13/37 | | 31/123 | 0206133 | 75/86 |
| 423669 A | 13/37 | | 31/142 | | 75/114 |
| 423669 B | 13/37 | 0096241 | 37/68 | 0350009 | 20/06 |
| 423669 C | 13/37 | | 37/86 | 0350025 | 45/96 |
| 423670 | 14/26 | 0096431 | 46/31 | 0350507 | 39/127 |
| 423670 A | 14/26 | | 46/58 | 0360027 | 35/49 |
| 423670 B | 14/26 | 0096432 | 38/65 | | 35/71 |
| 423670 C | 14/26 | | 38/79 | 0410276 | 55/119 |
| 423680 | 44/89 | | 38/88 | 0450035 | 22/12 |
| | 44/107 | | 38/90 | 0490355 | 31/104 |
| 423692 | 00/13 | | 57/23 | | 31/113 |
| 424804 | 11/49 | 0096433 | 37/68 | | 31/123 |
| | 11/54 | | 37/86 | | 31/142 |
| | 14/26 | 0096434 | 38/65 | 0490773 | 39/148 |
| 424807 | 18/25 | | 38/79 | 0500006 | 56/72 |
| | 18/26 | | 38/88 | | 56/77 |
| 424808 | 13/37 | | 38/90 | | 56/86 |
| 424808 A | 13/37 | | 42/112 | 0500009 | 44/89 |

ÍNDICE NUMÉRICO
NUMERICAL INDEX
INDICE NUMERICO
INDEX NUMERIQUE

Q20B4.236

NUMEROS INTERNATIONAL
INTERNATIONAL NUMBERS
NUMEROS INTERNATIONAL
NUMEROS INTERNATIONAL

| PEÇA NÚMERO | GRUPOS | PEÇA NÚMERO | GRUPOS | PEÇA NÚMERO | GRUPOS |
|-------------|--------|-------------|--------|-------------|--------|
| 0500009 | 44/107 | 0576052 | 18/26 | 0746053 | 44/107 |
| 0500012 | 13/37 | 0576054 | 33/61 | 0746055 | 73/99 |
| | 21/17 | | 33/63 | 0746211 | 12/40 |
| 0520463 | 73/99 | | 33/74 | | 12/47 |
| 0560244 | 31/104 | | 33/88 | | 39/148 |
| | 31/113 | | 33/93 | 0746253 | 31/123 |
| | 31/123 | | 71/102 | | 45/96 |
| | 31/142 | 0576111 | 48/83 | 0746254 | 31/104 |
| 0566003 | 75/86 | 0576112 | 75/76 | | 31/113 |
| 0566004 | 75/76 | | 75/86 | | 31/123 |
| | 75/86 | | 75/114 | | 31/142 |
| | 75/114 | 0576114 | 31/104 | | 52/199 |
| 0566005 | 31/104 | | 31/113 | | 52/200 |
| | 31/113 | | 31/123 | | 52/237 |
| | 31/123 | | 31/142 | | 52/240 |
| | 31/142 | 0576150 | 44/89 | | 52/242 |
| 0571346 | 75/76 | | 44/107 | | 52/261 |
| | 75/86 | | 73/99 | 0746255 | 12/40 |
| | 75/114 | 0610002 | 73/99 | | 12/47 |
| 0576001 | 31/104 | 0610012 | 15/07 | | 15/07 |
| | 31/113 | | 15/08 | | 15/08 |
| | 31/123 | 0610031 | 73/99 | | 17/26 |
| | 31/142 | 0610844 | 21/17 | | 31/104 |
| | 73/99 | 0640126 | 31/123 | | 31/113 |
| | 73/109 | | 31/142 | | 31/123 |
| 0576002 | 31/104 | 0650203 | 52/199 | | 31/142 |
| | 31/113 | | 52/200 | | 36/54 |
| | 31/123 | | 52/237 | | 36/61 |
| | 31/142 | | 52/240 | 0746257 | 12/40 |
| | 38/79 | | 52/242 | | 31/104 |
| | 38/90 | | 52/261 | | 31/123 |
| | 39/127 | 0650507 | 18/25 | | 31/142 |
| | 39/148 | | 18/26 | 0746261 | 35/71 |
| | 44/89 | 0650582 | 11/49 | 0746424 | 12/40 |
| | 44/107 | | 11/54 | | 12/47 |
| | 56/72 | | 11/73 | | 45/96 |
| | 56/77 | 0720579 | 18/25 | | 57/23 |
| | 56/86 | | 18/26 | 0746451 | 31/104 |
| | 73/99 | 0726258 | 31/113 | | 33/74 |
| 0576003 | 57/23 | 0726260 | 42/112 | | 33/93 |
| 0576005 | 44/89 | | 48/69 | | 42/112 |
| | 44/107 | | 48/83 | | 42/153 |
| 0576007 | 56/72 | 0726504 | 18/25 | | 52/199 |
| | 56/77 | | 18/26 | | 52/200 |
| | 56/86 | | 73/99 | | 52/237 |
| 0576051 | 37/68 | 0746051 | 31/113 | | 52/240 |
| | 37/86 | | 31/142 | | 52/242 |
| | 38/65 | | 73/99 | | 52/261 |
| | 38/88 | 0746052 | 31/104 | | 75/86 |
| | 42/112 | | 31/113 | | 75/114 |
| | 42/153 | | 31/123 | 0746452 | 42/112 |
| | 42/157 | | 31/142 | | 42/153 |
| 0576052 | 18/25 | 0746053 | 44/89 | | 42/157 |

ÍNDICE NUMÉRICO
NUMERICAL INDEX
INDICE NUMERICO
INDEX NUMERIQUE

Q20B4.236

NUMEROS INTERNATIONAL
INTERNATIONAL NUMBERS
NUMEROS INTERNATIONAL
NUMEROS INTERNATIONAL

| PEÇA NÚMERO | GRUPOS | PEÇA NÚMERO | GRUPOS | PEÇA NÚMERO | GRUPOS |
|-------------|--------|-------------|--------|-------------|--------|
| 0746453 | 36/54 | 0920003 | 52/261 | 0920053 | 52/242 |
| | 36/61 | | 57/23 | | 52/261 |
| | 42/112 | | 73/99 | | 56/72 |
| | 42/153 | 0920004 | 42/112 | | 56/77 |
| | 42/157 | | 42/153 | | 56/86 |
| 0746651 | 33/74 | | 42/157 | | 73/99 |
| | 33/93 | | 57/23 | 0920054 | 12/40 |
| 0826201 | 38/79 | | 73/99 | | 12/47 |
| | 38/90 | 0920006 | 18/25 | | 15/07 |
| 0826222 | 31/104 | | 18/26 | | 15/08 |
| | 31/113 | 0920009 | 56/72 | | 31/104 |
| | 31/123 | | 56/77 | | 31/142 |
| | 31/142 | | 56/86 | | 33/74 |
| | 39/148 | 0920024 | 73/99 | | 33/93 |
| 0826243 | 39/148 | 0920052 | 31/104 | | 36/54 |
| 0826249 | 73/99 | | 31/113 | | 36/61 |
| 0826403 | 41/24 | | 31/123 | | 37/68 |
| 0826405 | 38/65 | | 31/142 | | 37/86 |
| | 38/88 | | 34/61 | | 38/65 |
| 0826412 | 50/127 | | 34/74 | | 38/79 |
| | 74/45 | | 44/89 | | 38/88 |
| 0826452 | 37/68 | | 44/107 | | 38/90 |
| | 37/86 | | 73/99 | | 42/112 |
| 0826602 | 33/61 | 0920053 | 12/40 | | 42/153 |
| | 33/63 | | 12/47 | | 42/157 |
| | 33/88 | | 15/07 | | 45/96 |
| 0826626 | 33/74 | | 15/08 | | 46/31 |
| | 33/93 | | 17/26 | | 46/58 |
| | 71/102 | | 31/104 | | 56/72 |
| 0920002 | 31/104 | | 31/113 | | 56/77 |
| | 31/113 | | 31/123 | | 56/86 |
| | 31/123 | | 31/142 | | 57/23 |
| | 31/142 | | 35/49 | | 75/86 |
| | 34/61 | | 35/71 | | 75/114 |
| | 34/74 | | 36/54 | 0920055 | 33/61 |
| | 44/89 | | 36/61 | | 33/63 |
| | 44/107 | | 37/68 | | 33/74 |
| | 47/31 | | 37/86 | | 33/88 |
| | 73/99 | | 38/79 | | 33/93 |
| 0920003 | 31/104 | | 38/90 | | 71/102 |
| | 31/113 | | 39/127 | 0920058 | 56/72 |
| | 31/123 | | 39/148 | | 56/77 |
| | 31/142 | | 42/112 | | 56/86 |
| | 39/127 | | 42/153 | 0920497 | 35/71 |
| | 39/148 | | 42/157 | 0940076 | 73/99 |
| | 42/112 | | 44/89 | 2172513 | 47/31 |
| | 42/153 | | 44/107 | 2172530 | 20/06 |
| | 42/157 | | 45/96 | 2174018 | 34/61 |
| | 52/199 | | 47/31 | | 34/74 |
| | 52/200 | | 52/199 | 2174562 | 73/99 |
| | 52/237 | | 52/200 | 2184545 | 56/72 |
| | 52/240 | | 52/237 | | 56/77 |
| | 52/242 | | 52/240 | | 56/86 |

ÍNDICE NUMÉRICO
NUMERICAL INDEX
INDICE NUMERICO
INDEX NUMERIQUE

Q20B4.236

NUMEROS INTERNATIONAL
INTERNATIONAL NUMBERS
NUMEROS INTERNATIONAL
NUMEROS INTERNATIONAL

| PEÇA NÚMERO | GRUPOS | PEÇA NÚMERO | GRUPOS | PEÇA NÚMERO | GRUPOS |
|-------------|--------|-------------|--------|-------------|--------|
| 2215574 | 39/127 | 32166338 | 17/26 | 35731144 | 53/17 |
| 2511425 | 18/25 | 32166339 | 17/26 | 36171121 | 47/31 |
| | 18/26 | 32181424 | 17/26 | 36212152 | 17/26 |
| 4236133 | 56/72 | 32181425 | 17/26 | | 36/54 |
| | 56/77 | 32181426 | 17/26 | | 36/61 |
| | 56/86 | 3242T001 | 32/59 | 36232108 | 33/61 |
| 4236142 | 11/49 | | 32/77 | | 33/63 |
| | 11/54 | 32526312 | 17/26 | | 33/74 |
| | 11/73 | 32716117 | 15/07 | | 33/88 |
| 4236151 | 11/49 | | 15/08 | | 33/93 |
| | 11/54 | 32762116 | 14/26 | 3627P011 | 11/49 |
| | 14/26 | 33112111 | 20/06 | | 11/54 |
| 4236176 | 11/73 | 33114412 | 31/113 | | 11/73 |
| 4236177 | 11/49 | | 39/148 | 36611419 | 31/104 |
| | 11/77 | 33115408 | 21/17 | | 31/113 |
| 4236205 | 17/26 | 33117121 | 55/119 | | 31/123 |
| 4236231 | 11/49 | 33117415 | 18/25 | | 31/142 |
| | 11/54 | | 18/26 | 3681E018 | 17/26 |
| 4236259 | 56/72 | 33125124 | 32/59 | 36813138 | 12/40 |
| | 56/86 | | 32/77 | | 12/47 |
| 4236261 | 56/72 | 33125416 | 13/37 | 36814127 | 12/40 |
| | 56/77 | 33137408 | 15/07 | | 12/47 |
| | 56/86 | | 15/08 | 36814137 | 12/40 |
| 31171681 | 13/37 | 33142111 | 11/49 | | 12/47 |
| 31171931 | 21/17 | | 11/54 | 36817157 | 20/06 |
| 31358324 | 11/49 | | 11/73 | 36825107 | 47/31 |
| | 11/54 | 33152153 | 17/26 | 36833119 | 47/31 |
| | 11/73 | 33152153 A | 17/26 | 36834143 | 39/148 |
| 31415292 | 21/17 | 33152153 B | 17/26 | 36834147 | 37/68 |
| 31415372 | 21/17 | 33152153 C | 17/26 | | 37/86 |
| 31434163 | 18/25 | 33152155 A | 17/26 | 36851409 | 17/26 |
| | 18/26 | 33152155 B | 17/26 | | 36/54 |
| 31733121 | 21/17 | 33152155 C | 17/26 | | 36/61 |
| 31743108 | 18/25 | 33153121 | 21/17 | 36853514 | 37/68 |
| | 18/26 | 33153128 | 21/17 | | 37/86 |
| 31744123 | 18/25 | 33221316 | 17/26 | 36856102 | 42/112 |
| | 18/26 | 33261732 | 17/26 | | 42/153 |
| 31744133 | 17/26 | 33261752 | 17/26 | | 42/157 |
| | 18/25 | 33415118 | 17/26 | 36862134 | 41/24 |
| | 18/26 | | 18/25 | 36862517 | 33/61 |
| 31745122 | 17/26 | | 18/26 | | 33/63 |
| | 18/25 | 33424107 | 18/25 | | 33/74 |
| | 18/26 | 33532121 | 31/104 | | 33/88 |
| 32161113 | 42/112 | | 31/113 | | 33/93 |
| | 42/153 | | 31/123 | 36862523 | 33/61 |
| | 42/157 | | 31/142 | | 33/63 |
| 32161209 | 21/17 | 33811113 | 18/25 | | 33/74 |
| 32162319 | 32/59 | | 18/26 | | 33/88 |
| | 32/77 | 34821119 | 36/63 | | 33/93 |
| 32166329 | 11/49 | 35511111 | 18/25 | 36865511 | 44/89 |
| | 11/54 | | 18/26 | | 44/107 |
| | 11/73 | 3558X011 | 48/69 | 3688C001 | 38/65 |
| 32166337 | 17/26 | 35714104 | 31/113 | | 38/79 |

ÍNDICE NUMÉRICO
NUMERICAL INDEX
INDICE NUMERICO
INDEX NUMERIQUE

Q20B4.236

NUMEROS INTERNATIONAL
INTERNATIONAL NUMBERS
NUMEROS INTERNATIONAL
NUMEROS INTERNATIONAL

| PEÇA NÚMERO | GRUPOS | PEÇA NÚMERO | GRUPOS | PEÇA NÚMERO | GRUPOS |
|-------------|--------|-------------|--------|-------------|--------|
| 3688C001 | 38/88 | 70180125 | 33/63 | 70200604 | 33/88 |
| | 38/90 | | 33/88 | | 33/93 |
| 3688C002 | 38/65 | 70180127 | 33/63 | 70200622 | 44/89 |
| | 38/79 | | 33/88 | | 44/107 |
| | 38/88 | 70180128 | 33/63 | 70200637 | 33/63 |
| | 38/90 | | 33/74 | 70200647 | 33/74 |
| 3688C003 | 38/65 | | 33/88 | | 33/93 |
| | 38/79 | | 33/93 | 70200656 | 52/261 |
| | 38/88 | 70180148 | 31/113 | 70200695 | 44/89 |
| | 38/90 | | 31/123 | 70230003 | 73/99 |
| 37462401 | 48/69 | | 31/142 | 70230008 | 18/25 |
| | 48/83 | 70180154 | 33/63 | 70230010 | 17/26 |
| 37556117 | 47/31 | | 33/74 | | 18/26 |
| 41115018 | 22/12 | | 33/88 | 70320059 | 31/104 |
| 41314182 | 15/07 | | 33/93 | | 31/113 |
| | 15/08 | | 53/17 | | 31/142 |
| 41371077 | 15/08 | | 53/34 | 70320060 | 31/123 |
| 41371078 | 15/07 | 70180155 | 53/34 | 70320070 | 31/113 |
| 41374013 | 40/71 | 70180179 | 42/112 | | 31/123 |
| 70050008 | 55/119 | | 42/153 | | 31/142 |
| 70050141 | 57/23 | | 42/157 | 70330080 | 57/23 |
| 70080028 | 56/77 | 70200218 | 37/68 | 70330085 | 31/104 |
| 70090010 | 75/76 | | 37/86 | | 31/123 |
| 70100421 | 39/148 | 70200224 | 75/76 | | 31/142 |
| 70100449 | 31/104 | 70200229 | 42/112 | 70360046 | 35/71 |
| | 31/113 | | 42/153 | 70410040 | 39/148 |
| | 31/123 | | 42/157 | 70410049 | 44/89 |
| | 31/142 | 70200284 | 33/63 | | 44/107 |
| 70100523 | 73/99 | 70200300 | 33/63 | 70420007 | 73/109 |
| 70100524 | 33/61 | | 33/74 | 70420019 | 17/26 |
| | 33/63 | | 33/88 | 70440125 | 37/68 |
| | 33/74 | | 33/93 | | 37/86 |
| | 33/88 | 70200406 | 75/86 | 70440161 | 45/96 |
| | 33/93 | | 75/114 | 70470045 | 39/148 |
| 70100525 | 44/89 | 70200416 | 33/63 | 70470053 | 17/26 |
| | 44/107 | | 33/88 | 70470054 | 33/63 |
| 70100531 | 71/102 | 70200423 | 33/63 | | 33/88 |
| 70100536 | 73/99 | | 33/88 | 70490100 | 39/127 |
| 70100554 | 42/112 | 70200432 | 33/74 | 70490144 | 56/72 |
| | 42/153 | | 33/93 | | 56/77 |
| | 42/157 | 70200435 | 33/74 | | 56/86 |
| 70100564 | 31/113 | | 33/93 | 70490145 | 56/72 |
| 70100587 | 73/109 | 70200478 | 53/34 | | 56/77 |
| 70100597 | 31/123 | 70200484 | 53/34 | | 56/86 |
| 70100692 | 57/23 | 70200529 | 33/88 | 70490156 | 31/104 |
| 70100716 | 18/25 | | 33/93 | | 31/113 |
| | 18/26 | 70200569 | 44/89 | | 31/123 |
| 70150038 | 34/61 | | 44/107 | | 31/142 |
| | 34/74 | 70200582 | 44/89 | 70490178 | 31/104 |
| | | | 44/107 | | 31/113 |
| 70150040 | 18/26 | 70200603 | 53/34 | | 31/123 |
| 70170026 | 14/26 | 70200604 | 33/63 | | 31/142 |
| 70170034 | 73/109 | | 33/74 | 70490182 | 42/112 |
| 70180104 | 73/99 | | | | |

ÍNDICE NUMÉRICO
NUMERICAL INDEX
INDICE NUMERICO
INDEX NUMERIQUE

Q20B4.236

NUMEROS INTERNATIONAL
INTERNATIONAL NUMBERS
NUMEROS INTERNATIONAL
NUMEROS INTERNATIONAL

| PEÇA NÚMERO | GRUPOS | PEÇA NÚMERO | GRUPOS | PEÇA NÚMERO | GRUPOS |
|-------------|--------|-------------|--------|-------------|--------|
| 70490182 | 42/153 | 70650071 | 33/61 | 70740130 | 20/06 |
| | 42/157 | | 33/88 | 70740333 | 31/113 |
| 70490194 | 33/63 | 70650073 | 11/73 | 70740343 | 42/112 |
| | 33/74 | 70650074 | 11/49 | | 42/153 |
| | 33/88 | | 11/54 | | 42/157 |
| | 33/93 | 70650075 | 11/49 | 70740373 | 32/59 |
| 70490237 | 45/96 | | 11/54 | | 32/77 |
| 70490266 | 34/61 | | 11/73 | 70780024 | 73/99 |
| | 34/74 | | 17/26 | 70780028 | 73/109 |
| 70490279 | 11/49 | 70650076 | 11/49 | 70800016 | 42/112 |
| | 11/54 | | 11/54 | | 42/153 |
| | 11/73 | | 11/73 | | 42/157 |
| 70540097 | 38/65 | 70650077 | 11/49 | 70810026 | 73/99 |
| 70540100 | 41/24 | | 11/54 | 70810027 | 42/112 |
| 70540111 | 38/79 | | 11/73 | | 42/153 |
| 70540121 | 38/90 | 70650079 | 11/49 | | 42/157 |
| 70540123 | 38/88 | | 11/54 | 70810029 | 73/99 |
| 70570064 | 41/24 | | 11/73 | 70820060 | 33/61 |
| 70570073 | 42/112 | 70650107 | 33/61 | | 33/63 |
| | 42/153 | | 33/88 | | 33/88 |
| | 42/157 | 70650109 | 11/49 | 70920077 | 37/86 |
| 70570094 | 14/26 | | 11/54 | 70820084 | 39/148 |
| 70576100 | 31/113 | | 11/73 | | 42/112 |
| | 42/112 | 70650119 | 52/199 | | 42/153 |
| | 48/69 | | 52/200 | | 42/157 |
| | 48/83 | | 52/237 | | 56/72 |
| 70576101 | 33/63 | | 52/240 | | 56/77 |
| 70590003 | 42/112 | | 52/242 | | 56/86 |
| | 42/153 | | 52/261 | 70820096 | 50/127 |
| | 42/157 | | 56/72 | 70820100 | 44/89 |
| 70590010 | 33/88 | | 56/77 | | 44/107 |
| | 33/93 | | 56/86 | 70830095 | 31/123 |
| 70600001 | 48/69 | 70670096 | 56/72 | | 31/142 |
| | 48/83 | | 56/77 | 70830099 | 31/104 |
| 70600002 | 48/83 | 70670104 | 32/59 | | 31/123 |
| 70600007 | 42/112 | 70670105 | 56/86 | | 31/142 |
| 70610006 | 73/99 | 70730019 | 48/69 | 70830143 | 31/113 |
| 70610010 | 73/99 | 70730034 A | 18/25 | 70840050 | 42/112 |
| 70610038 | 73/99 | 70730034 B | 18/25 | | 42/153 |
| 70610040 | 73/109 | 70730041 | 48/83 | | 42/157 |
| 70620688 | 53/17 | 70730043 | 12/40 | 70910009 A | 18/25 |
| 70650008 | 31/104 | | 12/47 | 70910009 B | 18/25 |
| | 31/113 | 70730050 | 20/06 | 70910010 | 18/25 |
| | 31/123 | 70730051 | 17/26 | 70910010 A | 18/25 |
| | 31/142 | 70740051 | 39/148 | 70910010 B | 18/25 |
| 70650014 | 11/49 | 70740058 | 39/127 | 70910017 | 18/26 |
| | 11/54 | 70740062 | 11/49 | 70910018 | 18/26 |
| | 11/73 | | 11/54 | 70920042 | 31/123 |
| | 43/55 | | 11/73 | | 31/142 |
| | 44/89 | 70740063 | 55/119 | 70920065 | 11/49 |
| 70650068 | 11/49 | 70740079 | 73/109 | | 11/54 |
| | 11/54 | 70740080 | 48/83 | | 11/73 |
| | 11/73 | 70740128 | 47/31 | | 40/01 |

ÍNDICE NUMÉRICO
NUMERICAL INDEX
INDICE NUMERICO
INDEX NUMERIQUE

Q20B4.236

NUMEROS INTERNATIONAL
INTERNATIONAL NUMBERS
NUMEROS INTERNATIONAL
NUMEROS INTERNATIONAL

| PEÇA NÚMERO | GRUPOS | PEÇA NÚMERO | GRUPOS | PEÇA NÚMERO | GRUPOS |
|-------------|--------|-------------|--------|-------------|--------|
| 70920065 | 40/71 | 70991765 | 31/104 | 70998013 | 32/77 |
| 70920081 | 48/69 | | 31/123 | 70998033 | 11/49 |
| | 48/83 | | 31/142 | | 11/54 |
| 70920083 | 48/69 | 70991793 | 44/89 | | 11/73 |
| | 75/76 | 70991805 | 39/127 | 70998036 | 15/07 |
| 70920088 | 44/89 | 70991835 | 31/104 | 70998041 | 18/25 |
| | 44/107 | | 31/142 | | 18/26 |
| 70920094 | 33/88 | 70991836 | 40/71 | 70998052 | 40/71 |
| | 33/93 | 70991880 | 42/112 | 70998075 | 18/25 |
| 70920096 | 48/83 | | 42/153 | 70998085 | 14/26 |
| 70920097 | 73/109 | | 42/157 | 70998095 | 18/25 |
| 70920098 | 73/109 | 70991881 | 42/112 | | 18/26 |
| 70920109 | 31/104 | 70991916 | 12/40 | 70998096 | 18/25 |
| | 31/113 | | 12/47 | | 18/26 |
| | 31/123 | 70991918 | 48/69 | 70998116 | 37/68 |
| | 31/142 | 70991919 | 48/69 | | 37/86 |
| 70920112 | 12/40 | 70991920 | 48/69 | 70998120 | 17/26 |
| | 12/47 | 70991921 | 48/69 | | 18/25 |
| 70920114 | 44/89 | 70991983 | 73/99 | | 18/26 |
| 70920115 | 42/112 | 70992008 | 31/113 | 70998121 | 17/26 |
| | 42/153 | 70992014 | 31/104 | 70998162 | 17/26 |
| | 42/157 | | 31/142 | | 18/26 |
| 70920120 | 33/74 | 70992015 | 31/113 | 70998163 | 17/26 |
| | 33/93 | 70992051 | 42/112 | | 18/26 |
| | 40/71 | | 42/153 | 79950136 | 73/99 |
| | 42/112 | 70992120 | 42/153 | 80650722 | 40/01 |
| | 42/153 | | 42/157 | 80920001 | 73/99 |
| | 42/157 | 70992121 | 75/86 | | |
| | 52/199 | | 75/114 | | |
| | 52/200 | 70992127 | 48/83 | | |
| | 52/237 | 70992140 | 48/83 | | |
| | 52/240 | 70992141 | 48/83 | | |
| | 52/242 | 70992142 | 48/83 | | |
| | 52/261 | 70992143 | 48/83 | | |
| 70920128 | 52/199 | 70992220 | 31/123 | | |
| | 52/200 | 70992225 | 42/157 | | |
| | 52/237 | 70992297 | 34/74 | | |
| | 52/240 | 70992327 | 31/104 | | |
| | 52/242 | | 31/123 | | |
| | 52/261 | | 31/142 | | |
| 70940137 | 36/61 | 70992413 | 48/83 | | |
| 70940144 | 36/54 | 70992414 | 48/83 | | |
| 70940149 | 36/54 | 70992415 | 48/83 | | |
| 70940151 | 22/12 | 70992416 | 48/83 | | |
| 70991108 | 15/07 | 70992466 | 44/107 | | |
| | 15/08 | 70992508 | 31/113 | | |
| 70991114 | 42/112 | | 31/123 | | |
| | 42/153 | | 31/142 | | |
| | 42/157 | 70997124 | 33/74 | | |
| 70991119 | 55/119 | 70997133 | 33/63 | | |
| 70991139 | 35/49 | | 33/88 | | |
| 70991158 | 34/61 | 70997134 | 33/61 | | |
| 70991690 | 45/96 | 70998009 | 13/37 | | |

ÍNDICE DE GRUPOS
GROUP INDEX
INDICE DE GRUPOS
INDEX DE GROUPE

GENERAL MOTORS

CAMINHÃO
TRUCK
CAMION
CAMION

GM D-40

LISTA DE PEÇAS
PART LIST
LISTA DE PIEZAS
LISTE DE PIECES

8680

| GRUPOS | UNIDADE BÁSICA Nº 204 | BASIC UNIT Nº 204 | UNIDAD BÁSICA Nº 204 | UNITÉ DE BASE Nº 204 |
|-----------------------|---|---------------------------------------|--|---|
| 11/49 | BLOCO DE CILINDROS | CYLINDER BLOCK | BLOQUE DE CILINDROS | BLOC-CYLINDRES |
| 12/40 | CAIXA DISTRIBUIÇÃO | TIMING CASE | CAJA DISTRIBUCIÓN | CARTER DISTRIBUTION |
| 13/37 | ÁRVORE DE MANIVELAS | CRANKSHAFT | CIGÜENAL | VILEBREQUIN |
| 14/26 | PISTÕES E BIELAS | PISTONS / CONNECT RODS | PISTONES Y BIELAS | PISTONS ET BIELLES |
| 15/08 | BOMBA ÓLEO LUBRIFICANTE | LUBRICATING OIL PUMP | BOMBA ACEITE LUBRICANTE | POMPE À HUILE LUBRIFIANTE |
| 17/26 | CABEÇOTE | CYLINDER HEAD | CULATA | CULASSE |
| 18/25 | VÁLVULAS/BALANCEIROS | VALVER / ROCKERSHAFT | VÁLVULAS / BALANCINES | SOUPAPES / LEVIERS |
| 18/26 | VÁLVULAS/BALANCEIROS (A) | VALVER / ROCKERSHAFT (A) | VÁLVULAS / BALANCINES (A) | SOUPAPES / LEVIERS (A) |
| 20/06 | RETENTOR TRASEIRO | REAR OIL SEAL | SELLO TRASERO DE ACEITE | DÉFLECTEUR D'HUILE ARR. |
| 21/17 | ÁRVORE COMANDO VÁLVULAS | CAMSHAFT | ARBOL DE LEVAS | ARBRE À CAMES |
| 22/12 | ENGRENAGENS DISTRIBUIÇÃO | IDLER GEARS | ENGRENAJES DISTRIBUCIÓN | PIGNONS DISTRIBUTION |
| COMPLEMENTOS | | COMPLEMENTS | COMPLEMENTOS | COMPLÉMENTS |
| 31/104 | CARTER ÓLEO LUBRIFICANTE | LUBRICATING OIL SUMP | CARTER ACEITE LUBRICANTE | CARTER HUILE LUBRIFIANTE |
| 32/77 | POLIA ÁRVORE MANIVELAS | CRANKSHAFT PULLEY | POLEA DEL CIGÜENAL | POULIE DU VILEBREQUIN |
| 33/63 | FILTRO LUBRIF./RESFRIADOR | LUBR. OIL FILTER / COOLER | FILTRO ACEITE / REFRIGERADOR | FILTRE HUILE / REFROIDIS. |
| 33/88 | FILTRO LUBRIFICANTE (C) | LUBR. OIL FILTER (C) | FILTRO DE ACEITE (C) | FILTRE HUILE (C) |
| 34/61 | TAMPA DO CABEÇOTE | CYLINDER HEAD COVER | TAPA DE VÁLVULAS | CACHE-CULBUTEURS |
| 35/71 | VENTILADOR | FAN | VENTILADOR | VENTILATEUR |
| 36/54 | TAMPA TRASEIRA CABEÇOTE | CYLINDER HEAD REAR COVER | TAPA TRASERA DE LA CULATA | CACHE-CULBUTEURS ARRIERE |
| 37/68 | TERMOSTATO E CARÇAÇA | THERMOSTAT AND HOUSING | TERMOSTATO Y CARTER | THERMOSTAT ET CARTER |
| 38/65 | COLETOR DE ADMISSÃO | INDUCTION MANIFOLD | MÚLTIPLE DE ADMISIÓN | COLLECTEUR D'ADMISSION |
| 39/127 | BOMBA INJETORA COMBUSTÍVEL | FUEL INJECTION PUMP | BOMBA INYECTORA COMBUSTIBLE | POMPE D'INJEC. / COMBUST. |
| 40/71 | SISTEMA AUXILIAR PARTIDA | COLD WEATHER STARTING AID | SIST. AUXILIAR DE ARRANQUE | THERMOSTART |
| 41/24 | COLETOR DE ESCAPE | EXHAUST MANIFOLD | MÚLTIPLE DE ESCAPE | COLLECTEUR D'ÉCHAPPEMENT |
| 42/112 | BOMBA ALIMENTADORA E FILTRO ÓLEO COMBUSTÍVEL | FUEL LIFT PUMP AND FUEL OIL FILTER | BOMBA DE ALIMENTACIÓN Y FILTROS ACEITE COMBUSTIBLE | POMPE D'ALIMENTATION ET FILTRE À HUILE COMBUSTIBLE |
| 43/55 | TOMADA P/ MANÔMETRO ÓLEO | OIL PRESS GAUGE FITTING | TOMA P/ MANÓMETRO ACEITE | PRISE P/ MANOMETRE D'HUILE |
| 44/89 | TOMADA POTÊNCIA/EXAUSTOR | POWER TAKE-OFF/EXHAUSTER | TOMA DE POTENCIA/EDUCTOR | PRISE DE PUIS./POMPE À VIDE |
| 45/96 | CARÇAÇA DO VOLANTE | FLYWHEEL HOUSING | CARTER DEL VOLANTE | CARTER DU VOLANT |
| 46/31 | MOTOR DE PARTIDA | STARTER MOTOR | MOTOR DE ARRANQUE | DÉMARREUR |
| 47/31 | ACIONAMENTO DO TAQUÍMETRO | TACHOMETER DRIVE | MANDO DEL TAQUÍMETRO | COMMANDE DU COMPTE-TOURS |
| 48/69 | TUBO INJEÇÃO / INJETORES | FUEL INJECTION SYSTEM | EQUIPO DE INYECCIÓN | SYSTEME D'INJECTION |
| 50/127 | ALTERNADOR E CORREIA | ALTERNATOR AND BELT | ALTERNADOR Y CORREA | ALTERNATEUR ET COURROIE |
| 52/199 | ÍTENS DE INSTALAÇÃO | FITTING ITEMS | PIEZAS DE INSTALACIÓN | ARTICLES D'INSTALLATION |
| 53/17 | RESPIRO DO MOTOR | ENGINEER BREATHER | RESPIRADERO DEL MOTOR | RENIFLARD DU MOTEUR |
| 54/.. | FILTRO DE AR (B) | AIR CLEANER (B) | FILTRO DE AIRE (B) | FILTRE À AIR (B) |
| 55/119 | VOLANTE E CREMALHEIRA | FLYWHEEL AND STARTER RING | VOLANTE Y CORONA | VOLANT ET COURONNE |
| 56/72 | BOMBA D'ÁGUA | WATER PUMP | BOMBA DE ÁGUA | POMPE À EAU |
| ACESSÓRIOS | | ACCESSORIES | ACESSORIOS | ACCESSOIRES |
| 71/102 | SUORTE DO MOTOR | ENGINE SUPPORTS | SOPORTES DEL MOTOR | SUPPORTS DU MOTEUR |
| 73/99 | CONTROLES | CONTROLS | CONTOLES | CONTRÔLES |
| 74/45 | SISTEMA DE ESCAPE | EXHAUST SYSTEM | SISTEMA DE ESCAPE | SYSTEME D'ÉCHAPPEMENT |
| 75/76 | SISTEMA DE COMBUSTÍVEL | FUEL SYSTEM | SISTEMA DE COMBUSTIBLE | SYSTEME D'COMBUSTIBLE |
| JOGO DE JUNTAS | | JOINT SETS | JUEGOS DE JUNTAS | JEUX DE JOINTS |
| 00/13 | JOGO DE JUNTAS CABEÇOTE | TOP OVERHAUL | JUEGO DE JUNTAS CULATA | JEU DE JOINTS CULASSE |
| 00/21 | JOGO DE JUNTAS BLOCO | BOTTOM OVERHAUL | JUEGO DE JUNTAS BLOQUE | JEU DE JOINTS DU BLOC |
| (A) | INTRODUZIDO A PARTIR DA SÉRIE INTRODUCED FROM SERIAL INTRODUCIDO DESDE LA SERIE INTRODUIT À PARTIR DE LA SÉRIE | LD8680B225350M | | |
| (B) | ITEM DA GM GM'S ITEM ARTÍCULO DE LA GM ITEM DE LA GM | | | |
| (C) | INTRODUZIDO A PARTIR DAS SÉRIES INTRODUCED FROM SERIAL INTRODUCIDO DESDE LAS SERIES INTRODUIT À PARTIR DE LAS SÉRIES | LD8680B274791P, 274921P | E 274939P EM DIANTE AND 274939P UP Y 274939P EN ADELANTE ET À PARTIR DE 274939P | |

ÍNDICE DE GRUPOS
GROUP INDEX
INDICE DE GRUPOS
INDEX DE GROUPE

GENERAL MOTORS

CAMINHÃO
TRUCK
CAMION
CAMION

GM D-20

LISTA DE PEÇAS
PART LIST
LISTA DE PIEZAS
LISTE DE PIECES

8681

| GRUPOS | UNIDADE BÁSICA Nº 205 | BASIC UNIT Nº 205 | UNIDAD BÁSICA Nº 205 | UNITÉ DE BASE Nº 205 |
|--|---|---|--|---|
| 11/54 12/40 13/37 14/26 15/08 17/26 18/25 18/26 20/06 21/17 22/12 | BLOCO DE CILINDROS CAIXA DISTRIBUIÇÃO ÁRVORE DE MANIVELAS PISTÕES E BIELAS BOMBA ÓLEO LUBRIFICANTE CABEÇOTE VÁLVULAS/BALANCEIROS VÁLVULAS/BALANCEIROS (A) RETENTOR TRASEIRO ÁRVORE COMANDO VÁLVULAS ENGRENAGENS DISTRIBUIÇÃO | CYLINDER BLOCK TIMING CASE CRANKSHAFT PISTONS / CONNECT RODS LUBRICATING OIL PUMP CYLINDER HEAD VALVER / ROCKERSHAFT VALVER / ROCKERSHAFT (A) REAR OIL SEAL CAMSHAFT IDLER GEARS | BLOQUE DE CILINDROS CAJA DISTRIBUCIÓN CIGÜENAL PISTONES Y BIELAS BOMBA ACEITE LUBRIFICANTE CULATA VÁLVULAS / BALANCINES VÁLVULAS / BALANCINES (A) SELLO TRASERO DE ACEITE ARBOL DE LEVAS ENGRENAJES DISTRIBUCIÓN | BLOC-CYLINDRES CARTER DISTRIBUTION VILEBREQUIN PISTONS ET BIELLES POMPE À HUILE LUBRIFIANTE CULASSE SOUPAPES / LEVIERS SOUPAPES / LEVIERS (A) DÉFLECTEUR D'HUILE ARR. ARBRE À CAMES PIGNONS DISTRIBUTION |
| | COMPLEMENTOS | COMPLEMENTS | COMPLEMENTOS | COMPLÉMENTS |
| 31/142 32/77 33/61 34/61 35/71 36/54 37/68 38/65 39/127 40/71 41/24 42/112 43/55 44/89 45/96 46/31 47/31 48/69 50/127 52/200 53/17 54/.. 55/119 56/72 | CARTER ÓLEO LUBRIFICANTE POLIA ÁRVORE MANIVELAS FILTRO LUBRIF./RESFRIADOR TAMPA DO CABEÇOTE VENTILADOR TAMPA TRASEIRA CABEÇOTE TERMOSTATO E CARÇAÇA COLETOR DE ADMISSÃO BOMBA INJETORA COMBUSTÍVEL SISTEMA AUXILIAR PARTIDA COLETOR DE ESCAPE BOMBA ALIMENTADORA E FILTRO ÓLEO COMBUSTÍVEL TOMADA P/ MANÔMETRO ÓLEO TOMADA POTÊNCIA/EXAUSTOR CARÇAÇA DO VOLANTE MOTOR DE PARTIDA ACIONAMENTO DO TAQUÍMETRO TUBO INJEÇÃO / INJETORES ALTERNADOR E CORREIA ÍTEMS DE INSTALAÇÃO RESPIRO DO MOTOR FILTRO DE AR (B) VOLANTE E CREMALHEIRA BOMBA D'ÁGUA | LUBRICATING OIL SUMP CRANKSHAFT PULLEY LUBR. OIL FILTER / COOLER CYLINDER HEAD COVER FAN CYLINDER HEAD REAR COVER THERMOSTAT AND HOUSING INDUCTION MANIFOLD FUEL INJECTION PUMP COLD WEATHER STARTING AID EXHAUST MANIFOLD FUEL LIFT PUMP AND FUEL OIL FILTER OIL PRESS GAUGE FITTING POWER TAKE-OFF/EXHAUSTER FLYWHEEL HOUSING STARTER MOTOR TACHOMETER DRIVE FUEL INJECTION SYSTEM ALTERNATOR AND BELT FITTING ITEMS ENGINEER BREATHER AIR CLEANER (B) FLYWHEEL AND STARTER RING WATER PUMP | CARTER ACEITE LUBRICANTE POLEA DEL CIGÜENAL FILTRO ACEITE / REFRIGERADOR TAPA DE VÁLVULAS VENTILADOR TAPA TRASERA DE LA CULATA TERMOSTATO Y CÁRTER MÚLTIPLE DE ADMISIÓN BOMBA INYECTORA COMBUSTIBLE SIST. AUXILIAR DE ARRANQUE MÚLTIPLE DE ESCAPE BOMBA DE ALIMENTACIÓN Y FILTROS ACEITE COMBUSTIBLE TOMA P/ MANÓMETRO ACEITE TOMA DE POTENCIA/EDUCTOR CARTER DEL VOLANTE MOTOR DE ARRANQUE MANDO DEL TAQUÍMETRO EQUIPO DE INYECCIÓN ALTERNADOR Y CORREA PIEZAS DE INSTALACIÓN RESPIRADERO DEL MOTOR FILTRO DE AIRE (B) VOLANTE Y CORONA BOMBA DE ÁGUA | CARTER HUILE LUBRIFIANTE POULIE DU VILEBREQUIN FILTRE HUILE / REFROIDIS. CACHE-CULBUTEURS VENTILATEUR CACHE-CULBUTEURS ARRIERE THERMOSTAT ET CARTER COLLECTEUR D'ADMISSION POMPE D'INJEC. / COMBUST. THERMOSTART COLLECTEUR D'ÉCHAPPEMENT POMPE D'ALIMENTATION ET FILTRE À HUILE COMBUSTIBLE PRISE P/ MANOMETRE D'HUILE PRISE DE PUIS./POMPE À VIDE CARTER DU VOLANT DÉMARREUR COMMANDE DU COMPTE-TOURS SYSTEME D'INJECTION ALTERNATEUR ET COURROIE ARTICLES D'INSTALLATION RENIFLARD DU MOTEUR FILTRE À AIR (B) VOLANT ET COURONNE POMPE À EAU |
| | ACESSÓRIOS | ACCESSORIES | ACESSORIOS | ACESSOIRES |
| 71/102 73/99 74/45 75/76 | SUPORTE DO MOTOR CONTROLES SISTEMA DE ESCAPE SISTEMA DE COMBUSTÍVEL | ENGINE SUPPORTS CONTROLS EXHAUST SYSTEM FUEL SYSTEM | SOPORTES DEL MOTOR CONTROLES SISTEMA DE ESCAPE SISTEMA DE COMBUSTIBLE | SUPPORTS DU MOTEUR CONTRÔLES SYSTEME D'ÉCHAPPEMENT SYSTEME D'COMBUSTIBLE |
| | JOGO DE JUNTAS | JOINT SETS | JUEGOS DE JUNTAS | JEUX DE JOINTS |
| 00/13 00/21 | JOGO DE JUNTAS CABEÇOTE JOGO DE JUNTAS BLOCO | TOP OVERHAUL BOTTOM OVERHAUL | JUEGO DE JUNTAS CULATA JUEGO DE JUNTAS BLOQUE | JEU DE JOINTS CULASSE JEU DE JOINTS DU BLOC |
| (A) | INTRODUZIDO A PARTIR DA SÉRIE INTRODUCED FROM SERIAL INTRODUCIDO DESDE LA SERIE INTRODUIT À PARTIR DE LA SÉRIE | LD8681B225764N | | |
| (B) | ITEM DA GM GM'S ITEM ARTÍCULO DE LA GM ITEM DE LA GM | | | |

ÍNDICE DE GRUPOS
GROUP INDEX
INDICE DE GRUPOS
INDEX DE GROUPE

GENERAL MOTORS

CAMINHÃO
TRUCK
CAMION
CAMION

GM D-20

LISTA DE PEÇAS
PART LIST
LISTA DE PIEZAS
LISTE DE PIECES

8740

| GRUPOS | UNIDADE BÁSICA Nº 227 | BASIC UNIT Nº 227 | UNIDAD BÁSICA Nº 227 | UNITÉ DE BASE Nº 227 |
|----------------|------------------------------|---------------------------|------------------------------|------------------------------|
| 11/54 | BLOCO DE CILINDROS | CYLINDER BLOCK | BLOQUE DE CILINDROS | BLOC-CYLINDRES |
| 12/47 | CAIXA DISTRIBUIÇÃO | TIMING CASE | CAJA DISTRIBUCIÓN | CARTER DISTRIBUTION |
| 13/37 | ÁRVORE DE MANIVELAS | CRANKSHAFT | CIGÜENAL | VILEBREQUIN |
| 14/26 | PISTÕES E BIELAS | PISTONS / CONNECT RODS | PISTONES Y BIELAS | PISTONS ET BIELLES |
| 15/08 | BOMBA ÓLEO LUBRIFICANTE | LUBRICATING OIL PUMP | BOMBA ACEITE LUBRICANTE | POMPE À HUILE LUBRIFIANTE |
| 17/26 | CABEÇOTE | CYLINDER HEAD | CULATA | CULASSE |
| 18/26 | VÁLVULAS/BALANCEIROS | VALVER / ROCKERSHAFT | VÁLVULAS / BALANCINES | SOUPAPES / LEVIERS |
| 20/06 | RETENTOR TRASEIRO | REAR OIL SEAL | SELLO TRASERO DE ACEITE | DÉFLECTEUR D'HUILE ARR. |
| 21/17 | ÁRVORE COMANDO VÁLVULAS | CAMSHAFT | ARBOL DE LEVAS | ARBRE À CAMES |
| 22/12 | ENGRENAGENS DISTRIBUIÇÃO | IDLER GEARS | ENGRENAJES DISTRIBUCIÓN | PIGNONS DISTRIBUTION |
| COMPLEMENTOS | | COMPLEMENTS | COMPLEMENTOS | COMPLÉMENTS |
| 31/104 | CARTER ÓLEO LUBRIFICANTE | LUBRICATING OIL SUMP | CARTER ACEITE LUBRICANTE | CARTER HUILE LUBRIFIANTE |
| 31/123 | CARTER ÓLEO LUBRIFICANTE (A) | LUBRICATING OIL SUMP (A) | CARTER ACEITE LUBRICANTE (A) | CARTER HUILE LUBRIFIANTE (A) |
| 32/77 | POLIA ÁRVORE MANIVELAS | CRANKSHAFT PULLEY | POLEA DEL CIGÜENAL | POULIE DU VILEBREQUIN |
| 33/61 | FILTRO LUBRIF./RESFRIADOR | LUBR. OIL FILTER / COOLER | FILTRO ACEITE / REFRIGERADOR | FILTRE HUILE / REFROIDIS. |
| 34/61 | TAMPA DO CABEÇOTE | CYLINDER HEAD COVER | TAPA DE VÁLVULAS | CACHE-CULBUTEURS |
| 34/74 | TAMPA DO CABEÇOTE (B) | CYLINDER HEAD COVER (B) | TAPA DE VÁLVULAS (B) | CACHE-CULBUTEURS (B) |
| 35/71 | VENTILADOR | FAN | VENTILADOR | VENTILATEUR |
| 36/54 | TAMPA TRASEIRA CABEÇOTE | CYLINDER HEAD REAR COVER | TAPA TRASERA DE LA CULATA | CACHE-CULBUTEURS ARRIERE |
| 37/68 | TERMOSTATO E CARÇAÇA | THERMOSTAT AND HOUSING | TERMOSTATO Y CÁRTER | THERMOSTAT ET CARTER |
| 38/65 | COLETOR DE ADMISSÃO | INDUCTION MANIFOLD | MÚLTIPLE DE ADMISIÓN | COLLECTEUR D'ADMISSION |
| 38/88 | COLETOR DE ADMISSÃO (B) | INDUCTION MANIFOLD (B) | MÚLTIPLE DE ADMISIÓN (B) | COLLECTEUR D'ADMISSION (B) |
| 39/148 | BOMBA INJETORA COMBUSTÍVEL | FUEL INJECTION PUMP | BOMBA INYECTORA COMBUSTIBLE | POMPE D'INJEC. / COMBUST. |
| 40/01 | SISTEMA AUXILIAR PARTIDA | COLD WEATHER STARTING AID | SIST. AUXILIAR DE ARRANQUE | THERMOSTART |
| 41/24 | COLETOR DE ESCAPE | EXHAUST MANIFOLD | MÚLTIPLE DE ESCAPE | COLLECTEUR D'ÉCHAPPEMENT |
| 42/153 | BOMBA ALIMENTADORA E | FUEL LIFT PUMP AND | BOMBA DE ALIMENTACIÓN Y | POMPE D'ALIMENTATION ET |
| | FILTRO ÓLEO COMBUSTÍVEL | FUEL OIL FILTER | FILTROS ACEITE COMBUSTIBLE | FILTRE À HUILE COMBUSTIBLE |
| 43/55 | TOMADA P/MANÔMETRO ÓLEO | OIL PRESS GAUGE FITTING | TOMA P/MANÓMETRO ACEITE | PRISE P/MANOMETRE D'HUILE |
| 44/89 | TOMADA POTÊNCIA/EXAUSTOR | POWER TAKE-OFF/EXHAUSTER | TOMA DE POTENCIA/EDUCTOR | PRISE DE PUIS./POMPE À VIDE |
| 45/96 | CARÇAÇA DO VOLANTE | FLYWHEEL HOUSING | CARTER DEL VOLANTE | CARTER DU VOLANT |
| 46/31 | MOTOR DE PARTIDA | STARTER MOTOR | MOTOR DE ARRANQUE | DÉMARREUR |
| 46/58 | MOTOR DE PARTIDA (A) | STARTER MOTOR (A) | MOTOR DE ARRANQUE (A) | DÉMARREUR (A) |
| 47/31 | ACIONAMENTO DO TAQUÍMETRO | TACHOMETER DRIVE | MANDO DEL TAQUÍMETRO | COMMANDE DU COMPTE-TOURS |
| 48/83 | TUBO INJEÇÃO / INJETORES | FUEL INJECTION SYSTEM | EQUIPO DE INYECCIÓN | SYSTEME D'INJECTION |
| 50/127 | ALTERNADOR E CORREIA | ALTERNATOR AND BELT | ALTERNADOR Y CORREA | ALTERNATEUR ET COURROIE |
| 52/237 | ÍTENS DE INSTALAÇÃO | FITTING ITEMS | PIEZAS DE INSTALACIÓN | ARTICLES D'INSTALLATION |
| 53/17 | RESPIRO DO MOTOR | ENGINEER BREATHER | RESPIRADERO DEL MOTOR | RENIFLARD DU MOTEUR |
| 53/34 | RESPIRO DO MOTOR (B) | ENGINEER BREATHER (B) | RESPIRADERO DEL MOTOR (B) | RENIFLARD DU MOTEUR (B) |
| 54/.. | FILTRO DE AR | AIR CLEANER | FILTRO DE AIRE | FILTRE À AIR |
| 55/119 | VOLANTE E CREMALHEIRA | FLYWHEEL AND STARTER RING | VOLANTE Y CORONA | VOLANT ET COURONNE |
| 56/72 | BOMBA D'ÁGUA | WATER PUMP | BOMBA DE ÁGUA | POMPE À EAU |
| ACESSÓRIOS | | ACCESSORIES | ACESSORIOS | ACCESSOIRES |
| 71/102 | SUPORTE DO MOTOR | ENGINE SUPPORTS | SOPORTES DEL MOTOR | SUPPORTS DU MOTEUR |
| 73/109 | CONTROLES | CONTROLS | CONTOLES | CONTRÔLES |
| 74/45 | SISTEMA DE ESCAPE | EXHAUST SYSTEM | SISTEMA DE ESCAPE | SYSTEME D'ÉCHAPPEMENT |
| 75/86 | SISTEMA DE COMBUSTÍVEL | FUEL SYSTEM | SISTEMA DE COMBUSTIBLE | SYSTEME D'COMBUSTIBLE |
| 75/114 | SISTEMA DE COMBUSTÍVEL (C) | FUEL SYSTEM (C) | SISTEMA DE COMBUSTIBLE (C) | SYSTEME D'COMBUSTIBLE (C) |
| JOGO DE JUNTAS | | JOINT SETS | JUEGOS DE JUNTAS | JEUX DE JOINTS |
| 00/13 | JOGO DE JUNTAS CABEÇOTE | TOP OVERHAUL | JUEGO DE JUNTAS CULATA | JEU DE JOINTS CULASSE |
| 00/21 | JOGO DE JUNTAS BLOCO | BOTTOM OVERHAUL | JUEGO DE JUNTAS BLOQUE | JEU DE JOINTS DU BLOC |
| (A) | LD8740B389576V | | | |
| (B) | LD8740B334372T | | | |
| (C) | LD8740B360370V | | | |

ÍNDICE DE GRUPOS
GROUP INDEX
INDICE DE GRUPOS
INDEX DE GROUPE

GENERAL MOTORS

CAMINHÃO
TRUCK
CAMION
CAMION

GM D-40

LISTA DE PEÇAS
PART LIST
LISTA DE PIEZAS
LISTE DE PIECES

8750

| GRUPOS | UNIDADE BÁSICA Nº 230 | BASIC UNIT Nº 230 | UNIDAD BÁSICA Nº 230 | UNITÉ DE BASE Nº 230 |
|----------------|---|---------------------------|--|------------------------------|
| 11/49 | BLOCO DE CILINDROS | CYLINDER BLOCK | BLOQUE DE CILINDROS | BLOC-CYLINDRES |
| 12/47 | CAIXA DISTRIBUIÇÃO | TIMING CASE | CAJA DISTRIBUCIÓN | CARTER DISTRIBUTION |
| 13/37 | ÁRVORE DE MANIVELAS | CRANKSHAFT | CIGÜENAL | VILEBREQUIN |
| 14/26 | PISTÕES E BIELAS | PISTONS / CONNECT RODS | PISTONES Y BIELAS | PISTONS ET BIELLES |
| 15/08 | BOMBA ÓLEO LUBRIFICANTE | LUBRICATING OIL PUMP | BOMBA ACEITE LUBRICANTE | POMPE À HUILE LUBRIFIANTE |
| 17/26 | CABEÇOTE | CYLINDER HEAD | CULATA | CULASSE |
| 18/26 | VÁLVULAS/BALANCEIROS | VALVER / ROCKERSHAFT | VÁLVULAS / BALANCINES | SOUPAPES / LEVIERS |
| 20/06 | RETENTOR TRASEIRO | REAR OIL SEAL | SELLO TRASERO DE ACEITE | DÉFLECTEUR D'HUILE ARR. |
| 21/17 | ÁRVORE COMANDO VÁLVULAS | CAMSHAFT | ARBOL DE LEVAS | ARBRE À CAMES |
| 22/12 | ENGRENAGENS DISTRIBUIÇÃO | IDLER GEARS | ENGRENAJES DISTRIBUCIÓN | PIGNONS DISTRIBUTION |
| COMPLEMENTOS | | COMPLEMENTS | COMPLEMENTOS | COMPLÉMENTS |
| 31/104 | CARTER ÓLEO LUBRIFICANTE | LUBRICATING OIL SUMP | CARTER ACEITE LUBRICANTE | CARTER HUILE LUBRIFIANTE |
| 31/142 | CARTER ÓLEO LUBRIFICANTE (A) | LUBRICATING OIL SUMP (A) | CARTER ACEITE LUBRICANTE (A) | CARTER HUILE LUBRIFIANTE (A) |
| 32/77 | POLIA ÁRVORE MANIVELAS | CRANKSHAFT PULLEY | POLEA DEL CIGÜENAL | POULIE DU VILEBREQUIN |
| 33/63 | FILTRO LUBRIF./RESFRIADOR | LUBR. OIL FILTER / COOLER | FILTRO ACEITE / REFRIGERADOR | FILTRE HUILE / REFRROIDIS. |
| 33/88 | FILTRO LUBRIFICANTE (C) | LUBR. OIL FILTER (C) | FILTRO DE ACEITE (C) | FILTRE HUILE (C) |
| 34/61 | TAMPA DO CABEÇOTE | CYLINDER HEAD COVER | TAPA DE VÁLVULAS | CACHE-CULBUTEURS |
| 34/74 | TAMPA DO CABEÇOTE (B) | CYLINDER HEAD COVER (B) | TAPA DE VÁLVULAS (B) | CACHE-CULBUTEURS (B) |
| 35/49 | VENTILADOR | FAN | VENTILADOR | VENTILATEUR |
| 36/54 | TAMPA TRASEIRA CABEÇOTE | CYLINDER HEAD REAR COVER | TAPA TRASERA DE LA CULATA | CACHE-CULBUTEURS ARRIERE |
| 37/68 | TERMOSTATO E CARÇAÇA | THERMOSTAT AND HOUSING | TERMOSTATO Y CÁRTER | THERMOSTAT ET CARTER |
| 38/65 | COLETOR DE ADMISSÃO | INDUCTION MANIFOLD | MÚLTIPLE DE ADMISIÓN | COLLECTEUR D'ADMISSION |
| 38/88 | COLETOR DE ADMISSÃO (B) | INDUCTION MANIFOLD (B) | MÚLTIPLE DE ADMISIÓN (B) | COLLECTEUR D'ADMISSION (B) |
| 39/148 | BOMBA INJETORA COMBUSTÍVEL | FUEL INJECTION PUMP | BOMBA INYECTORA COMBUSTIBLE | POMPE D'INJEC. / COMBUST. |
| 40/01 | SISTEMA AUXILIAR PARTIDA | COLD WEATHER STARTING AID | SIST. AUXILIAR DE ARRANQUE | THERMOSTART |
| 41/24 | COLETOR DE ESCAPE | EXHAUST MANIFOLD | MÚLTIPLE DE ESCAPE | COLLECTEUR D'ÉCHAPPEMENT |
| 42/153 | BOMBA ALIMENTADORA E | FUEL LIFT PUMP AND | BOMBA DE ALIMENTACIÓN Y | POMPE D'ALIMENTATION ET |
| | FILTRO ÓLEO COMBUSTÍVEL | FUEL OIL FILTER | FILTROS ACEITE COMBUSTIBLE | FILTRE À HUILE COMBUSTIBLE |
| 43/55 | TOMADA P/ MANÔMETRO ÓLEO | OIL PRESS GAUGE FITTING | TOMA P/ MANÓMETRO ACEITE | PRISE P/ MANOMETRE D'HUILE |
| 44/89 | TOMADA POTÊNCIA/EXAUSTOR | POWER TAKE-OFF/EXHAUSTER | TOMA DE POTENCIA/EDUCTOR | PRISE DE PUIS./POMPE À VIDE |
| 45/96 | CARÇAÇA DO VOLANTE | FLYWHEEL HOUSING | CARTER DEL VOLANTE | CARTER DU VOLANT |
| 46/31 | MOTOR DE PARTIDA | STARTER MOTOR | MOTOR DE ARRANQUE | DÉMARREUR |
| 46/58 | MOTOR DE PARTIDA (A) | STARTER MOTOR (A) | MOTOR DE ARRANQUE (A) | DÉMARREUR (A) |
| 47/31 | ACIONAMENTO DO TAQUÍMETRO | TACHOMETER DRIVE | MANDO DEL TAQUÍMETRO | COMMANDE DU COMPTE-TOURS |
| 48/83 | TUBO INJEÇÃO / INJETORES | FUEL INJECTION SYSTEM | EQUIPO DE INYECCIÓN | SYSTEME D'INJECTION |
| 50/127 | ALTERNADOR E CORREIA | ALTERNATOR AND BELT | ALTERNADOR Y CORREA | ALTERNATEUR ET COURROIE |
| 52/240 | ÍTEMS DE INSTALAÇÃO | FITTING ITEMS | PIEZAS DE INSTALACIÓN | ARTICLES D'INSTALLATION |
| 53/17 | RESPIRO DO MOTOR | ENGINE BREATHER | RESPIRADERO DEL MOTOR | RENIFLARD DU MOTEUR |
| 53/34 | RESPIRO DO MOTOR (B) | ENGINE BREATHER (B) | RESPIRADERO DEL MOTOR (B) | RENIFLARD DU MOTEUR (B) |
| 54/.. | FILTRO DE AR | AIR CLEANER | FILTRO DE AIRE | FILTRE À AIR |
| 55/119 | VOLANTE E CREMALHEIRA | FLYWHEEL AND STARTER RING | VOLANTE Y CORONA | VOLANT ET COURONNE |
| 56/72 | BOMBA D'ÁGUA | WATER PUMP | BOMBA DE ÁGUA | POMPE À EAU |
| ACESSÓRIOS | | ACCESSORIES | ACESSORIOS | ACESSOIRES |
| 71/102 | SUPORTE DO MOTOR | ENGINE SUPPORTS | SOPORTES DEL MOTOR | SUPPORTS DU MOTEUR |
| 73/109 | CONTOLES | CONTROLS | CONTOLES | CONTRÔLES |
| 74/45 | SISTEMA DE ESCAPE | EXHAUST SYSTEM | SISTEMA DE ESCAPE | SYSTEME D'ÉCHAPPEMENT |
| 75/86 | SISTEMA DE COMBUSTÍVEL | FUEL SYSTEM | SISTEMA DE COMBUSTIBLE | SYSTEME D'COMBUSTIBLE |
| JOGO DE JUNTAS | | JOINT SETS | JUEGOS DE JUNTAS | JEUX DE JOINTS |
| 00/13 | JOGO DE JUNTAS CABEÇOTE | TOP OVERHAUL | JUEGO DE JUNTAS CULATA | JEU DE JOINTS CULASSE |
| 00/21 | JOGO DE JUNTAS BLOCO | BOTTOM OVERHAUL | JUEGO DE JUNTAS BLOQUE | JEU DE JOINTS DU BLOC |
| (A) | LD8750B393001V | | | |
| (B) | LD8750B33092T | | | |
| (C) | INTRODUZIDO A PARTIR DAS SÉRIES INTRODUCED FROM SERIAL INTRODUCIDO DESDE LAS SERIES INTRODUIT À PARTIR DE LAS SÉRIES | LD8750B274791P, 274921P | E 274939P EM DIANTE AND 274939P UP Y 274939P EN ADELANTE ET À PARTIR DE 274939P | |

ÍNDICE DE GRUPOS
GROUP INDEX
INDICE DE GRUPOS
INDEX DE GROUPES

GENERAL MOTORS

CAMINHÃO
TRUCK
CAMION
CAMION

GM D-20

LISTA DE PEÇAS
PART LIST
LISTA DE PIEZAS
LISTE DE PIECES

8752

| GRUPOS | UNIDADE BÁSICA Nº 272 | BASIC UNIT Nº 272 | UNIDAD BÁSICA Nº 272 | UNITÉ DE BASE Nº 272 |
|--------|---|---------------------------------------|--|---|
| 11/73 | BLOCO DE CILINDROS | CYLINDER BLOCK | BLOQUE DE CILINDROS | BLOC-CYLINDRES |
| 12/47 | CAIXA DISTRIBUIÇÃO | TIMING CASE | CAJA DISTRIBUCIÓN | CARTER DISTRIBUTION |
| 13/37 | ÁRVORE DE MANIVELAS | CRANKSHAFT | CIGÜENAL | VILEBREQUIN |
| 14/26 | PISTÕES E BIELAS | PISTONS / CONNECT RODS | PISTONES Y BIELAS | PISTONS ET BIELLES |
| 15/07 | BOMBA ÓLEO LUBRIFICANTE | LUBRICATING OIL PUMP | BOMBA ACEITE LUBRICANTE | POMPE À HUILE LUBRIFIANTE |
| 17/26 | CABEÇOTE | CYLINDER HEAD | CULATA | CULASSE |
| 18/26 | VÁLVULAS/BALANCEIROS | VALVER / ROCKERSHAFT | VÁLVULAS / BALANCINES | SOUPAPES / LEVIERS |
| 20/06 | RETENTOR TRASEIRO | REAR OIL SEAL | SELLO TRASERO DE ACEITE | DÉFLECTEUR D'HUILE ARR. |
| 21/17 | ÁRVORE COMANDO VÁLVULAS | CAMSHAFT | ARBOL DE LEVAS | ARBRE À CAMES |
| 22/12 | ENGRENAGENS DISTRIBUIÇÃO | IDLER GEARS | ENGRENAJES DISTRIBUCIÓN | PIGNONS DISTRIBUTION |
| | COMPLEMENTOS | COMPLEMENTS | COMPLEMENTOS | COMPLÉMENTS |
| 31/113 | CARTER ÓLEO LUBRIFICANTE | LUBRICATING OIL SUMP | CARTER ACEITE LUBRICANTE | CARTER HUILE LUBRIFIANTE |
| 32/77 | POLIA ÁRVORE MANIVELAS | CRANKSHAFT PULLEY | POLEA DEL CIGÜENAL | POULIE DU VILEBREQUIN |
| 33/74 | FILTRO LUBRIF./RESFRIADOR | LUBR. OIL FILTER / COOLER | FILTRO ACEITE / REFRIGERADOR | FILTRE HUILE / REFROIDIS. |
| 33/93 | FILTRO LUBRIFICANTE (A) | LUBR. OIL FILTER (A) | FILTRO ACEITE (A) | FILTRE HUILE (A) |
| 34/61 | TAMPA DO CABEÇOTE | CYLINDER HEAD COVER | TAPA DE VÁLVULAS | CACHE-CULBUTEURS |
| 34/74 | TAMPA DO CABEÇOTE (B) | CYLINDER HEAD COVER (B) | TAPA DE VÁLVULAS (B) | CACHE-CULBUTEURS (B) |
| 35/71 | VENTILADOR | FAN | VENTILADOR | VENTILATEUR |
| 36/54 | TAMPA TRASEIRA CABEÇOTE | CYLINDER HEAD REAR COVER | TAPA TRASERA DE LA CULATA | CACHE-CULBUTEURS ARRIERE |
| 37/68 | TERMOSTATO E CARÇAÇA | THERMOSTAT AND HOUSING | TERMOSTATO Y CÁRTER | THERMOSTAT ET CARTER |
| 38/65 | COLETOR DE ADMISSÃO | INDUCTION MANIFOLD | MÚLTIPLE DE ADMISIÓN | COLLECTEUR D'ADMISSION |
| 38/88 | COLETOR DE ADMISSÃO (B) | INDUCTION MANIFOLD (B) | MÚLTIPLE DE ADMISIÓN (B) | COLLECTEUR D'ADMISSION (B) |
| 39/148 | BOMBA INJETORA COMBUSTÍVEL | FUEL INJECTION PUMP | BOMBA INYECTORA COMBUSTIBLE | POMPE D'INJEC. / COMBUST. |
| 40/01 | SISTEMA AUXILIAR PARTIDA | COLD WEATHER STARTING AID | SIST. AUXILIAR DE ARRANQUE | THERMOSTART |
| 41/24 | COLETOR DE ESCAPE | EXHAUST MANIFOLD | MÚLTIPLE DE ESCAPE | COLLECTEURD'ÉCHAPPEMENT |
| 42/153 | BOMBA ALIMENTADORA E FILTRO ÓLEO COMBUSTÍVEL | FUEL LIFT PUMP AND FUEL OIL FILTER | BOMBA DE ALIMENTACIÓN Y FILTROS ACEITE COMBUSTIBLE | POMPE D'ALIMENTATION ET FILTRE À HUILE COMBUSTIBLE |
| 43/55 | TOMADA P/ MANÔMETRO ÓLEO | OIL PRESS GAUGE FITTING | TOMA P/ MANÓMETRO ACEITE | PRISE P/ MANOMETRE D'HUILE |
| 44/107 | TOMADA POTÊNCIA/EXAUSTOR | POWER TAKE-OFF/EXHAUSTER | TOMA DE POTENCIA/EDUCTOR | PRISE DE PUIS./POMPE À VIDE |
| 45/96 | CARÇAÇA DO VOLANTE | FLYWHEEL HOUSING | CARTER DEL VOLANTE | CARTER DU VOLANT |
| 46/31 | MOTOR DE PARTIDA | STARTER MOTOR | MOTOR DE ARRANQUE | DÉMARREUR |
| 47/31 | ACIONAMENTO DO TAQUÍMETRO | TACHOMETER DRIVE | MANDO DEL TAQUÍMETRO | COMMANDE DU COMPTE-TOURS |
| 48/83 | TUBO INJEÇÃO / INJETORES | FUEL INJECTION SYSTEM | EQUIPO DE INYECCIÓN | SYSTEME D'INJECTION |
| 50/127 | ALTERNADOR E CORREIA | ALTERNATOR AND BELT | ALTERNADOR Y CORREA | ALTERNATEUR ET COURROIE |
| 52/242 | ÍTENS DE INSTALAÇÃO | FITTING ITEMS | PIEZAS DE INSTALACIÓN | ARTICLES D'INSTALLATION |
| 53/17 | RESPIRO DO MOTOR | ENGINEER BREATHER | RESPIRADERO DEL MOTOR | RENIFLARD DU MOTEUR |
| 53/34 | RESPIRO DO MOTOR (B) | ENGINEER BREATHER (B) | RESPIRADERO DEL MOTOR (B) | RENIFLARD DU MOTEUR (B) |
| 54/.. | FILTRO DE AR | AIR CLEANER | FILTRO DE AIRE | FILTRE À AIR |
| 55/119 | VOLANTE E CREMALHEIRA | FLYWHEEL AND STARTER RING | VOLANTE Y CORONA | VOLANT ET COURONNE |
| 56/77 | BOMBA D'ÁGUA | WATER PUMP | BOMBA DE ÁGUA | POMPE À EAU |
| | ACESSÓRIOS | ACCESSORIES | ACESSORIOS | ACCESSOIRES |
| 71/102 | SUPORTE DO MOTOR | ENGINE SUPPORTS | SOPORTES DEL MOTOR | SUPPORTS DU MOTEUR |
| 73/109 | CONTROLES | CONTROLS | CONTROLES | CONTRÔLES |
| 74/45 | SISTEMA DE ESCAPE | EXHAUST SYSTEM | SISTEMA DE ESCAPE | SYSTEME D'ÉCHAPPEMENT |
| 75/114 | SISTEMA DE COMBUSTÍVEL | FUEL SYSTEM | SISTEMA DE COMBUSTIBLE | SYSTEME D'COMBUSTIBLE |
| | JOGO DE JUNTAS | JOINT SETS | JUEGOS DE JUNTAS | JEUX DE JOINTS |
| 00/13 | JOGO DE JUNTAS CABEÇOTE | TOP OVERHAUL | JUEGO DE JUNTAS CULATA | JEU DE JOINTS CULASSE |
| 00/21 | JOGO DE JUNTAS BLOCO | BOTTOM OVERHAUL | JUEGO DE JUNTAS BLOQUE | JEU DE JOINTS DU BLOC |
| (A) | INTRODUZIDO A PARTIR DAS SÉRIES INTRODUCED FROM SERIAL INTRODUCIDO DESDE LAS SERIES INTRODUIT À PARTIR DE LAS SÉRIES | LD8752B274791P, 274921P | E 274939P EM DIANTE AND 274939P UP Y 274939P EN ADELANTE ET À PARTIR DE 274939P | |
| (B) | LD8740B334372T | | | |

ÍNDICE DE GRUPOS
GROUP INDEX
INDICE DE GRUPOS
INDEX DE GROUPE

GENERAL MOTORS

CAMINHÃO
TRUCK
CAMION
CAMION

GM D-20

LISTA DE PEÇAS
PART LIST
LISTA DE PIEZAS
LISTE DE PIECES

8759

| GRUPOS | UNIDADE BÁSICA Nº 227 | BASIC UNIT Nº 227 | UNIDAD BÁSICA Nº 227 | UNITÉ DE BASE Nº 227 |
|-----------------------|---|--|--|---|
| 11/54 | BLOCO DE CILINDROS | CYLINDER BLOCK | BLOQUE DE CILINDROS | BLOC-CYLINDRES |
| 12/47 | CAIXA DISTRIBUIÇÃO | TIMING CASE | CAJA DISTRIBUCIÓN | CARTER DISTRIBUTION |
| 13/37 | ÁRVORE DE MANIVELAS | CRANKSHAFT | CIGÜENAL | VILEBREQUIN |
| 14/26 | PISTÕES E BIELAS | PISTONS / CONNECT RODS | PISTONES Y BIELAS | PISTONS ET BIELLES |
| 15/08 | BOMBA ÓLEO LUBRIFICANTE | LUBRICATING OIL PUMP | BOMBA ACEITE LUBRICANTE | POMPE À HUILE LUBRIFIANTE |
| 17/26 | CABEÇOTE | CYLINDER HEAD | CULATA | CULASSE |
| 18/26 | VÁLVULAS/BALANCEIROS | VALVER / ROCKERSHAFT | VÁLVULAS / BALANCINES | SOUPAPES / LEVIERS |
| 20/06 | RETENTOR TRASEIRO | REAR OIL SEAL | SELLO TRASERO DE ACEITE | DÉFLECTEUR D'HUILE ARR. |
| 21/17 | ÁRVORE COMANDO VÁLVULAS | CAMSHAFT | ARBOL DE LEVAS | ARBRE À CAMES |
| 22/12 | ENGRENAGENS DISTRIBUIÇÃO | IDLER GEARS | ENGRENAJES DISTRIBUCIÓN | PIGNONS DISTRIBUTION |
| COMPLEMENTOS | | COMPLEMENTS | COMPLEMENTOS | COMPLÉMENTS |
| 31/123 | CARTER ÓLEO LUBRIFICANTE | LUBRICATING OIL SUMP | CARTER ACEITE LUBRICANTE | CARTER HUILE LUBRIFIANTE |
| 32/59 | POLIA ÁRVORE MANIVELAS | CRANKSHAFT PULLEY | POLEA DEL CIGÜENAL | POULIE DU VILEBREQUIN |
| 33/61 | FILTRO LUBRIF./RESFRIADOR | LUBR. OIL FILTER / COOLER | FILTRO ACEITE / REFRIGERADOR | FILTRE HUILE / REFROIDIS. |
| 34/61 | TAMPA DO CABEÇOTE | CYLINDER HEAD COVER | TAPA DE VÁLVULAS | CACHE-CULBUTEURS |
| 34/74 | TAMPA DO CABEÇOTE (C) | CYLINDER HEAD COVER (C) | TAPA DE VÁLVULAS (C) | CACHE-CULBUTEURS (C) |
| 35/49 | VENTILADOR (A) | FAN (A) | VENTILADOR (A) | VENTILATEUR (A) |
| 35/71 | VENTILADOR | FAN | VENTILADOR | VENTILATEUR |
| 36/61 | TAMPA TRASEIRA CABEÇOTE | CYLINDER HEAD REAR COVER | TAPA TRASERA DE LA CULATA | CACHE-CULBUTEURS ARRIERE |
| 37/86 | TERMOSTATO E CARÇAÇA | THERMOSTAT AND HOUSING | TERMOSTATO Y CÁRTER | THERMOSTAT ET CARTER |
| 38/79 | COLETOR DE ADMISSÃO | INDUCTION MANIFOLD | MÚLTIPLE DE ADMISIÓN | COLLECTEUR D'ADMISSION |
| 38/90 | COLETOR DE ADMISSÃO (C) | INDUCTION MANIFOLD (C) | MÚLTIPLE DE ADMISIÓN (C) | COLLECTEUR D'ADMISSION (C) |
| 39/148 | BOMBA INJETORA COMBUSTÍVEL | FUEL INJECTION PUMP | BOMBA INYECTORA COMBUSTIBLE | POMPE D'INJEC. / COMBUST. |
| 40/01 | SISTEMA AUXILIAR PARTIDA | COLD WEATHER STARTING AID | SIST. AUXILIAR DE ARRANQUE | THERMOSTART |
| 41/24 | COLETOR DE ESCAPE | EXHAUST MANIFOLD | TOMA DE POTENCIA/EDUCTOR | COLLECTEUR D'ÉCHAPPEMENT |
| 42/157 | BOMBA ALIMENTADORA E FILTRO ÓLEO COMBUSTÍVEL | FUEL LIFT PUMP AND FUEL OIL FILTER | BOMBA DE ALIMENTACIÓN Y FILTROS ACEITE COMBUSTIBLE | POMPE D'ALIMENTATION ET FILTRE À HUILE COMBUSTIBLE |
| 43/55 | TOMADA P/MANÔMETRO ÓLEO | OIL PRESS GAUGE FITTING | TOMA P/MANÓMETRO ACEITE | PRISE P/MANOMETRE D'HUILE |
| 44/89 | TOMADA POTÊNCIA/EXAUSTOR | POWER TAKE-OFF/EXHAUSTER | TOMA DE POTENCIA/EDUCTOR | PRISE DE PUIS./POMPE À VIDE |
| 45/96 | CARÇAÇA DO VOLANTE | FLYWHEEL HOUSING | CARTER DEL VOLANTE | CARTER DU VOLANT |
| 46/31 | MOTOR DE PARTIDA | STARTER MOTOR | MOTOR DE ARRANQUE | DÉMARREUR |
| 46/58 | MOTOR DE PARTIDA (B) | STARTER MOTOR (B) | MOTOR DE ARRANQUE (B) | DÉMARREUR (B) |
| 47/31 | ACIONAMENTO DO TAQUÍMETRO | TACHOMETER DRIVE | MANDO DEL TAQUÍMETRO | COMMANDE DU COMPTE-TOURS |
| 48/83 | TUBO INJEÇÃO / INJETORES | FUEL INJECTION SYSTEM | EQUIPO DE INYECCIÓN | SYSTEME D'INJECTION |
| 50/127 | ALTERNADOR E CORREIA | ALTERNATOR AND BELT | ALTERNADOR Y CORREA | ALTERNATEUR ET COURROIE |
| 52/261 | ÍTENS DE INSTALAÇÃO | FITTING ITEMS | PIEZAS DE INSTALACIÓN | ARTICLES D'INSTALLATION |
| 53/17 | RESPIRO DO MOTOR | ENGINEER BREATHER | RESPIRADERO DEL MOTOR | RENIFLARD DU MOTEUR |
| 53/34 | RESPIRO DO MOTOR (C) | ENGINEER BREATHER (C) | RESPIRADERO DEL MOTOR (C) | RENIFLARD DU MOTEUR (C) |
| 54/.. | FILTRO DE AR | AIR CLEANER | FILTRO DE AIRE | FILTRE À AIR |
| 55/119 | VOLANTE E CREMALHEIRA | FLYWHEEL AND STARTER RING | VOLANTE Y CORONA | VOLANT ET COURONNE |
| 56/86 | BOMBA D'ÁGUA | WATER PUMP | BOMBA DE ÁGUA | POMPE À EAU |
| 57/23 | COMANDO AUXILIAR | AUXILIAIRE DRIVE | MANDO AUXILIAR | COMMANDE AUXILIAIRE |
| ACESSÓRIOS | | ACCESSORIES | ACESSORIOS | ACCESSOIRES |
| 71/102 | SUPORTE DO MOTOR | ENGINE SUPPORTS | SOPORTES DEL MOTOR | SUPPORTS DU MOTEUR |
| 73/109 | CONTROLES | CONTROLS | CONTRÔLES | CONTRÔLES |
| 74/45 | SISTEMA DE ESCAPE | EXHAUST SYSTEM | SISTEMA DE ESCAPE | SYSTEME D'ÉCHAPPEMENT |
| 75/86 | SISTEMA DE COMBUSTÍVEL | FUEL SYSTEM | SISTEMA DE COMBUSTIBLE | SYSTEME D'COMBUSTIBLE |
| 75/114 | SISTEMA DE COMBUSTÍVEL (D) | FUEL SYSTEM (D) | SISTEMA DE COMBUSTIBLE (D) | SYSTEME D'COMBUSTIBLE (D) |
| JOGO DE JUNTAS | | JOINT SETS | JUEGOS DE JUNTAS | JEUX DE JOINTS |
| 00/13 | JOGO DE JUNTAS CABEÇOTE | TOP OVERHAUL | JUEGO DE JUNTAS CULATA | JEU DE JOINTS CULASSE |
| 00/21 | JOGO DE JUNTAS BLOCO | BOTTOM OVERHAUL | JUEGO DE JUNTAS BLOQUE | JEU DE JOINTS DU BLOC |
| (A) | INTRODUZIDO A PARTIR DAS SÉRIES INTRODUCED FROM SERIAL INTRODUCIDO DESDE LAS SERIES INTRODUIT À PARTIR DE LAS SÉRIES | LD8759B310813S, 310815S AND 310822S, 310824S A 310826S | E 310829S EM DIANTE AND 310829S UP 310829S EN ADELANTE ET À PARTIR DE 310829S | |
| (B) | LD8759B393005V | | | |
| (C) | LD8759B333496T | | | |
| (D) | LD8759B359383U | | | |

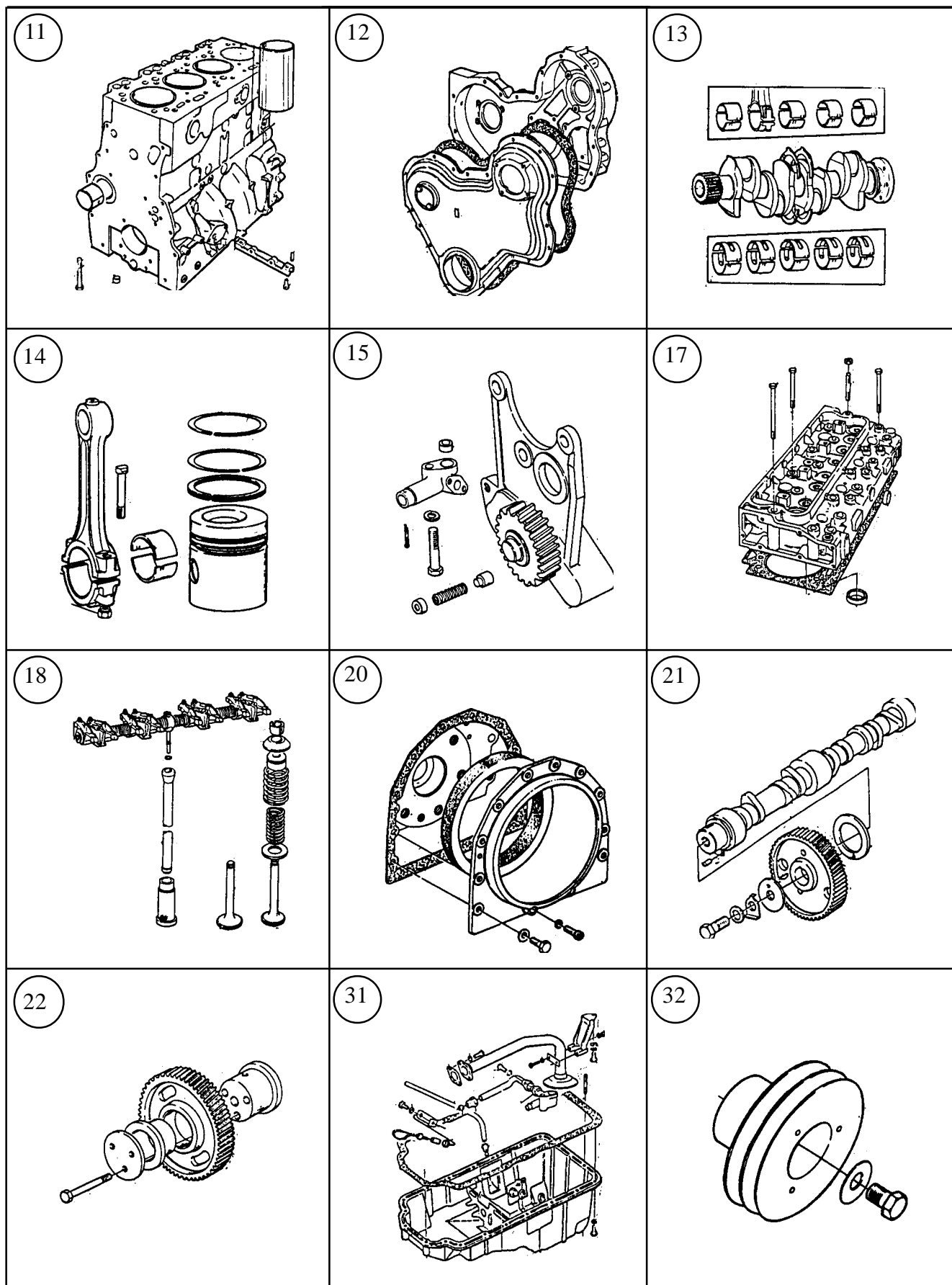

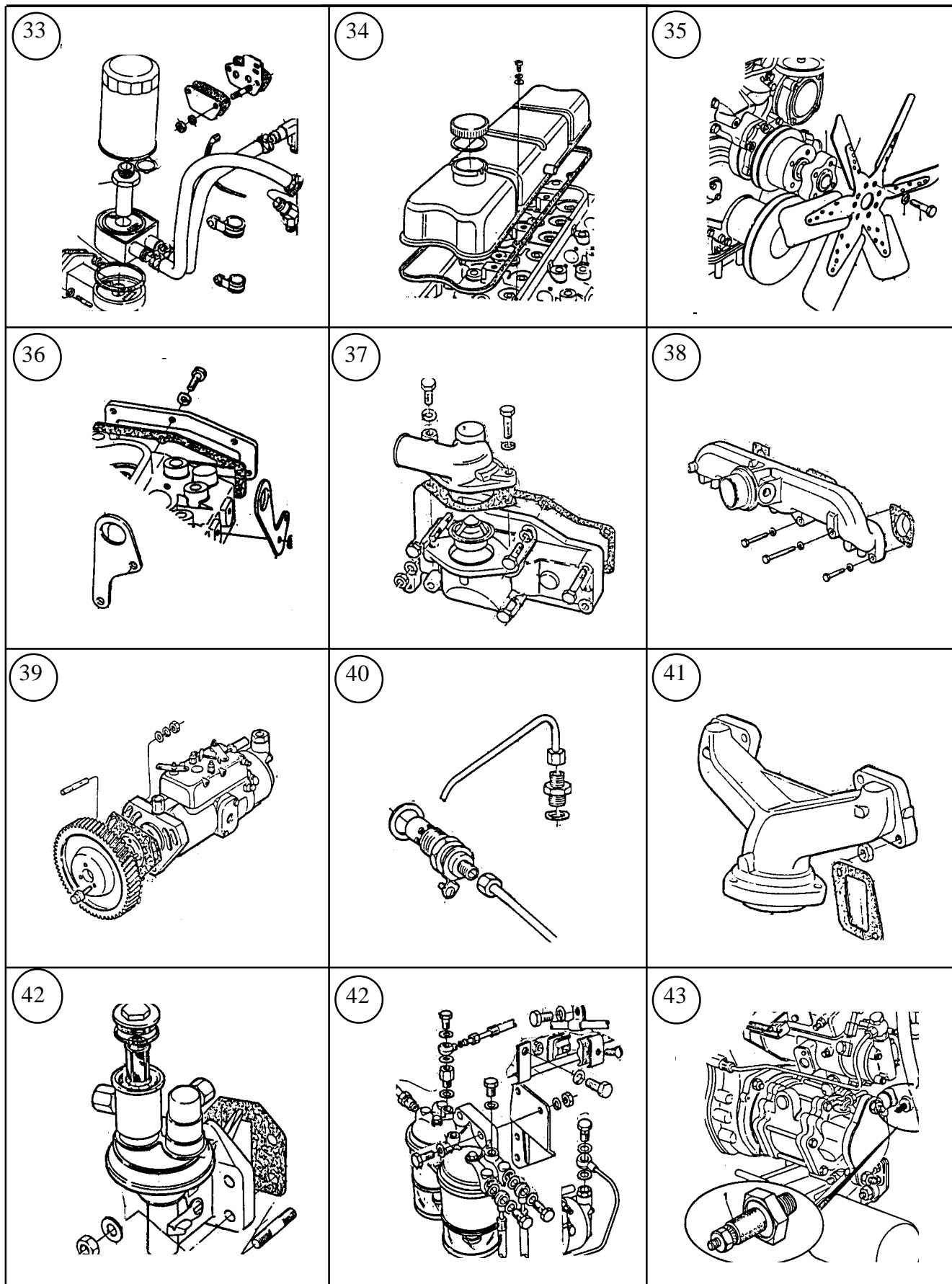
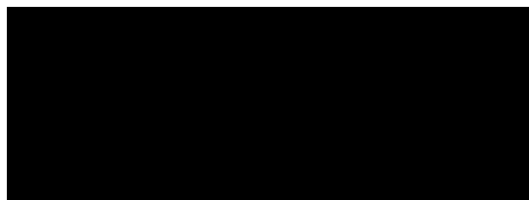

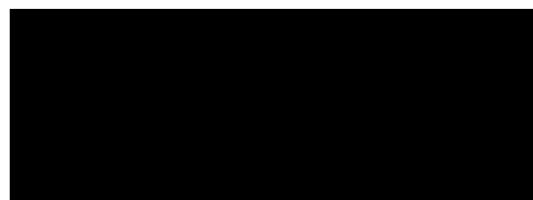

44

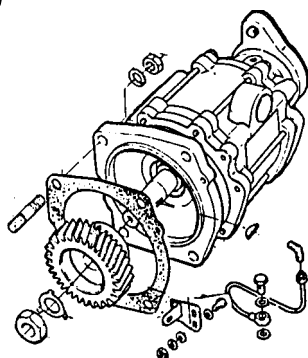

45

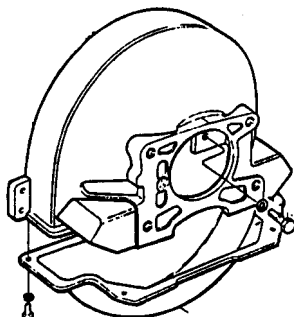

46

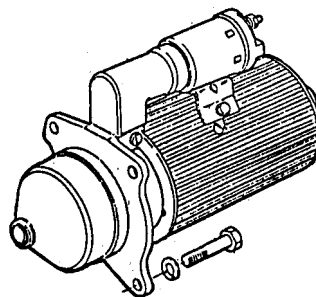

47

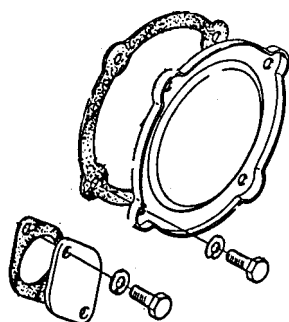

48

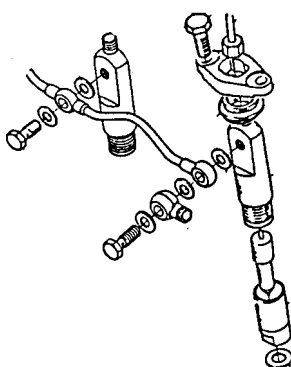

50

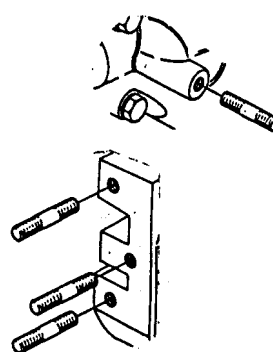

52

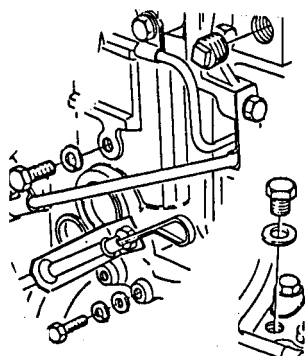

53

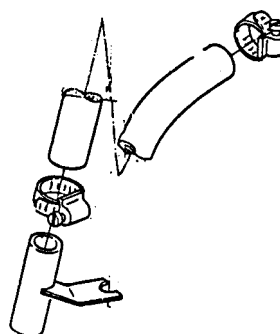

55

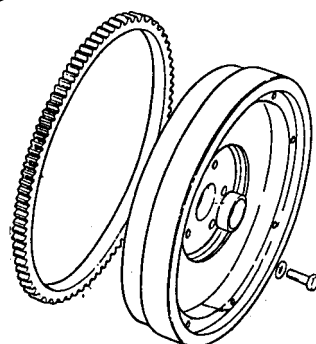

56

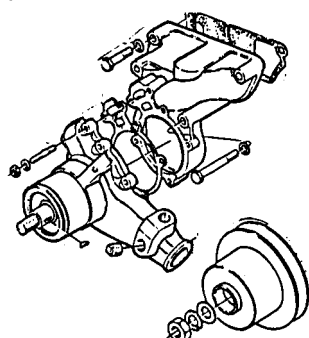

57

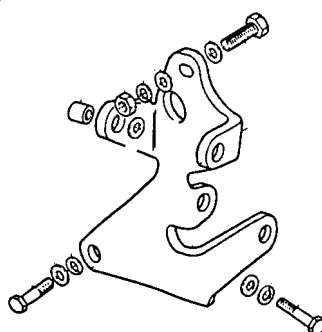

71

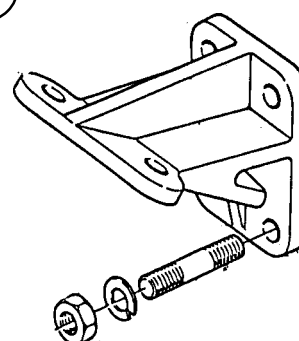

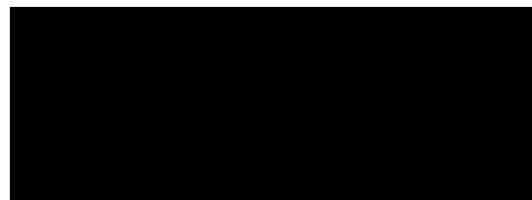

| | | |
|-----------|-----------|-----------|
| <p>73</p> | <p>74</p> | <p>75</p> |
| <p>00</p> | <p>00</p> | |
| | | |
| | | |

BLOCO DE CILINDROS
CYLINDER BLOCK
BLOQUE DE CILINDROS
BLOC-CYLINDRES

GRUPO
GROUP
GRUPO
GROUPE

11/49

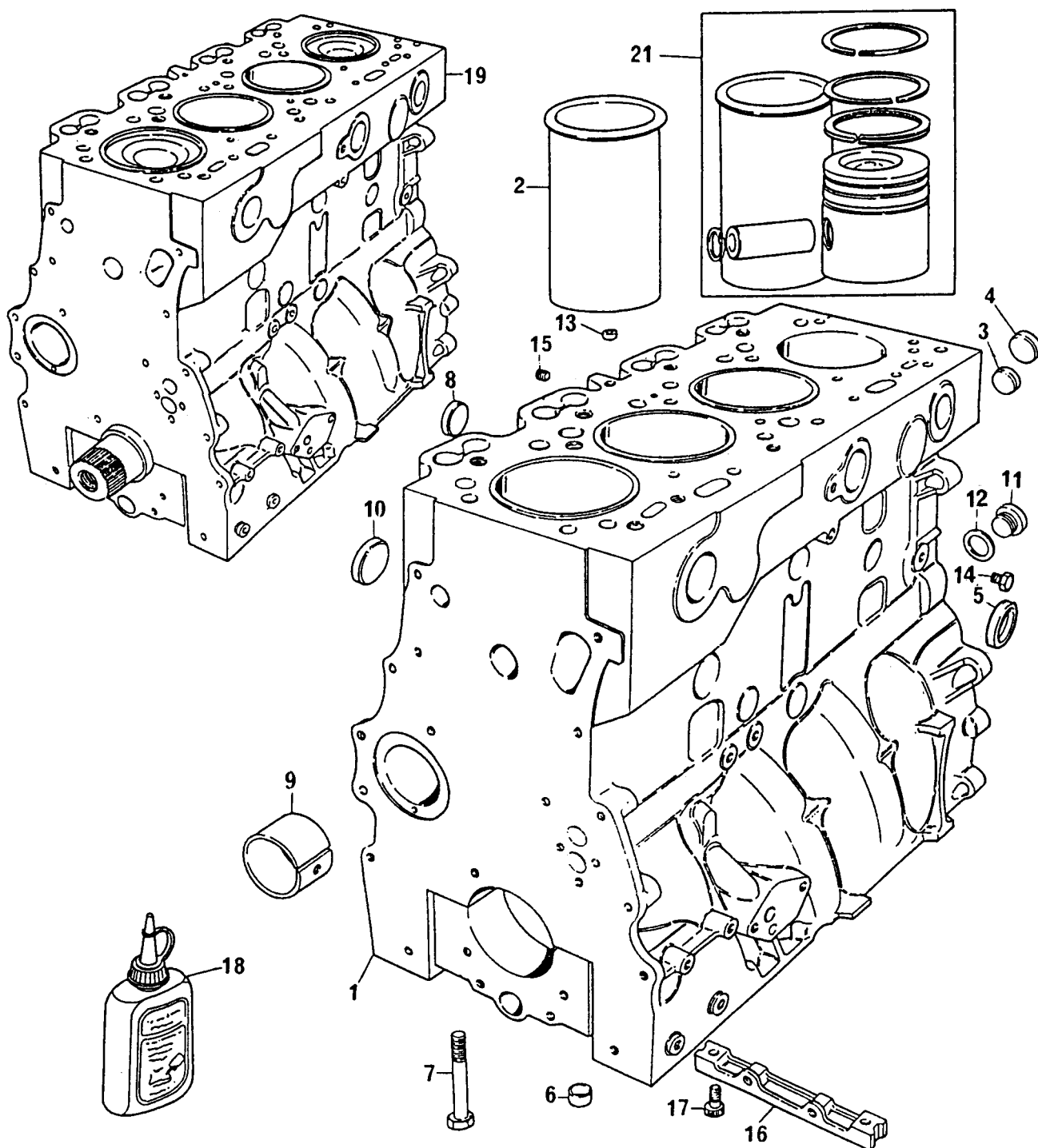

BLOCO DE CILINDROS
CYLINDER BLOCK
BLOQUE DE CILINDROS
BLOC-CYLINDRES

GRUPO
GROUP
GRUPO
GROUPE

11/49

| | | | | | | |
|----|----------|----|---------------------|-----------------|---------------|-----------------|
| 1 | 4236177 | | 1 BLOCO | BLOCK | BLOQUE | BLOC |
| 2 | 31358324 | 1 | 4 CAMISA | LINER | CAMISA | CHEMISE |
| 3 | 70650075 | 1 | 7 BUJÃO | PLUG | TAPÓN | BOUCHON |
| 4 | 70650074 | 1 | 1 BUJÃO | PLUG | TAPÓN | BOUCHON |
| 5 | 70650068 | 1 | 1 BUJÃO | PLUG | TAPÓN | BOUCHON |
| 6 | 33142111 | 1 | 10 ANEL LOCALIZADOR | THIMBLE | GUIA | BAGUE |
| 7 | 32166329 | 1 | 10 PARAFUSO | BOLT | TORNILLO | VIS |
| 8 | 70650076 | 1 | 4 BUJÃO | PLUG | TAPÓN | BOUCHON |
| 9 | 70998033 | 1 | 1 BUCHA | BUSH | BUJE | BAGUE |
| 10 | 70650077 | 1 | 4 BUJÃO | PLUG | TAPÓN | BOUCHON |
| 11 | 0650582 | 1 | 1 BUJÃO | PLUG | TAPÓN | BOUCHON |
| 12 | 70920065 | 1 | 1 ARRUELA | WASHER | ARANDELA | RONDELLE |
| 13 | 70650079 | 1 | 1 BUJÃO | PLUG | TAPÓN | BOUCHON |
| 14 | 70650109 | 1 | 2 BUJÃO | PLUG | TAPÓN | BOUCHON |
| 15 | 70650014 | 1 | 1 BUJÃO | PLUG | TAPÓN | BOUCHON |
| 16 | 3627P011 | | 1 PLACA | PLATE | PLACA | PLAQUE |
| 17 | 70740062 | | 2 PARAFUSO | BOLT | TORNILLO | VIS |
| 18 | 70490279 | | 1 JUNTA PLÁSTICA | JOINT | JUNTA | JOINT |
| 19 | 4236231 | | 1 MOTOR PARCIAL | SHORT ENGINE | MOTOR PARCIAL | MOTEUR PARTIEL |
| | 4236177 | 19 | 1 BLOCO | BLOCK | BLOQUE | BLOC |
| | S4004 | 19 | 1 ÁRVORE MANIVELAS | CRANKSHAFT ASSY | CIGUEÑAL | VILEBREQUIN |
| | 423646 | 19 | 4 PISTÃO | PISTON | PISTÓN | PISTON |
| | 4236151 | 19 | 4 JOGO DE ANÉIS | RING KIT | JUEGO DE AROS | JEU DE SEGMENTS |
| | 424804 | 19 | 4 BIELA | CONNECTING ROD | BIELA | BIELLE |
| 21 | 4236142 | | 1 JOGO | KIT | JUEGO | JEU |

BLOCO DE CILINDROS
CYLINDER BLOCK
BLOQUE DE CILINDROS
BLOC-CYLINDRES

GRUPO
GROUP
GRUPO
GROUPE

11/54

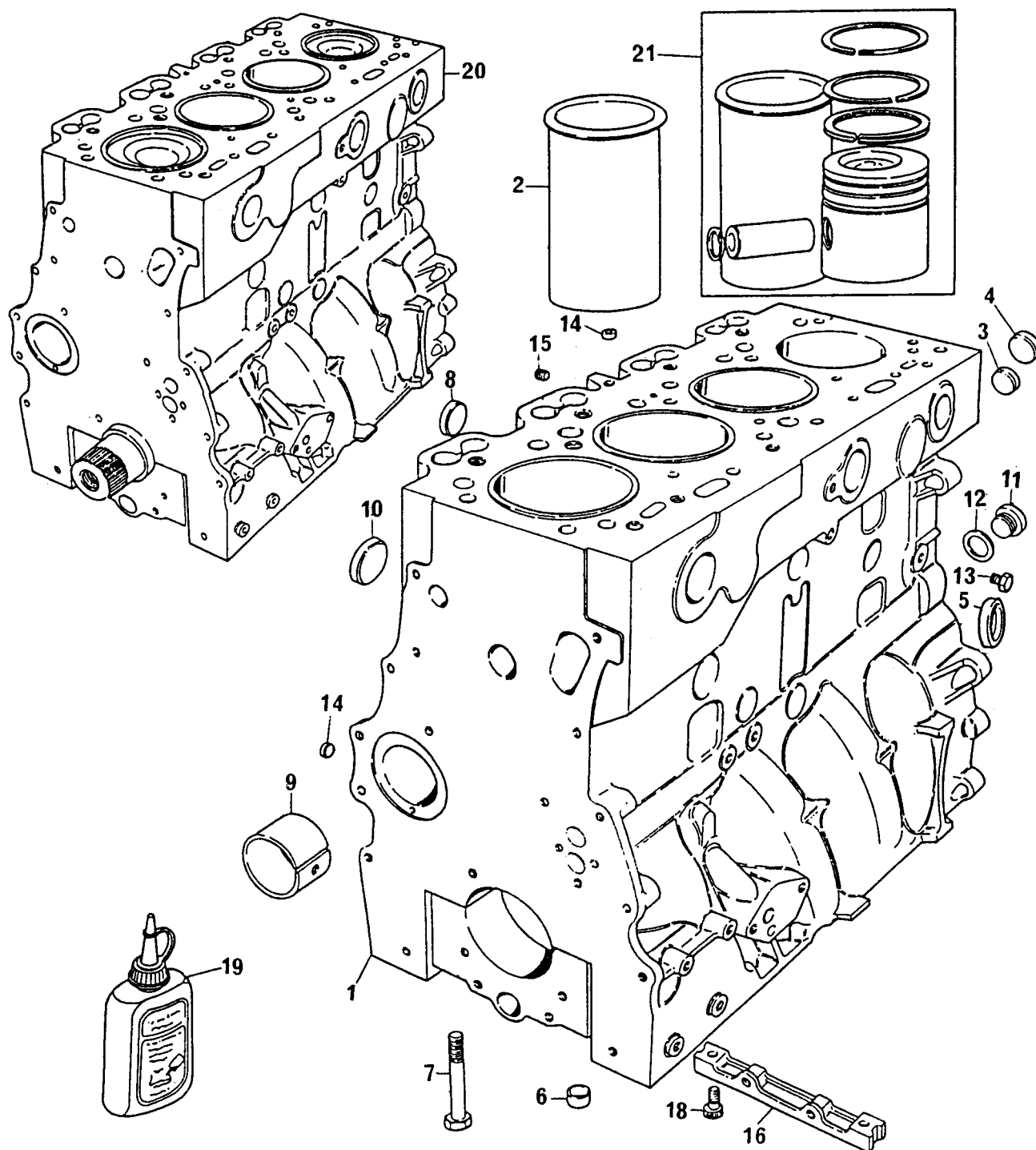

BLOCO DE CILINDROS
CYLINDER BLOCK
BLOQUE DE CILINDROS
BLOC-CYLINDRES

GRUPO
GROUP
GRUPO
GROUPE

11/54

| | | | | | | |
|----|----------|----|---------------------|-----------------|---------------|-----------------|
| 1 | 4236177 | | 1 BLOCO | BLOCK | BLOQUE | BLOC |
| 2 | 31358324 | 1 | 4 CAMISA | LINER | CAMISA | CHEMISE |
| 3 | 70650075 | 1 | 8 BUJÃO | PLUG | TAPÓN | BOUCHON |
| 4 | 70650074 | | 1 BUJÃO | PLUG | TAPÓN | BOUCHON |
| 5 | 70650068 | 1 | 1 BUJÃO | PLUG | TAPÓN | BOUCHON |
| 6 | 33142111 | 1 | 10 ANEL LOCALIZADOR | THIMBLE | GUIA | BAGUE |
| 7 | 32166329 | 1 | 10 PARAFUSO | BOLT | TORNILLO | VIS |
| 8 | 70650076 | 1 | 4 BUJÃO | PLUG | TAPÓN | BOUCHON |
| 9 | 70998033 | 1 | 1 BUCHA | BUSH | BUJE | BAGUE |
| 10 | 70650077 | 1 | 4 BUJÃO | PLUG | TAPÓN | BOUCHON |
| 11 | 0650582 | 1 | 1 BUJÃO | PLUG | TAPÓN | BOUCHON |
| 12 | 70920065 | 1 | 1 ARRUELA | WASHER | ARANDELA | RONDELLE |
| 13 | 70650079 | 1 | 1 BUJÃO | PLUG | TAPÓN | BOUCHON |
| 14 | 70650109 | 1 | 2 BUJÃO | PLUG | TAPÓN | BOUCHON |
| 15 | 70650014 | 1 | 1 BUJÃO | PLUG | TAPÓN | BOUCHON |
| 16 | 3627P011 | | 1 PLACA | PLATE | PLACA | PLAQUE |
| 18 | 70740062 | | 2 PARAFUSO | BOLT | TORNILLO | VIS |
| 19 | 70490279 | | 1 JUNTA PLÁSTICA | JOINT | JUNTA | JOINT |
| 20 | 4236231 | | 1 MOTOR PARCIAL | SHORT ENGINE | MOTOR PARCIAL | MOTEUR PARTIEL |
| | 4236177 | 20 | 1 BLOCO | BLOCK | BLOQUE | BLOC |
| | S4004 | 20 | 1 ÁRVORE MANIVELAS | CRANKSHAFT ASSY | CIGUEÑAL | VILEBREQUIN |
| | 423646 | 20 | 4 PISTÃO | PISTON | PISTÓN | PISTON |
| | 4236151 | 20 | 4 JOGO DE ANÉIS | RING KIT | JUEGO DE AROS | JEU DE SEGMENTS |
| | 424804 | 20 | 4 BIELA | CONNECTING ROD | BIELA | BIELLE |
| 21 | 4236142 | | 1 JOGO | KIT | JUEGO | JEU |

BLOCO DE CILINDROS
CYLINDER BLOCK
BLOQUE DE CILINDROS
BLOC-CYLINDRES

GRUPO
GROUP
GRUPO
GROUPE

11/73

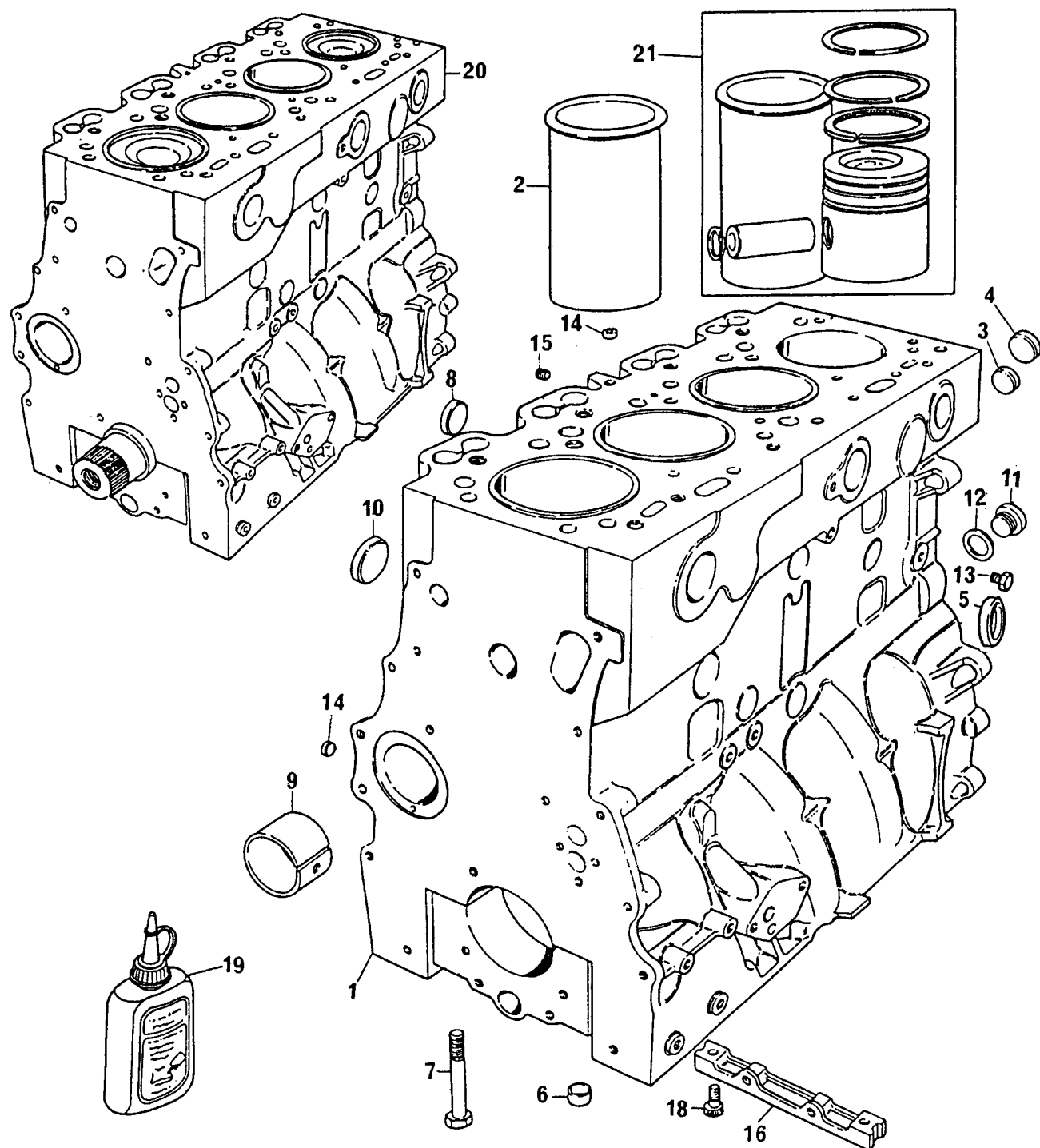

BLOCO DE CILINDROS
CYLINDER BLOCK
BLOQUE DE CILINDROS
BLOC-CYLINDRES

GRUPO
GROUP
GRUPO
GROUPE

11/73

| | | | | | | |
|----|----------|---|---------------------|---------|----------|----------|
| 1 | 4236176 | | 1 BLOCO | BLOCK | BLOQUE | BLOC |
| 2 | 31358324 | 1 | 4 CAMISA | LINER | CAMISA | CHEMISE |
| 3 | 70650075 | 1 | 6 BUJÃO | PLUG | TAPÓN | BOUCHON |
| 4 | 70650073 | | 6 BUJÃO | PLUG | TAPÓN | BOUCHON |
| 5 | 70650068 | 1 | 1 BUJÃO | PLUG | TAPÓN | BOUCHON |
| 6 | 33142111 | 1 | 10 ANEL LOCALIZADOR | THIMBLE | GUIA | BAGUE |
| 7 | 32166329 | 1 | 10 PARAFUSO | BOLT | TORNILLO | VIS |
| 8 | 70650076 | 1 | 4 BUJÃO | PLUG | TAPÓN | BOUCHON |
| 9 | 70998033 | 1 | 1 BUCHA | BUSH | BUJE | BAGUE |
| 10 | 70650077 | 1 | 8 BUJÃO | PLUG | TAPÓN | BOUCHON |
| 11 | 0650582 | 1 | 1 BUJÃO | PLUG | TAPÓN | BOUCHON |
| 12 | 70920065 | 1 | 1 ARRUELA | WASHER | ARANDELA | RONDELLE |
| 13 | 70650079 | 1 | 1 BUJÃO | PLUG | TAPÓN | BOUCHON |
| 14 | 70650109 | 1 | 2 BUJÃO | PLUG | TAPÓN | BOUCHON |
| 15 | 70650014 | 1 | 1 BUJÃO | PLUG | TAPÓN | BOUCHON |
| 16 | 3627P011 | | 1 PLACA | PLATE | PLACA | PLAQUE |
| 18 | 70740062 | | 2 PARAFUSO | BOLT | TORNILLO | VIS |
| 19 | 70490279 | | 1 JUNTA PLÁSTICA | JOINT | JUNTA | JOINT |
| 20 | 4236142 | | 1 JOGO | KIT | JUEGO | JEU |

CAIXA DE DISTRIBUIÇÃO
TIMING CASE
CAJA DE DISTRIBUCIÓN
CARTER DE LA DISTRIBUTION

GRUPO
GROUP
GRUPO
GROUPE

12/40

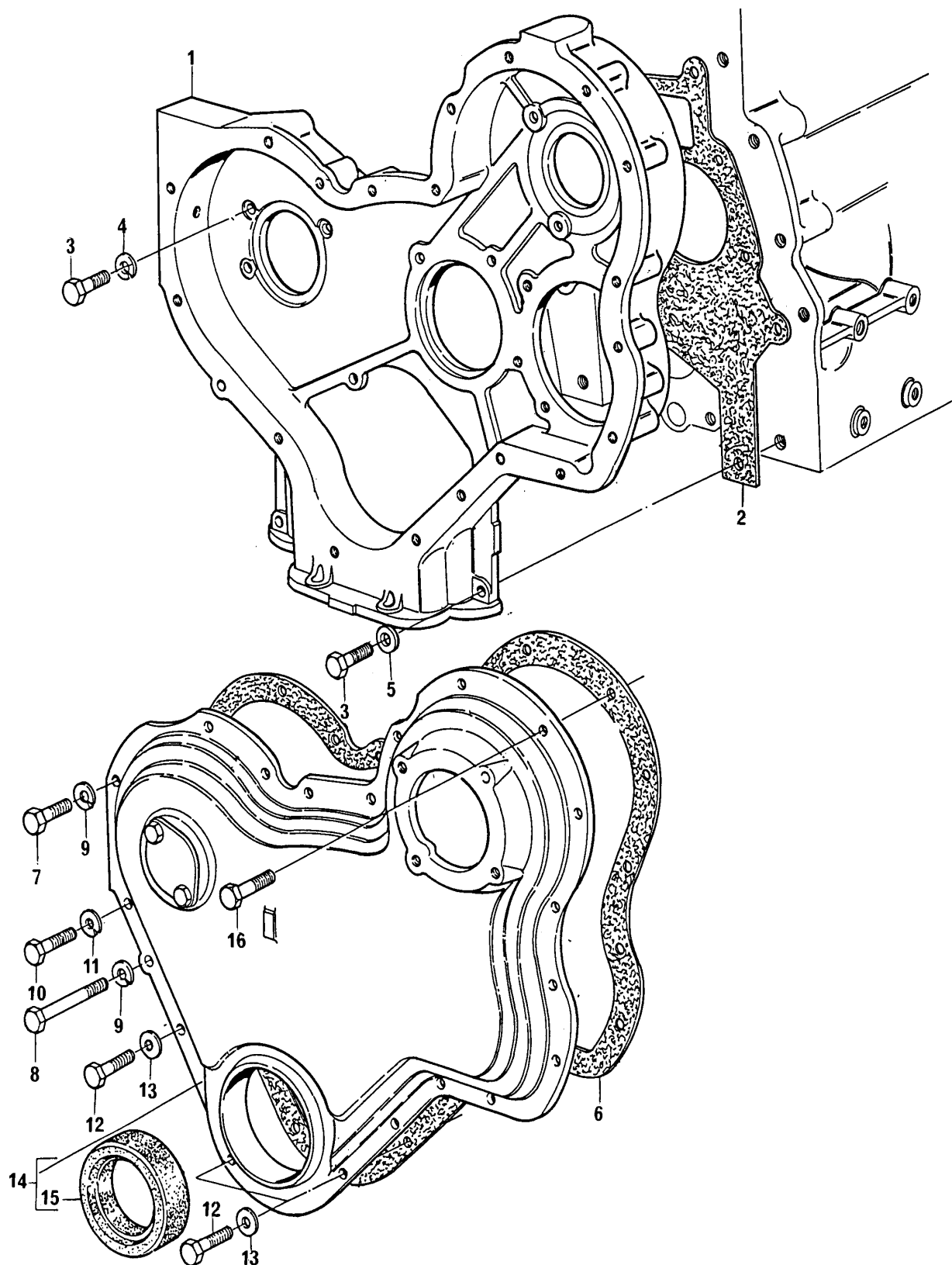

CAIXA DE DISTRIBUIÇÃO
TIMING CASE
CAJA DE DISTRIBUCIÓN
CARTER DE LA DISTRIBUTION

GRUPO
GROUP
GRUPO
GROUPE

12/40

| | | | | | | |
|----|----------|------------|-------------|--------|----------|------------|
| 1 | P4013 | | 1 CAIXA | BOX | CAJA | CARTER |
| 2 | 36814127 | → B395910V | 1 JUNTA | JOINT | JUNTA | JOINT |
| 2 | 36814137 | → B395911V | 1 JUNTA | JOINT | JUNTA | JOINT |
| 3 | 0746255 | | 9 PARAFUSO | BOLT | TORNILLO | VIS |
| 4 | 0920053 | | 8 ARRUELA | WASHER | ARANDELA | RONDELLE |
| 5 | 70920112 | | 1 ARRUELA | WASHER | ARANDELA | RONDELLE |
| 6 | 36813138 | | 1 JUNTA | JOINT | JUNTA | JOINT |
| 7 | 0746211 | | 11 PARAFUSO | BOLT | TORNILLO | VIS |
| 8 | 0096238 | | 4 PARAFUSO | BOLT | TORNILLO | VIS |
| 9 | 0920053 | | 16 ARRUELA | WASHER | ARANDELA | RONDELLE |
| 10 | 0746424 | | 1 PARAFUSO | BOLT | TORNILLO | VIS |
| 11 | 0920054 | | 1 ARRUELA | WASHER | ARANDELA | RONDELLE |
| 12 | 0746211 | | 3 PARAFUSO | BOLT | TORNILLO | VIS |
| 13 | 70920112 | | 3 ARRUELA | WASHER | ARANDELA | RONDELLE |
| 14 | 70991916 | | 1 TAPA | COVER | TAPA | COUVERCLE |
| 15 | 70730043 | 14 | 1 VEDADOR | SEAL | RETÉN | GUARNITURE |
| 16 | 0746257 | | 1 PARAFUSO | BOLT | TORNILLO | VIS |

CAIXA DE DISTRIBUIÇÃO
TIMING CASE
CAJA DE DISTRIBUCIÓN
CARTER DE LA DISTRIBUTION

GRUPO
GROUP
GRUPO
GROUPE

12/47

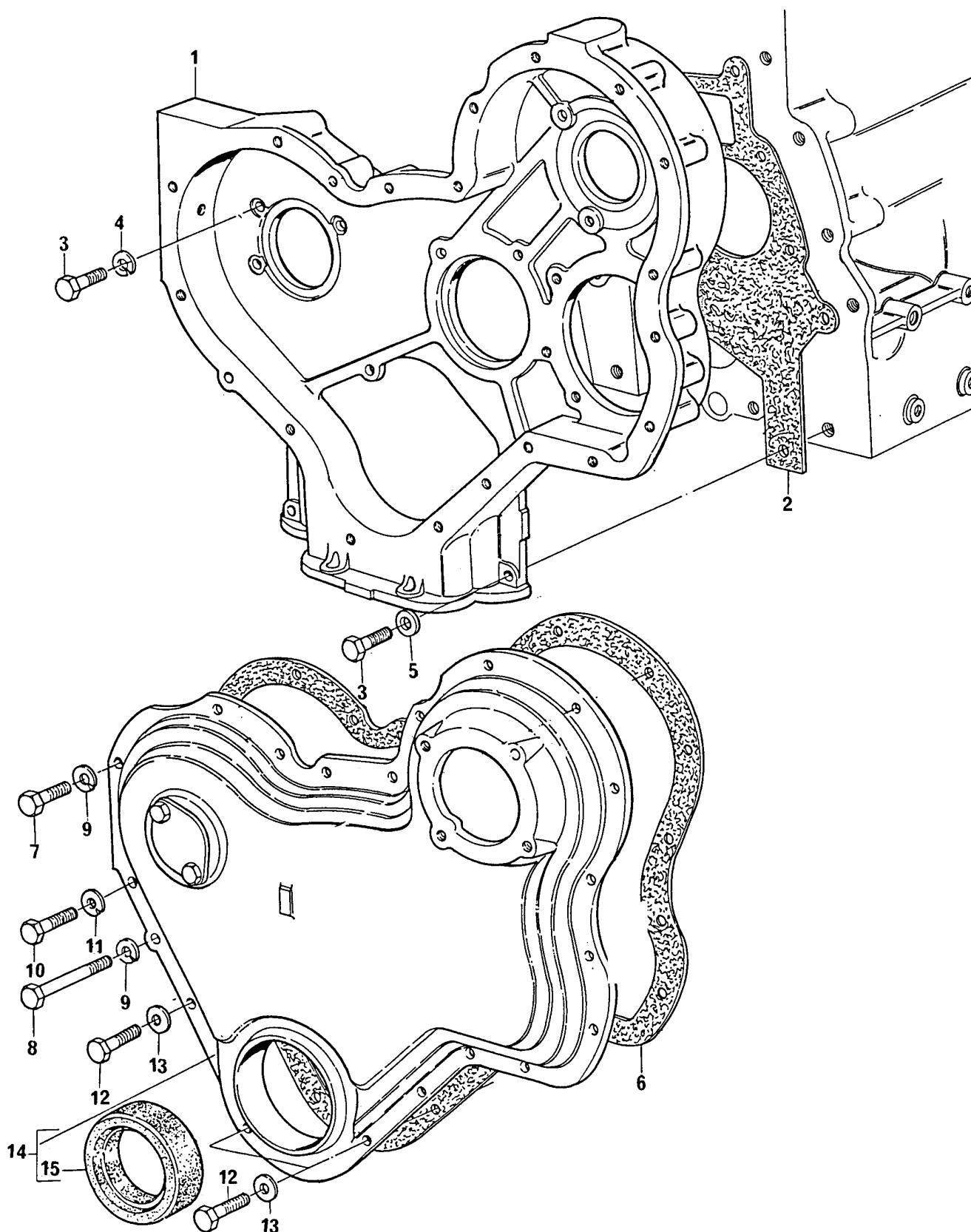

CAIXA DE DISTRIBUIÇÃO
TIMING CASE
CAJA DE DISTRIBUCIÓN
CARTER DE LA DISTRIBUTION

GRUPO
GROUP
GRUPO
GROUPE

12/47

| | | | | | | |
|----|----------|------------|-------------|--------|----------|------------|
| 1 | S4059 | | 1 CAIXA | BOX | CAJA | CARTER |
| 2 | 36814127 | → B395910V | 1 JUNTA | JOINT | JUNTA | JOINT |
| 2 | 36814137 | → B395911V | 1 JUNTA | JOINT | JUNTA | JOINT |
| 3 | 0746255 | | 9 PARAFUSO | BOLT | TORNILLO | VIS |
| 4 | 0920053 | | 8 ARRUELA | WASHER | ARANDELA | RONDELLE |
| 5 | 70920112 | | 1 ARRUELA | WASHER | ARANDELA | RONDELLE |
| 6 | 36813138 | | 1 JUNTA | JOINT | JUNTA | JOINT |
| 7 | 0746211 | | 12 PARAFUSO | BOLT | TORNILLO | VIS |
| 8 | 0096238 | | 4 PARAFUSO | BOLT | TORNILLO | VIS |
| 9 | 0920053 | | 16 ARRUELA | WASHER | ARANDELA | RONDELLE |
| 10 | 0746424 | | 1 PARAFUSO | BOLT | TORNILLO | VIS |
| 11 | 0920054 | | 1 ARRUELA | WASHER | ARANDELA | RONDELLE |
| 12 | 0746211 | | 3 PARAFUSO | BOLT | TORNILLO | VIS |
| 13 | 70920112 | | 3 ARRUELA | WASHER | ARANDELA | RONDELLE |
| 14 | 70991916 | | 1 TAMPA | COVER | TAPA | COUVERCLE |
| 15 | 70730043 | 14 | 1 VEDADOR | SEAL | RETÉN | GUARNITURE |

ÁRVORE DE MANIVELAS
CRANKSHAFT
CIGUEÑÁL
VILEBREQUIN

GRUPO
GROUP
GRUPO
GROUPE

13/37

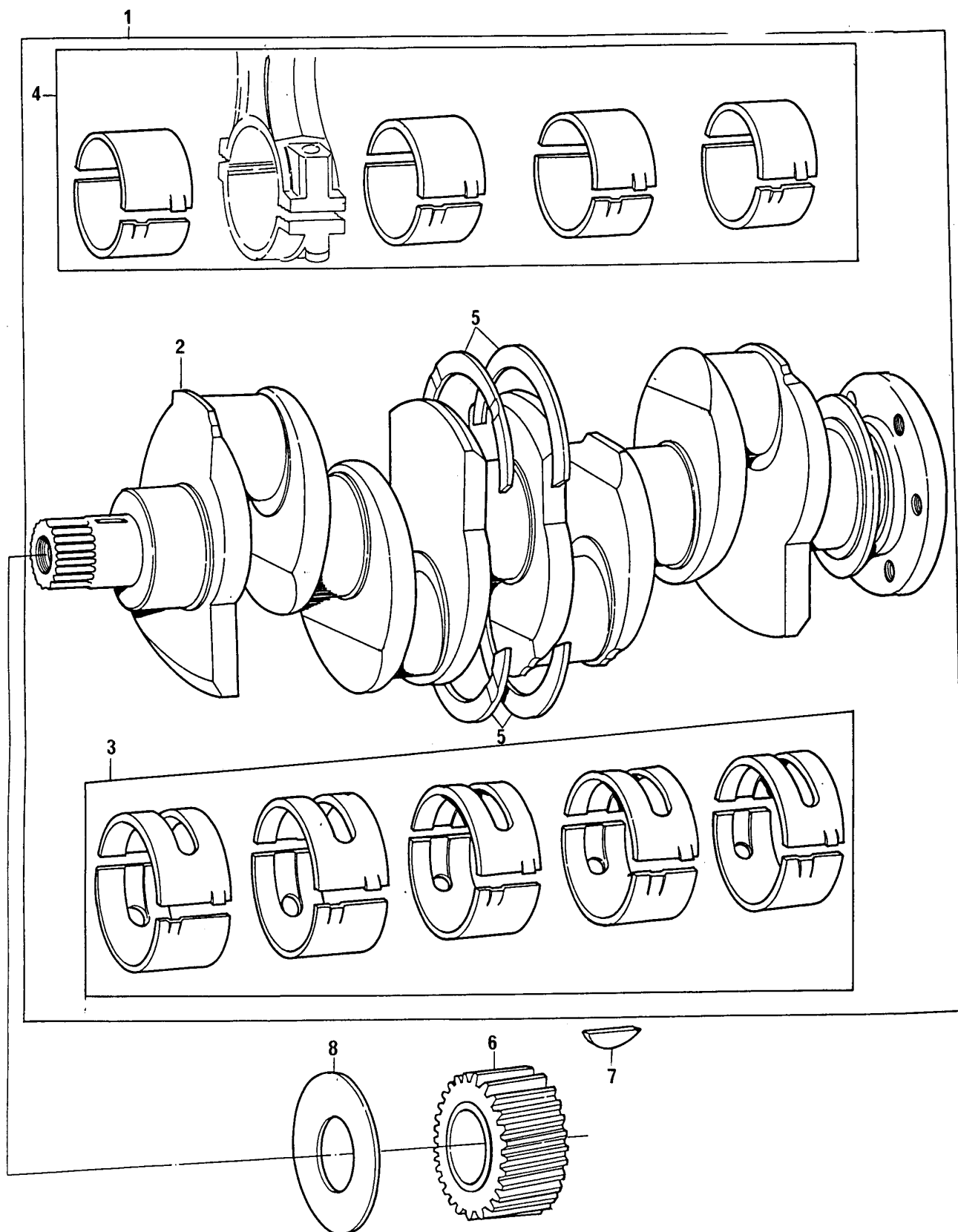

ÁRVORE DE MANIVELAS
CRANKSHAFT
CIGUEÑAL
VILEBREQUIN

GRUPO
GROUP
GRUPO
GROUPE

13/37

| | | | | | | | | |
|---|----------|---|-------------|---|------------------|-----------------|-----------------|-----------------|
| 1 | S4004 | | | 1 | CJ.ÁRVORE MANIV. | CRANKSHAFT ASSY | JUEGO CIGUEÑAL | JEU VILEBREQUIN |
| 2 | 70998009 | 1 | | 1 | ÁRVORE MANIVELAS | CRANKSHAFT | CIGUEÑAL | VILEBREQUIN |
| 3 | 423669 | 1 | STD | 1 | JG. CASQUILHOS | BEARING KIT | JUEGO COJINETES | JEU COUSSINETS |
| 3 | 426669 | A | ± + . 010" | X | JG. CASQUILHOS | BEARING KIT | JUEGO COJINETES | JEU COUSSINETS |
| 3 | 423669 | B | ± + . 020" | X | JG. CASQUILHOS | BEARING KIT | JUEGO COJINETES | JEU COUSSINETS |
| 3 | 423669 | C | ± + . 030" | X | JG. CASQUILHOS | BEARING KIT | JUEGO COJINETES | JEU COUSSINETS |
| 4 | 423670 | 1 | GRUPO 14 | 1 | JG. CASQUILHOS | BEARING KIT | JUEGO COJINETES | JEU COUSSINETS |
| 5 | 424808 | 1 | STD | 1 | JG. ARRUELAS | WASHER KIT | JUEGO ARANDELAS | JEU RONDELLES |
| 5 | 424808 | A | ± + . 0075" | X | JG. ARRUELAS | WASHER KIT | JUEGO ARANDELAS | JEU RONDELLES |
| 6 | 31171681 | | | 1 | ENGRENAGEM | GEAR | ENGRENAJE | PIGNON |
| 7 | 0500012 | | | 1 | CHAVETA | KEY | CHAVETA | CLAVETTE |
| 8 | 33125416 | | | 1 | ARRUELA | WASHER | ARANDELA | RONDELLE |

PISTÕES E BIELAS
PISTONS AND CONNECTING RODS
PISTONES Y BIELAS
PISTONES ET BIELLES

GRUPO
GROUP
GRUPO
GROUPE

14/26

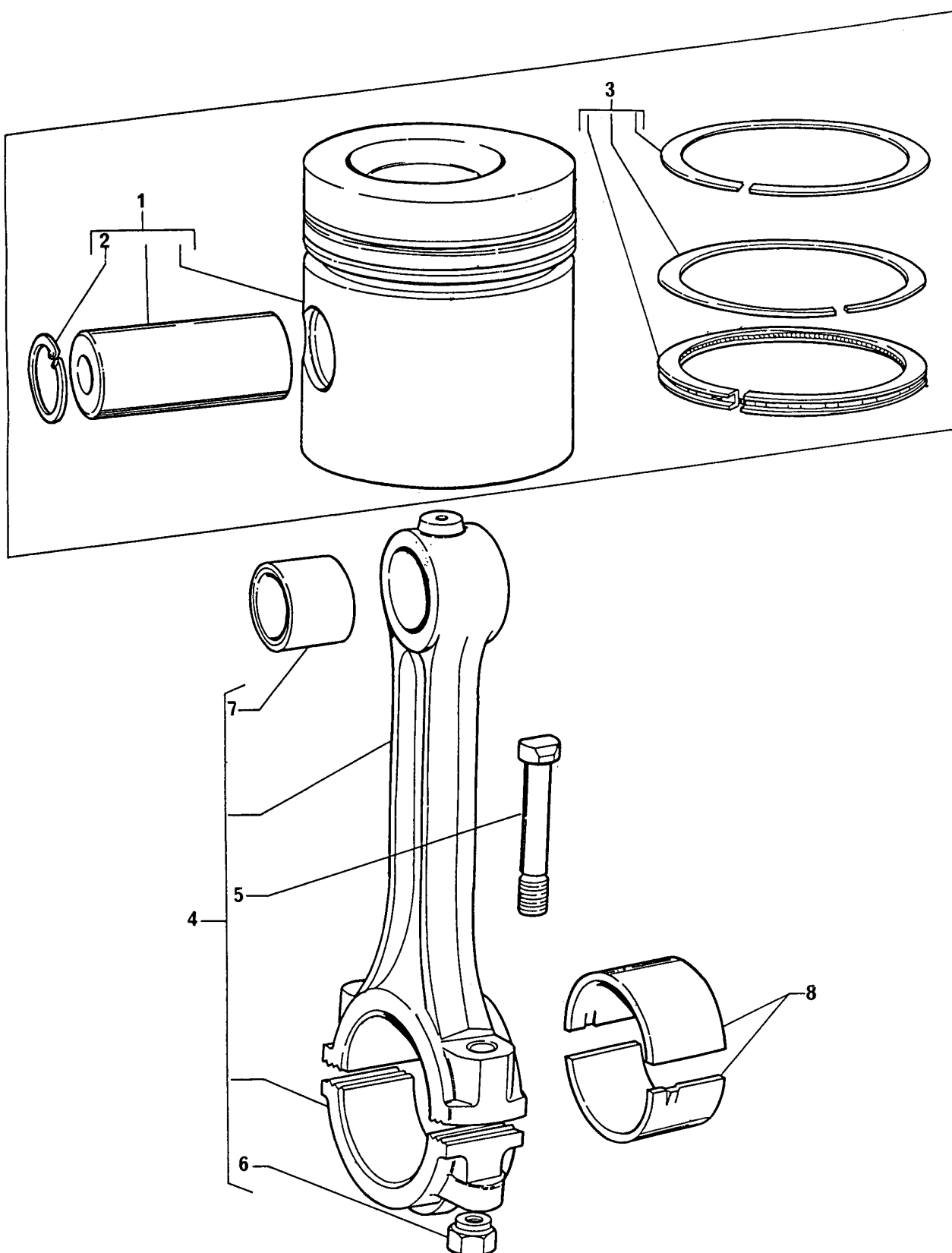

PISTÕES E BIELAS
PISTONS AND CONNECTING RODS
PISTONES Y BIELAS
PISTONES ET BIELLES

GRUPO
GROUP
GRUPO
GROUPE

14/26

| | | | | | | | |
|---|-----------|---|------------|--------------------|----------------|------------------|-------------------|
| 1 | 423646 | | | 4 PISTÃO | PISTON | PISTÓN | PISTON |
| 2 | 7 0170026 | 1 | | 8 ANEL TRAVA | CIRCLIP | ARO RETÉN | CIRCLIP |
| 3 | 4236151 | | | 4 JOGO DE ANÉIS | RING KIT | JUEGO DE AROS | JEU DE SEGMENTS |
| 4 | 424804 | | | 4 BIELA - CONJUNTO | CONNECTING ROD | BIELA - CONJUNTO | BIELLE - ENSEMBLE |
| 5 | 32762116 | 4 | | 8 PARAFUSO | BOLT | TORNILLO | VIS |
| 6 | 70570094 | 4 | | 8 PORCA | NUT | TUERCA | ÉCROU |
| 7 | 70998085 | 4 | | 4 BUCHA | BUSH | BUJE | BAGUE |
| 8 | 423670 | | STD | 1 JG. CASQUILHOS | BEARING KIT | JUEGO COJINETES | JEU COUSSINETS |
| 8 | 423670 A | | ± + . 010" | X JG. CASQUILHOS | BEARING KIT | JUEGO COJINETES | JEU COUSSINETS |
| 8 | 423670 B | | ± + . 020" | X JG. CASQUILHOS | BEARING KIT | JUEGO COJINETES | JEU COUSSINETS |
| 8 | 423670 C | | ± + . 030" | X JG. CASQUILHOS | BEARING KIT | JUEGO COJINETES | JEU COUSSINETS |

BOMBA DE ÓLEO LUBRIFICANTE
LUBRICATING OIL PUMP
BOMBA DE ACEITE LUBRICANTE
POMPE À HUILE LUBRIFIANTE

GRUPO
GROUP
GRUPO
GROUPE

15/07

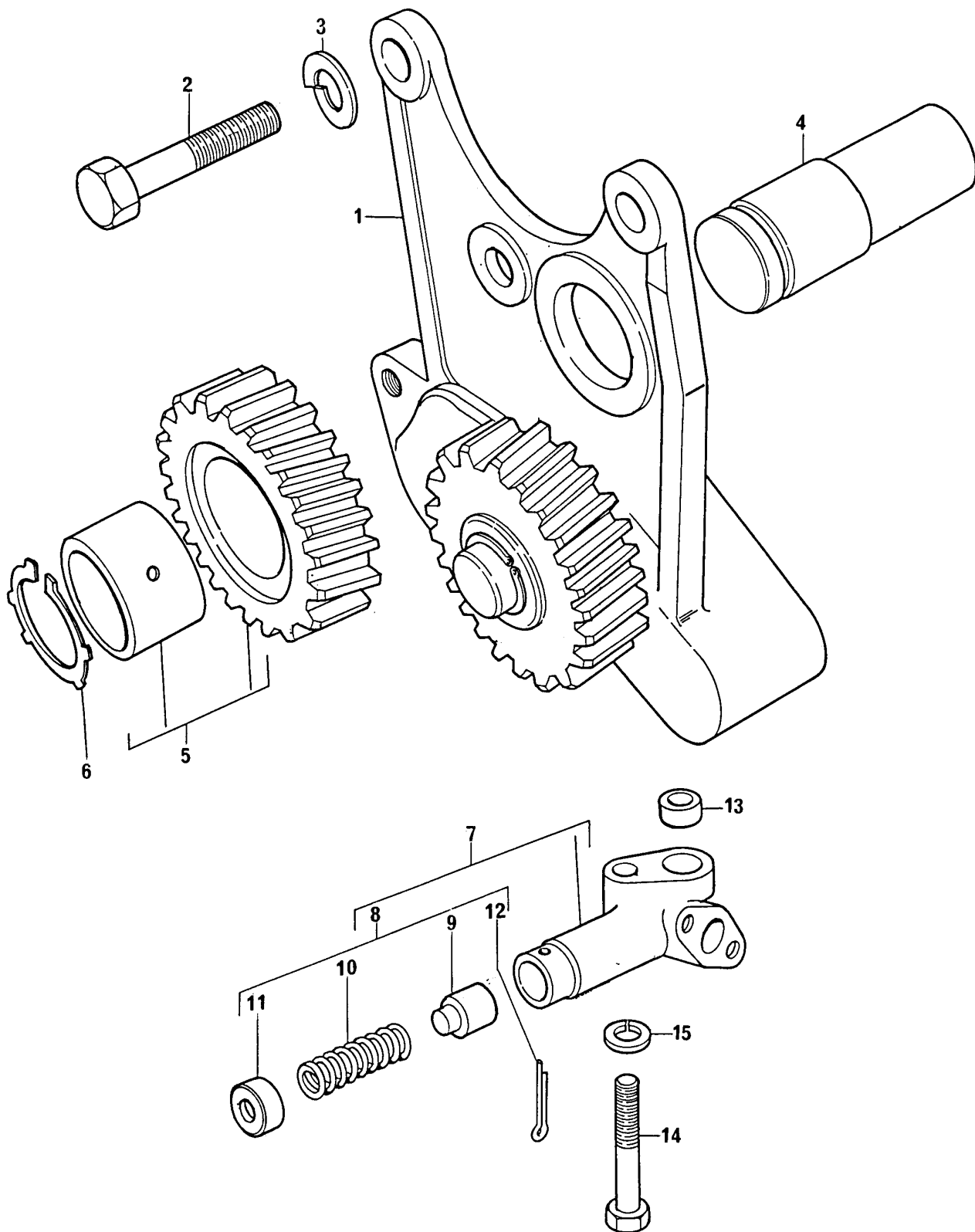

BOMBA DE ÓLEO LUBRIFICANTE
LUBRICATING OIL PUMP
BOMBA DE ACEITE LUBRICANTE
POMPE À HUILE LUBRIFIANTE

GRUPO
GROUP
GRUPO
GROUPE

15/07

| | | | | | | | |
|----|----------|---|---|------------------|--------------|------------------|------------------|
| 1 | 41314182 | | 1 | BOMBA | PUMP | BOMBA | POMPE |
| 2 | 0746255 | | 3 | PARAFUSO | BOLT | TORNILLO | VIS |
| 3 | 0920053 | | 3 | ARRUELA | WASHER | ARANDELA | RONDELLE |
| 4 | 32716117 | | 1 | EIXO | SHAFT | EJE | ARBRE |
| 5 | 70991108 | | 1 | ENGRENAGEM | GEAR | ENGRANAJE | PIGNON |
| 6 | 70998036 | | 1 | ANEL TRAVA | CIRCLIP | ARO RETÉN | CIRCLIP |
| 7 | 41371078 | | 1 | VÁLVULA ALÍVIO | RELIEF VALVE | VÁLVULA ALÍVIO | SOUPAPE SÉCURITÉ |
| 8 | 424819 | 7 | 1 | JOGO DE REPARO | REPAIR KIT | JUEGO REPARACION | JEU RÉPARATION |
| 9 | | 8 | 1 | ÊMBOLO | PLUNGER | PISTÓN | PISTÓN |
| 10 | | 8 | 1 | MOLA | SPRING | RESORTE | RESSORT |
| 11 | | 8 | 1 | CAPA | CAP | TAPA | CHAPÉAU |
| 12 | 0610012 | 8 | 1 | CONTRA PINO | COTTER PIN | PASADOR DOBLE | GOUPILLE |
| 13 | 33137408 | | 1 | ANEL LOCALIZADOR | THIMBLE | GUIA | BAGUE |
| 14 | 0096438 | | 1 | PARAFUSO | BOLT | TORNILLO | VIS |
| 15 | 0920054 | | 1 | ARRUELA | WASHER | ARANDELA | RONDELLE |

BOMBA DE ÓLEO LUBRIFICANTE
LUBRICATING OIL PUMP
BOMBA DE ACEITE LUBRICANTE
POMPE À HUILE LUBRIFIANTE

GRUPO
GROUP
GRUPO
GROUPE

15/08

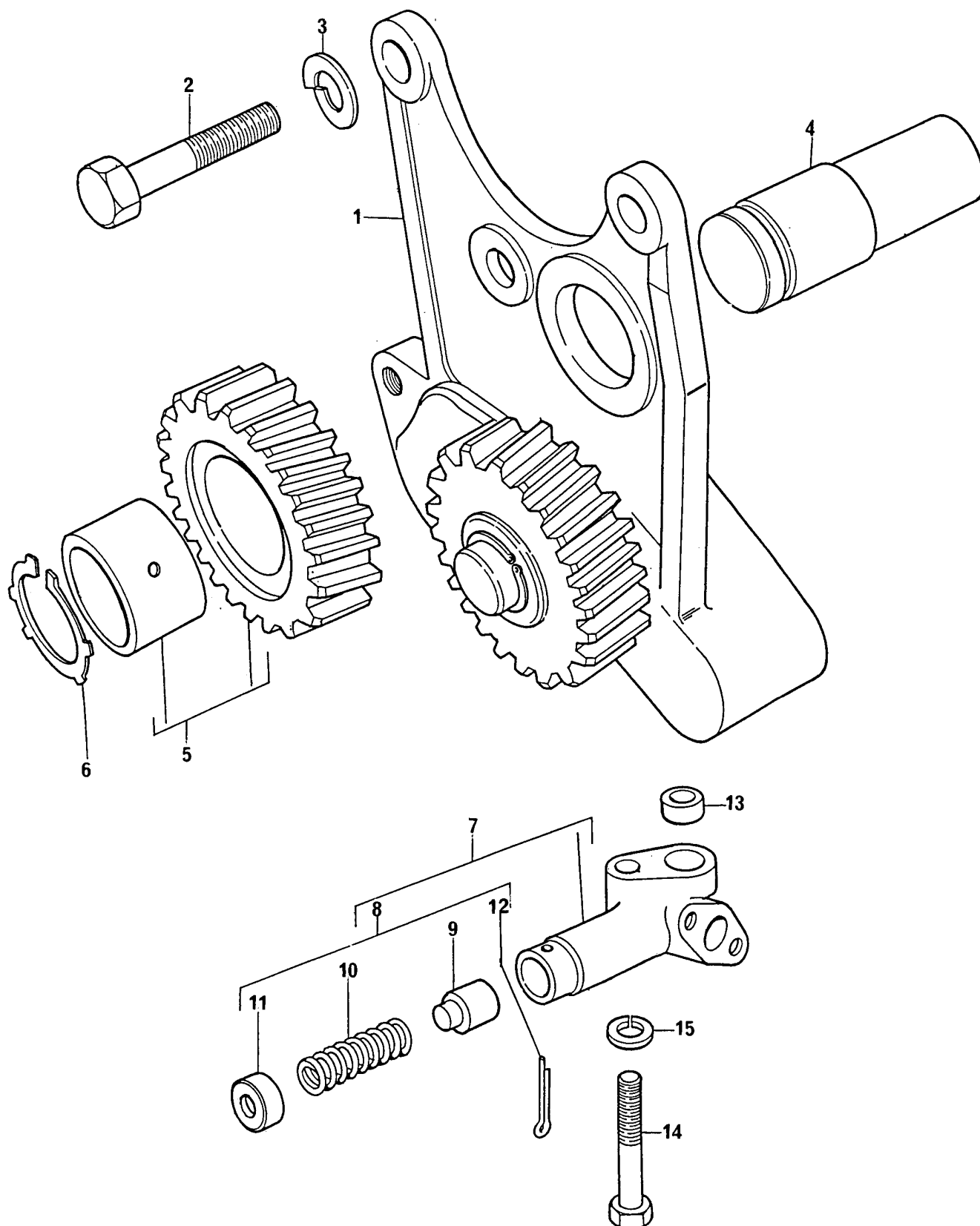

BOMBA DE ÓLEO LUBRIFICANTE
LUBRICATING OIL PUMP
BOMBA DE ACEITE LUBRICANTE
POMPE À HUILE LUBRIFIANTE

GRUPO
GROUP
GRUPO
GROUPE

15/08

| | | | | | | | |
|----|----------|---|---|------------------|--------------|------------------|------------------|
| 1 | 41314182 | | 1 | BOMBA | PUMP | BOMBA | POMPE |
| 2 | 0746255 | | 3 | PARAFUSO | BOLT | TORNILLO | VIS |
| 3 | 0920053 | | 3 | ARRUELA | WASHER | ARANDELA | RONDELLE |
| 4 | 32716117 | | 1 | EIXO | SHAFT | EJE | ARBRE |
| 5 | 70991108 | | 1 | ENGRENAGEM | GEAR | ENGRANAJE | PIGNON |
| 6 | 70998036 | | 1 | ANEL TRAVA | CIRCLIP | ARO RETÉN | CIRCLIP |
| 7 | 41371077 | | 1 | VÁLVULA ALÍVIO | RELIEF VALVE | VÁLVULA ALÍVIO | SOUPAPE SÉCURITÉ |
| 8 | 424819 | 7 | 1 | JOGO DE REPARO | REPAIR KIT | JUEGO REPARACION | JEU RÉPARATION |
| 9 | | 8 | 1 | ÊMBOLO | PLUNGER | PISTÓN | PISTÓN |
| 10 | | 8 | 1 | MOLA | SPRING | RESORTE | RESSORT |
| 11 | | 8 | 1 | CAPA | CAP | TAPA | CHAPÉAU |
| 12 | 0610012 | 8 | 1 | CONTRA PINO | COTTER PIN | PASADOR DOBLE | GOUPILLE |
| 13 | 33137408 | | 1 | ANEL LOCALIZADOR | THIMBLE | GUIA | BAGUE |
| 14 | 0096438 | | 1 | PARAFUSO | BOLT | TORNILLO | VIS |
| 15 | 0920054 | | 1 | ARRUELA | WASHER | ARANDELA | RONDELLE |

CABEÇOTE
CYLINDER HEAD
CULATA
CULASSE

GRUPO
GROUP
GRUPO
GROUPE

17/26

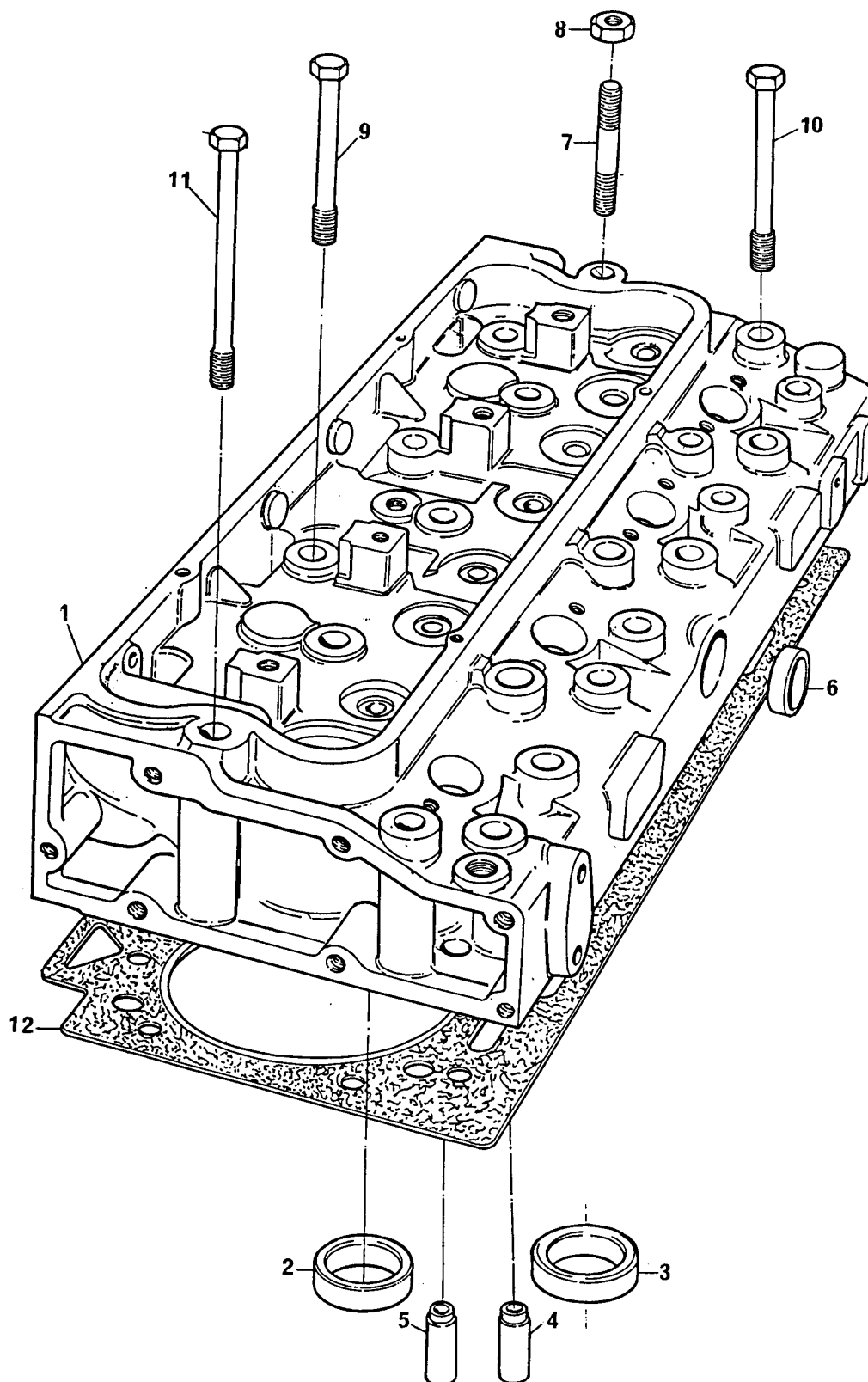

CABEÇOTE
CYLINDER HEAD
CULATA
CULASSE

GRUPO
GROUP
GRUPO
GROUPE

17/26

| | | | | | | | | |
|----|------------|---|-----------|----|------------------|----------------|------------------|-----------------|
| 1 | 4236205 | | | 1 | CABEÇOTE | CYLINDER HEAD | CULATA | CULASSE |
| 2 | 33152153 | 1 | STD | 4 | SEDE DE ESCAPE | INSERT-EXHAUST | INSERTO-ESCAPE | SIEGE RAPPORTÉ |
| 2 | 33152153 A | | ± + .010" | X | SEDE DE ESCAPE | INSERT-EXHAUST | INSERTO-ESCAPE | SIEGE RAPPORTÉ |
| 2 | 33152153 B | | ± + .020" | X | SEDE DE ESCAPE | INSERT-EXHAUST | INSERTO-ESCAPE | SIEGE RAPPORTÉ |
| 2 | 33152153 C | | ± + .030" | X | SEDE DE ESCAPE | INSERT-EXHAUST | INSERTO-ESCAPE | SIEGE RAPPORTÉ |
| 3 | 70470053 | 1 | STD | 4 | SEDE DE ADMISSÃO | INSERT-INLET | INSERTO-ADMISIÓN | SIEGE RAPPORTÉ |
| 3 | 33152155 A | | ± + .010" | X | SEDE DE ADMISSÃO | INSERT-INLET | INSERTO-ADMISIÓN | SIEGE RAPPORTÉ |
| 3 | 33152155 B | | ± + .020" | X | SEDE DE ADMISSÃO | INSERT-INLET | INSERTO-ADMISIÓN | SIEGE RAPPORTÉ |
| 3 | 33152155 C | | ± + .030" | X | SEDE DE ADMISSÃO | INSERT-INLET | INSERTO-ADMISIÓN | SIEGE RAPPORTÉ |
| 4 | 33261732 | | → 407451V | X | GUIA DE ADMISSÃO | INLET GUIDE | GUIA ADMISIÓN | GUIDE ADMISSION |
| 4 | 70420019 | 1 | → 407452V | X | GUIA DE ADMISSÃO | INLET GUIDE | GUIA ADMISIÓN | GUIDE ADMISSION |
| 5 | 33261752 | | → 407451V | X | GUIA DE ESCAPE | EXHAUST GUIDE | GUIA ESCAPE | GUIDE ÉCHAPP |
| 5 | 70420019 | 1 | → 407452V | 4 | GUIA DE ESCAPE | EXHAUST GUIDE | GUIA ESCAPE | GUIDE ÉCHAPP |
| 6 | 70650075 | 1 | | 1 | BUJÃO | PLUG | TAPÓN | BOUCHON |
| * | 70998163 | 1 | | 4 | VÁLVULA ESCAPE | EXHAUST VALVE | VÁLVULA ESCAPE | SOUPAPE ÉCHAPP |
| * | 70998162 | 1 | | 4 | VÁLVULA ADMISSÃO | INLET VALVE | VÁLVULA ADMISIÓN | SOUPAPE ADM. |
| * | 70730051 | 1 | | 8 | VEDADOR | SEAL | DEFLECTOR | DÉFLECTEUR |
| * | 31745122 | 1 | | 8 | MOLA EXTERNA | SPRING | RESORTE | RESSORT |
| * | 31744133 | 1 | | 8 | MOLA INTERNA | SPRING | RESORTE | RESSORT |
| * | 33415118 | 1 | | 8 | ARRUELA | WASHER | ARANDELA | RONDELLE |
| * | 70230010 | 1 | | 16 | TRAVA | COTTER | SEGURO CÔNICO | CLAVETTE |
| * | 70998121 | 1 | | 8 | CAPA | CAP | CASQUILLO | CUVETTE |
| + | 36851409 | 1 | | 1 | JUNTA | JOINT | JUNTA | JOINT |
| + | 36212152 | 1 | | 1 | TAMPA TRASEIRA | REAR COVER | TAPA TRASERA | COUVERCLE |
| + | 0920053 | 1 | | 6 | ARRUELA | WASHER | ARANDELA | RONDELLE |
| + | 0746255 | 1 | | 6 | PARAFUSO | BOLT | TORNILLO | VIS |
| 7 | 32526312 | | → 275748P | 2 | PRISIONEIRO | STUD | ESPÁRRAGO | GOUJON |
| 8 | 33221316 | | → 275748P | 2 | PORCA | NUT | TUERCA | ÉCROU |
| 9 | 32181424 | | → 275748P | 6 | PARAFUSO | BOLT | TORNILLO | VIS |
| 9 | 32166337 | | → 275749P | 2 | PARAFUSO | BOLT | TORNILLO | VIS |
| 10 | 32181425 | | → 275748P | 12 | PARAFUSO | BOLT | TORNILLO | VIS |
| 10 | 32166338 | | → 275749P | 12 | PARAFUSO | BOLT | TORNILLO | VIS |
| 11 | 32181426 | | → 275748P | 2 | PARAFUSO | BOLT | TORNILLO | VIS |
| 11 | 32166339 | | → 275749P | 8 | PARAFUSO | BOLT | TORNILLO | VIS |
| 12 | 3681E036 | | | 1 | JUNTA | GASKET | JUNTA | JOINT |

* VIDE GRUPO 18
 SEE GROUP 18
 VÉASE GRUPO 18
 VOIR GROUPE 18

+ VIDE GRUPO 36
 SEE GROUP 36
 VÉASE GRUPO 36
 VOIR GROUPE 36

VÁLVULAS E BALANCEIROS
 VALVES AND ROCKERSHAFTS
 VÁLVULAS Y BALANCINES
 SOUPAPES ET LEVIERS OSCILLANTS

GRUPO
 GROUP
 GRUPO
 GROUPE

18/25

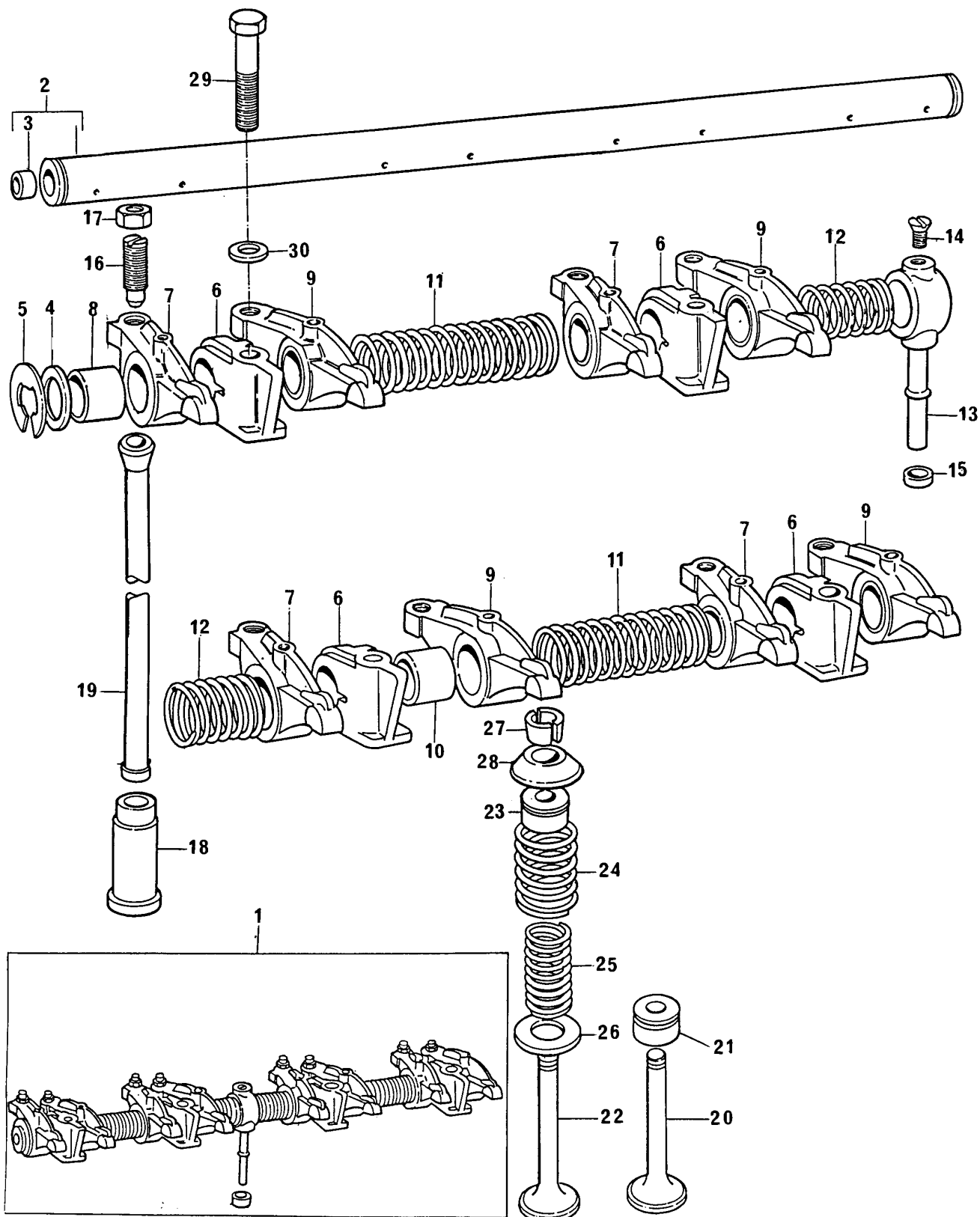

VÁLVULAS E BALANCEIROS
VALVES AND ROCKERSHAFTS
VÁLVULAS Y BALANCINES
SOUPAPES ET LEVIERS OSCILLANTS

GRUPO
GROUP
GRUPO
GROUPE

18/25

| | | | | | | | |
|----|------------|---------|----|------------------|------------------|------------------|------------------|
| 1 | 424823 | | 1 | EIXO BALANCEIRO | ROCKERSHAFT ASSY | EJE BALANCINES | RAMPE CULBUTEURS |
| 2 | 424807 | 1 | 1 | EIXO | SHAFT | EJE | ARBRE |
| 3 | 0650507 | 2 | 2 | BUJÃO | PLUG | TAPÓN | BOUCHON |
| 4 | 33117415 | 1 | 2 | ARRUELA | WASHER | ARANDELA | RONDELLE |
| 5 | 0170151 | 1 | 2 | ANEL TRAVA | CIRCLIP | ARO RETÉN | CIRCLIP |
| 6 | 70100716 | 1 | 4 | SUPORTE | BRACKET | SOPORTE | SUPPORT |
| 7 | 70998095 | 1 | 4 | BALANCEIRO | ROCKER LEVER | BALANCÍN | LEVIER OSCILLANT |
| 8 | 2511425 | 7 | 4 | BUCHA | BUSH | BUJE | BAGUE |
| 9 | 70998096 | 1 | 4 | BALANCEIRO | ROCKER LEVER | BALANCÍN | LEVIER OSCILLANT |
| 10 | 2511425 | 9 | 4 | BUCHA | BUSH | BUJE | BAGUE |
| 11 | 31744123 | 1 | 2 | MOLA | SPRING | RESORTE | RESSORT |
| 12 | 31743108 | 1 | 2 | MOLA | SPRING | RESORTE | RESSORT |
| 13 | 35511111 | 1 | 1 | TUBO | PIPE | CAÑO | TUYAUTERIE |
| 14 | 0726504 | 1 | 1 | PARAFUSO | BOLT | TORNILLO | VIS |
| 15 | 33811113 | | 1 | ANEL "O" | "O" RING | ARO SELLO | JOINT TORIQUE |
| 16 | 0720579 | | 8 | PARAFUSO | BOLT | TORNILLO | VIS |
| 17 | 0576052 | | 8 | PORCA | NUT | TUERCA | ÉCROU |
| 18 | 31434163 | | 8 | TUCHO | TAPPET | BOTADOR | POUSSOIR |
| 19 | 70998041 | | 8 | VARETA | PUSH-ROD | VARILLA | TIGE |
| 20 | 70910010 | STD | 4 | VÁLVULA ESCAPE | EXHAUST VALVE | VÁLVULA ESCAPE | SOUPAPE ÉCHAPP |
| 20 | 70910010 A | ⅆ .015" | X | VÁLVULA ESCAPE | EXHAUST VALVE | VÁLVULA ESCAPE | SOUPAPE ÉCHAPP |
| 20 | 70910010 B | ⅆ .030" | X | VÁLVULA ESCAPE | EXHAUST VALVE | VÁLVULA ESCAPE | SOUPAPE ÉCHAPP |
| 21 | 70998120 | STD | 4 | VEDADOR | SEAL | DEFLECTOR | DEFLECTEUR |
| 21 | 70730034 A | ⅆ .015" | X | VEDADOR | SEAL | DEFLECTOR | DEFLECTEUR |
| 21 | 70730034 B | ⅆ .030" | X | VEDADOR | SEAL | DEFLECTOR | DEFLECTEUR |
| 22 | 70910009 | STD | 4 | VÁLVULA ADMISSÃO | INLET VALVE | VALVULA ADMISION | SOUPAPE ADM. |
| 22 | 70910009 A | ⅆ .015" | X | VÁLVULA ADMISSÃO | INLET VALVE | VALVULA ADMISION | SOUPAPE ADM. |
| 22 | 70910009 B | ⅆ .030" | X | VÁLVULA ADMISSÃO | INLET VALVE | VALVULA ADMISION | SOUPAPE ADM. |
| 23 | 70998120 | STD | 4 | VEDADOR | SEAL | DEFLECTOR | DEFLECTEUR |
| 23 | 70730034 A | ⅆ .015" | X | VEDADOR | SEAL | DEFLECTOR | DEFELCTEUR |
| 23 | 70730034 B | ⅆ .030" | X | VEDADOR | SEAL | DEFLECTOR | DEFELCTEUR |
| 24 | 31745122 | | 8 | MOLA EXTERNA | OUTER SPRING | RESORTE EXTERIOR | RESSORT EXT. |
| 25 | 31744133 | | 8 | MOLA INTERNA | INNER SPRING | RESORTE INTERIOR | RESSORT INT. |
| 26 | 33123117 | | 8 | ARRUELA | WASHER | ARANDELA | RONDELLE |
| 26 | 33415118 | (A) | 8 | ARRUELA | WASHER | ARANDELA | RONDELLE |
| 27 | 70230008 | | 16 | TRAVA | COTTER | SEGURO CÓNICO | CLAVETTE |
| 28 | 33424107 | | 8 | CAPA | CAP | CASQUILLO | CUVETTE |
| 29 | 0096634 | | 4 | PARAFUSO | BOLT | TORNILLO | VIS |
| 30 | 0920006 | | 4 | ARRUELA | WASHER | ARANDELA | RONDELLE |

(A) INTRODUCIDO A PARTIR DAS SÉRIES
 INTRODUCED FROM SERIALS
 INTRODUCIDO DESDE LAS SERIES
 INTRODUIT À PARTIR DES SÉRIES

LD8680B225296N

E
 ANI
 Y
 ET

LD8681B219794N

VÁLVULAS E BALANCEIROS
VALVES AND ROCKERSHAFTS
VÁLVULAS Y BALANCINES
SOUPAPES ET LEVIERS OSCILLANTS

GRUPO
GROUP
GRUPO
GROUPE

18/26

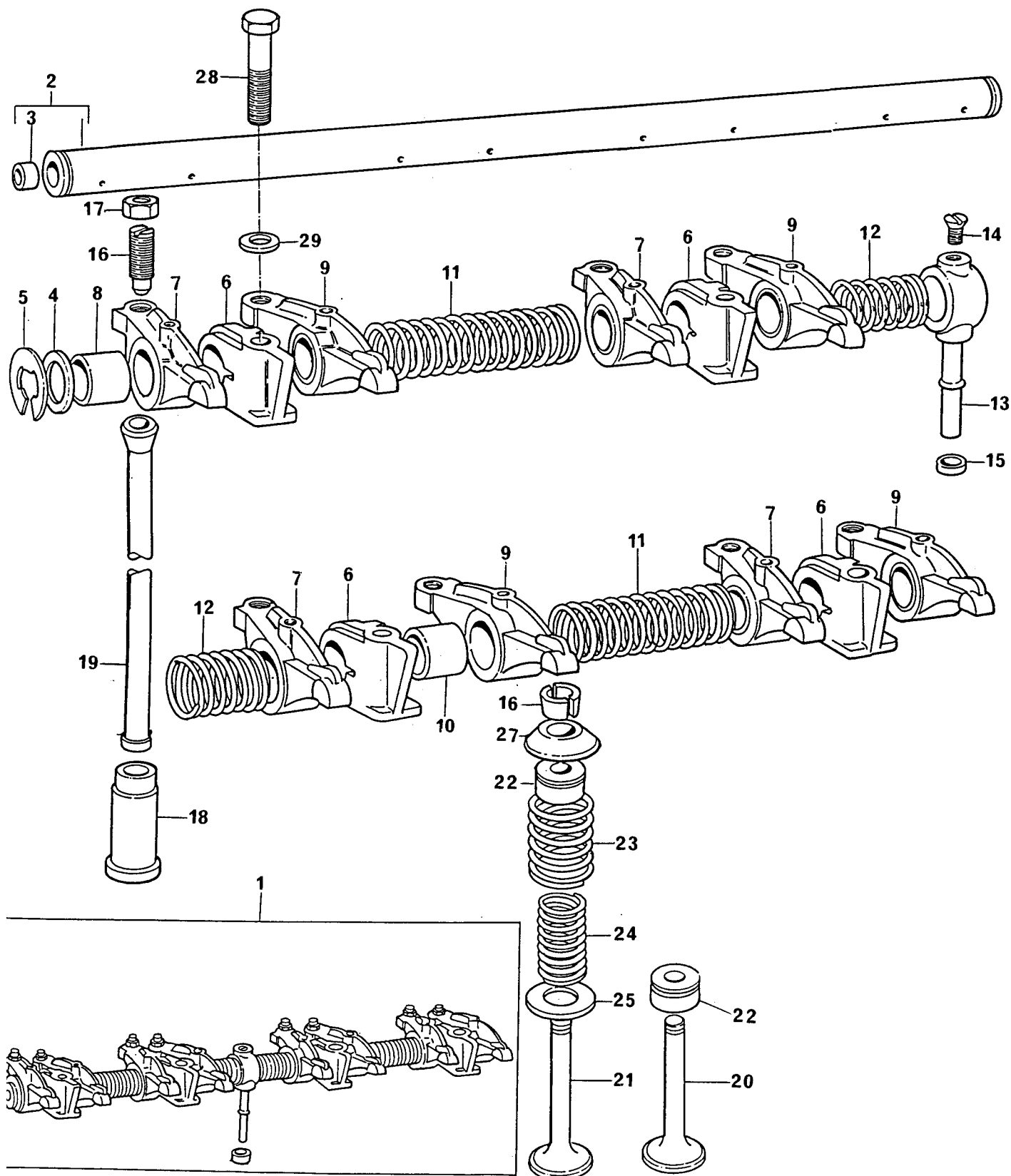

VÁLVULAS E BALANCEIROS
VALVES AND ROCKERSHAFTS
VÁLVULAS Y BALANCINES
SOUPAPES ET LEVIERS OSCILLANTS

GRUPO
GROUP
GRUPO
GROUPE

18/26

| | | | | | | |
|----|----------|-----------|--------------------|------------------|------------------|------------------|
| 1 | 424823 | | 1 EIXO BALANCEIRO | ROCKERSHAFT ASSY | EJE BALANCINES | RAMPE CULBUTEURS |
| 2 | 424807 | 1 | 1 EIXO | SHAFT | EJE | ARBRE |
| 3 | 0650507 | 2 | 2 BUJÃO | PLUG | TAPÓN | BOUCHON |
| 4 | 33117415 | 1 | 2 ARRUELA | WASHER | ARANDELA | RONDELLE |
| 5 | 0170151 | 1 | 2 ANEL TRAVA | CIRCLIP | ARO RETÉN | CIRCLIP |
| 6 | 70100716 | 1 | 4 SUPORTE | BRACKET | SOPORTE | SUPPORT |
| 7 | 70998095 | 1 | 4 BALANCEIRO | ROCKER LEVER | BALANCÍN | LEVIER OSCILLANT |
| 8 | 2511425 | 7 | 4 BUCHA | BUSH | BUJE | BAGUE |
| 9 | 70998096 | 1 | 4 BALANCEIRO | ROCKER LEVER | BALANCÍN | LEVIER OSCILLANT |
| 10 | 2511425 | 9 | 4 BUCHA | BUSH | BUJE | BAGUE |
| 11 | 31744123 | 1 | 2 MOLA | SPRING | RESORTE | RESSORT |
| 12 | 31743108 | 1 | 2 MOLA | SPRING | RESORTE | RESSORT |
| 13 | 35511111 | 1 | 1 TUBO | PIPE | CAÑO | TUYAUTERIE |
| 14 | 0726504 | 1 | 1 PARAFUSO | BOLT | TORNILLO | VIS |
| 15 | 33811113 | | 1 ANEL "O" | "O" RING | ARO SELLO | JOINT TORIQUE |
| 16 | 0720579 | | 8 PARAFUSO | BOLT | TORNILLO | VIS |
| 17 | 0576052 | | 8 PORCA | NUT | TUERCA | ÉCROU |
| 18 | 31434163 | | 8 TUCHO | TAPPET | BOTADOR | POUSOIR |
| 19 | 70998041 | | 8 VARETA | PUSH-ROD | VARILLA | TIGE |
| 20 | 70910018 | → 407455V | 4 VÁLVULA ESCAPE | EXHAUST VALVE | VÁLVULA ESCAPE | SOUPAPE ÉCHAPP |
| 20 | 70998163 | → 407456V | 4 VÁLVULA ESCAPE | EXHAUST VALVE | VÁLVULA ESCAPE | SOUPAPE ÉCHAPP |
| 21 | 70910017 | → 407455V | 4 VÁLVULA ADMISSÃO | INLET VALVE | VÁLVULA ADMISIÓN | SOUPAPE ADM. |
| 21 | 70998162 | → 407456V | 4 VÁLVULA ADMISSÃO | INLET VALVE | VÁLVULA ADMISIÓN | SOUPAPE ADM. |
| 22 | 70998120 | | 8 VEDADOR | SEAL | DEFLECTOR | DEFLECTEUR |
| 23 | 31745122 | | 8 MOLA EXTERNA | OUTER SPRING | RESORTE EXTERIOR | RESSORT EXT. |
| 24 | 31744133 | | 8 MOLA INTERNA | INNER SPRING | RESORTE INTERIOR | RESSORT INT. |
| 25 | 33415118 | | 8 ARRUELA | WASHER | ARANDELA | RONDELLE |
| 26 | 70230010 | | 16 TRAVA | COTTER | SEGURO CÓNICO | CLAVETTE |
| 27 | 70150040 | | 8 CAPA | CAP | CASQUILLO | CUVETTE |
| 28 | 0096634 | | 4 PARAFUSO | BOLT | TORNILLO | VIS |
| 29 | 0920006 | | 4 ARRUELA | WASHER | ARANDELA | RONDELLE |

RETENTOR TRASEIRO DA ÁRVORE DE MANIVELAS
CRANKSHAFT REAR OIL SEAL
SELLO TRASERO DE ACEITE
DÉFLECTEUR D'HUILE ARRIERE

GRUPO
GROUP
GRUPO
GROUPE

20/06

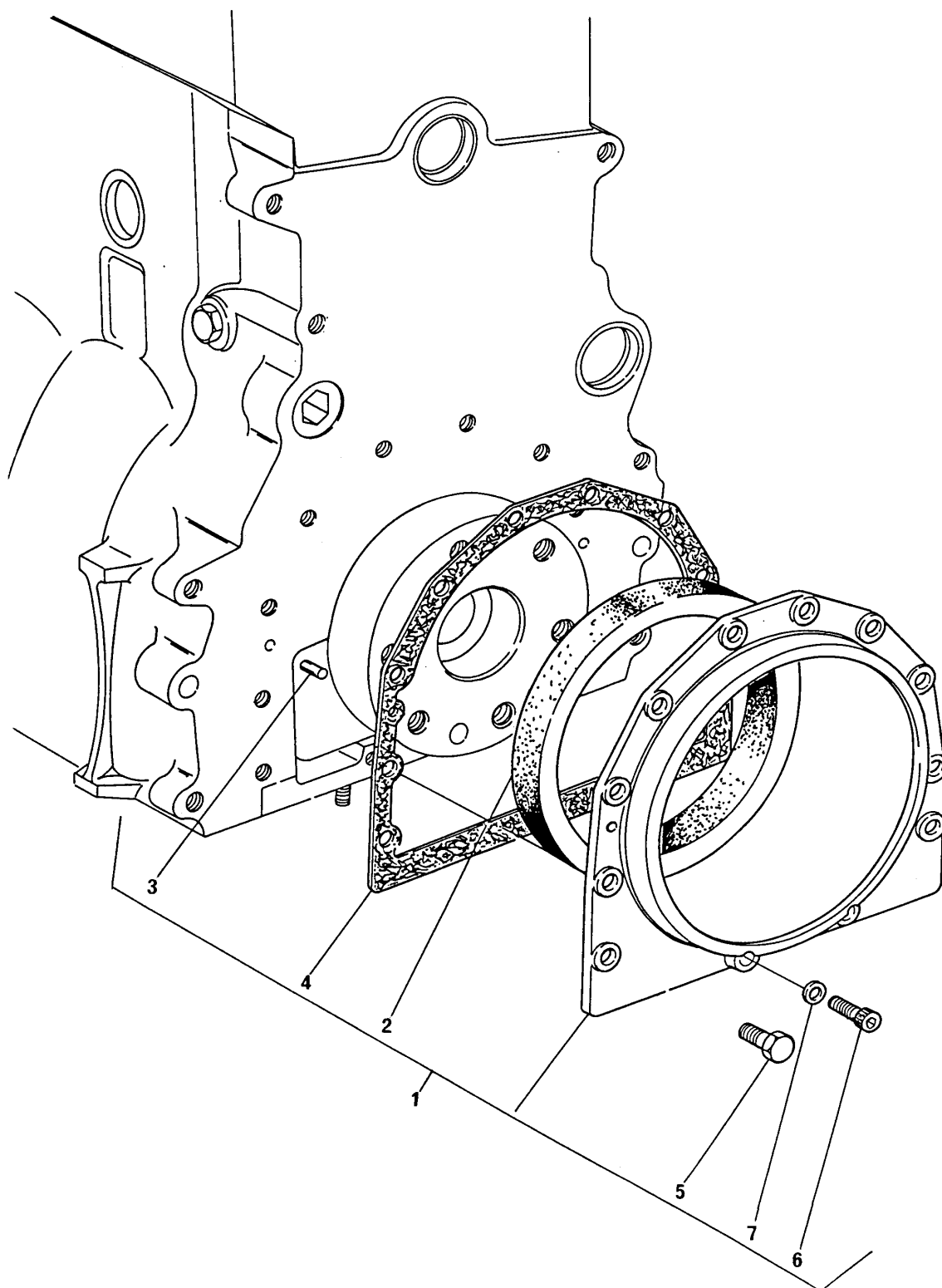

RETENTOR TRASEIRO DA ÁRVORE DE MANIVELAS
CRANKSHAFT REAR OIL SEAL
SELLO TRASERO DE ACEITE
DÉFLECTEUR D'HUILE ARRIERE

GRUPO
GROUP
GRUPO
GROUPE

20/06

| | | | | | | | |
|---|----------|---|----|--------------|-----------|-----------|----------------|
| 1 | 424828 | | 1 | CJ. RETENTOR | SEAL-ASSY | CJ. SELLO | JEU DEFLECTEUR |
| 2 | 70730050 | 1 | 1 | RETENTOR | SEAL | SELLO | DEFLECTEUR |
| 3 | 0350009 | 1 | 2 | PINO GUIA | DOWEL | ESPIGA | PION |
| 4 | 36817157 | 1 | 1 | JUNTA | JOINT | JUNTA | JOINT |
| 5 | 70740130 | 1 | 10 | PARAFUSO | BOLT | TORNILLO | VIS |
| 6 | 2172530 | 1 | 2 | PARAFUSO | BOLT | TORNILLO | VIS |
| 7 | 33112111 | 1 | 2 | ARRUELA | WASHER | ARANDELA | RONDELLE |

ÁRVORE DE COMANDO DAS VÁLVULAS
CAMSHAFT
ARBOL DE LEVAS
ARBRE À CAMES

GRUPO
GROUP
GRUPO
GROUPE

21/17

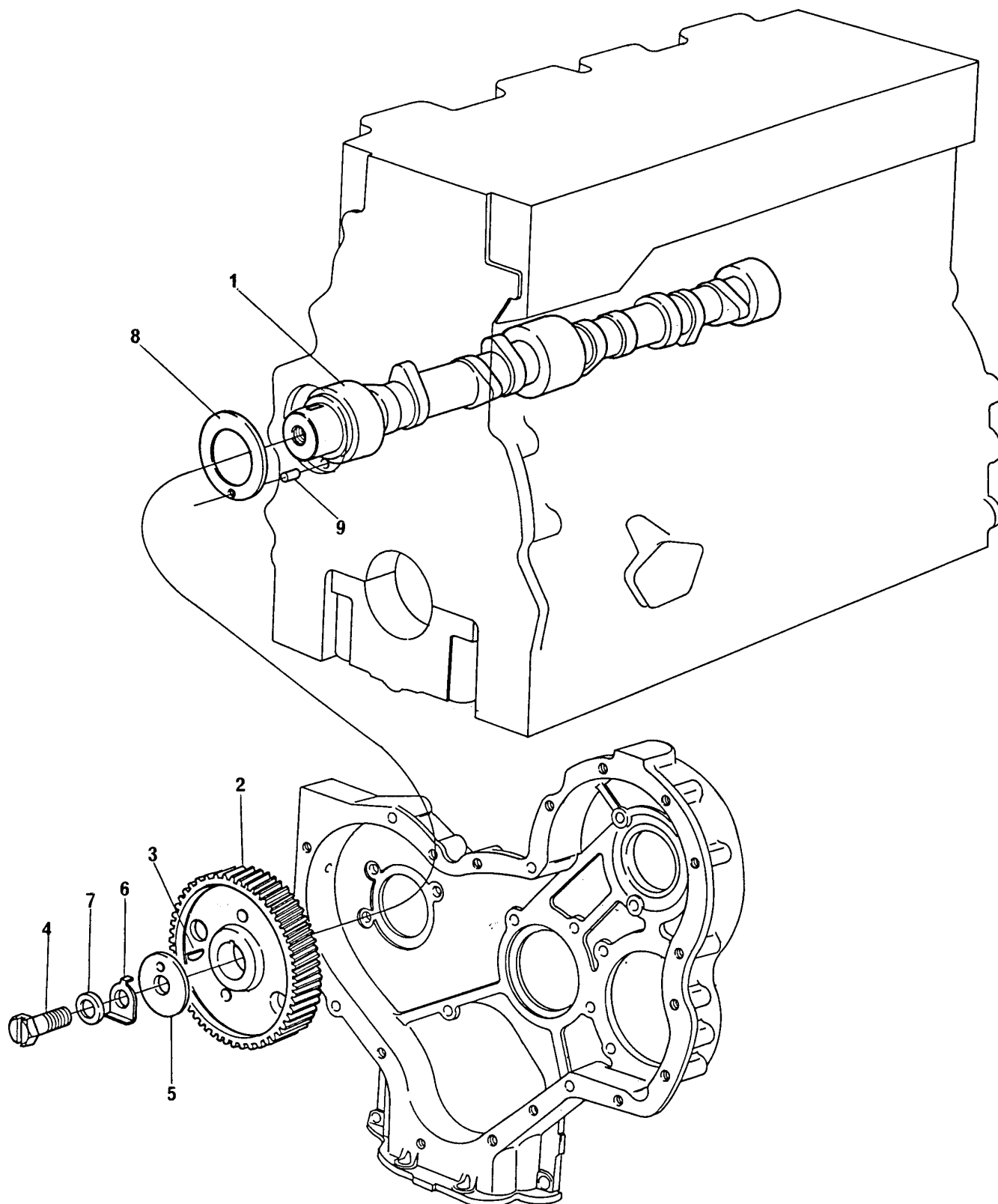

ÁRVORE DE COMANDO DAS VÁLVULAS
CAMSHAFT
ARBOL DE LEVAS
ARBRE À CAMES

GRUPO
GROUP
GRUPO
GROUPE

21/17

| | | | | | | | |
|---|----------|-------------|---|--------------------|---------------|----------------|---------------|
| 1 | 31415292 | → B 395910V | 1 | ÁRVORE COMANDO | CAMSHAFT | ÁRBOL DE LEVAS | ARBRE A CAMES |
| 1 | 31415372 | → B 395911V | 1 | ÁRVORE COMANDO | CAMSHAFT | ÁRBOL DE LEVAS | ARBRE A CAMES |
| 2 | 31171931 | | 1 | ENGRENAGEM | GEAR | ENGRANAJE | PIGNON |
| 3 | 0500012 | | 1 | CHAVETA | KEY | CHAVETA | CLAVETTE |
| 4 | 32161209 | | 1 | PARAFUSO | BOLT | TORNILLO | VIS |
| 5 | 33153128 | | 1 | ARRUELA | WASHER | ARANDELA | RONDELLE |
| 6 | 31733121 | | 1 | ARRUELA | WASHER | ARANDELA | RONDELLE |
| 7 | 33115408 | | 1 | CALÇO | SHIM | SUPLEMENTO | CALE |
| 8 | 33153121 | | 1 | ARRUELA DE ENCOSTO | THRUST WASHER | ARANDELA | RONDELLE |
| 9 | 0610844 | | 1 | PINO GUIA | DOWEL | ESPIGA | PION |

ENGRENAGENS INTERMEDIÁRIAS DA DISTRIBUIÇÃO
IDLER GEARS
ENGRANAJES INTERMEDIOS DE LA DISTRIBUCIÓN
PIGNONS INTERMÉDIAIRES DE LA DISTRIBUTION

GRUPO
GROUP
GRUPO
GROUPE

22/12

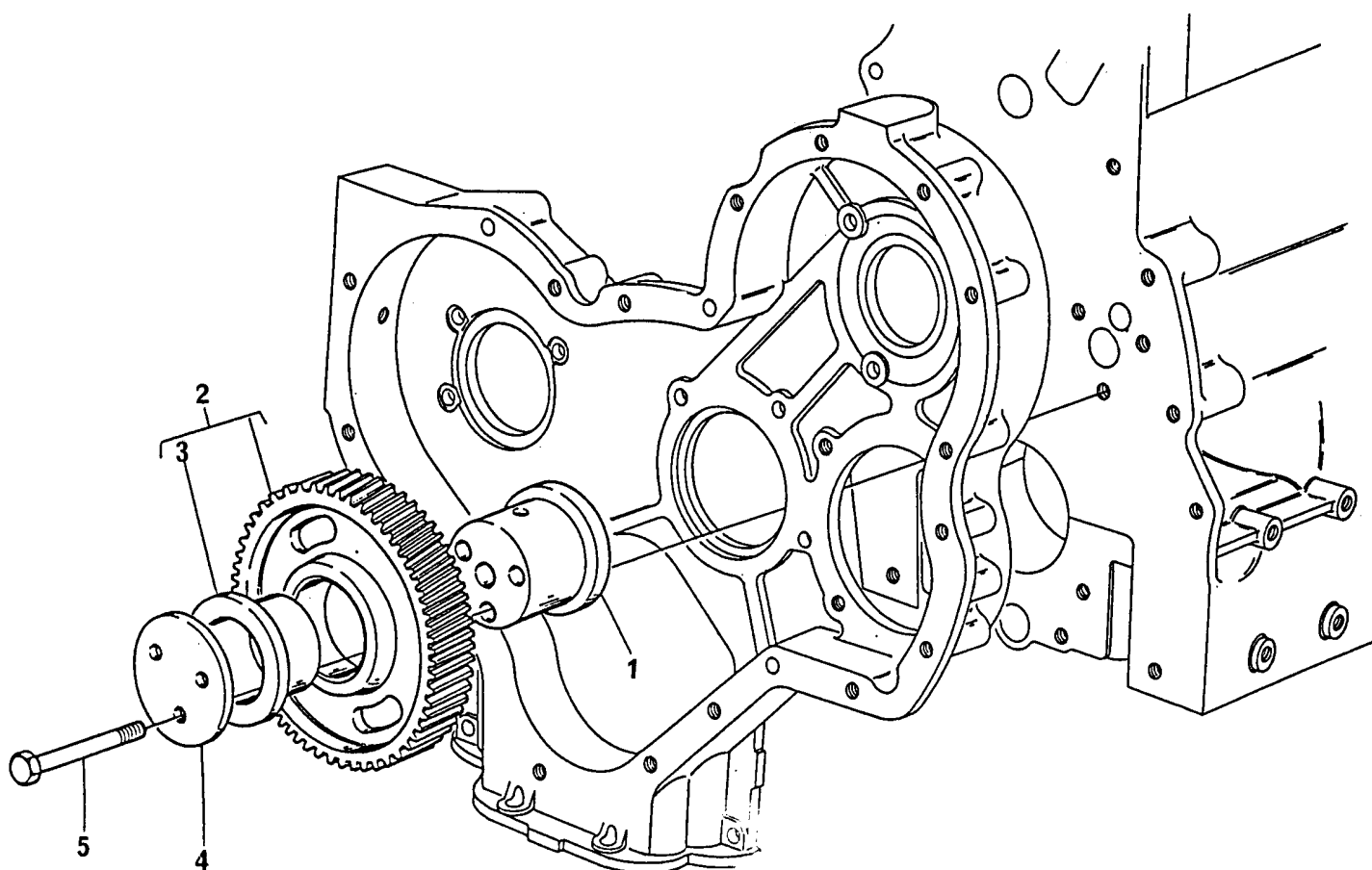

ENGRENAGENS INTERMEDIÁRIAS DA DISTRIBUIÇÃO
IDLER GEARS
ENGRANAJES INTERMÉDIOS DE LA DISTRIBUCIÓN
PIGNONS INTERMÉDIARES DE LA DISTRIBUTION

GRUPO
GROUP 22/12
GRUPO
GROUPE

| | | | | | | | |
|---|----------|---|---|------------|-------|-----------|--------|
| 1 | 0450035 | | 1 | CUBO | HUB | CUBO | MOYEU |
| 2 | 41115018 | | 1 | ENGRENAGEM | GEAR | ENGRANAJE | PIGNON |
| 3 | 0050345 | 2 | 2 | BUCHA | BUSH | BUJE | BAGUE |
| 4 | 70940151 | | 1 | PLACA | PLATE | PLACA | PLAQUE |
| 5 | 0096439 | | 3 | PARAFUSO | BOLT | TORNILLO | VIS |

CARTER DE ÓLEO LUBRIFICANTE
LUBRICATING OIL SUMP
CÂRTER DE ACEITE LUBRICANTE
CARTER À HUILE LUBRIFIANT

GRUPO
GROUP
GRUPO
GROUPE

31/113

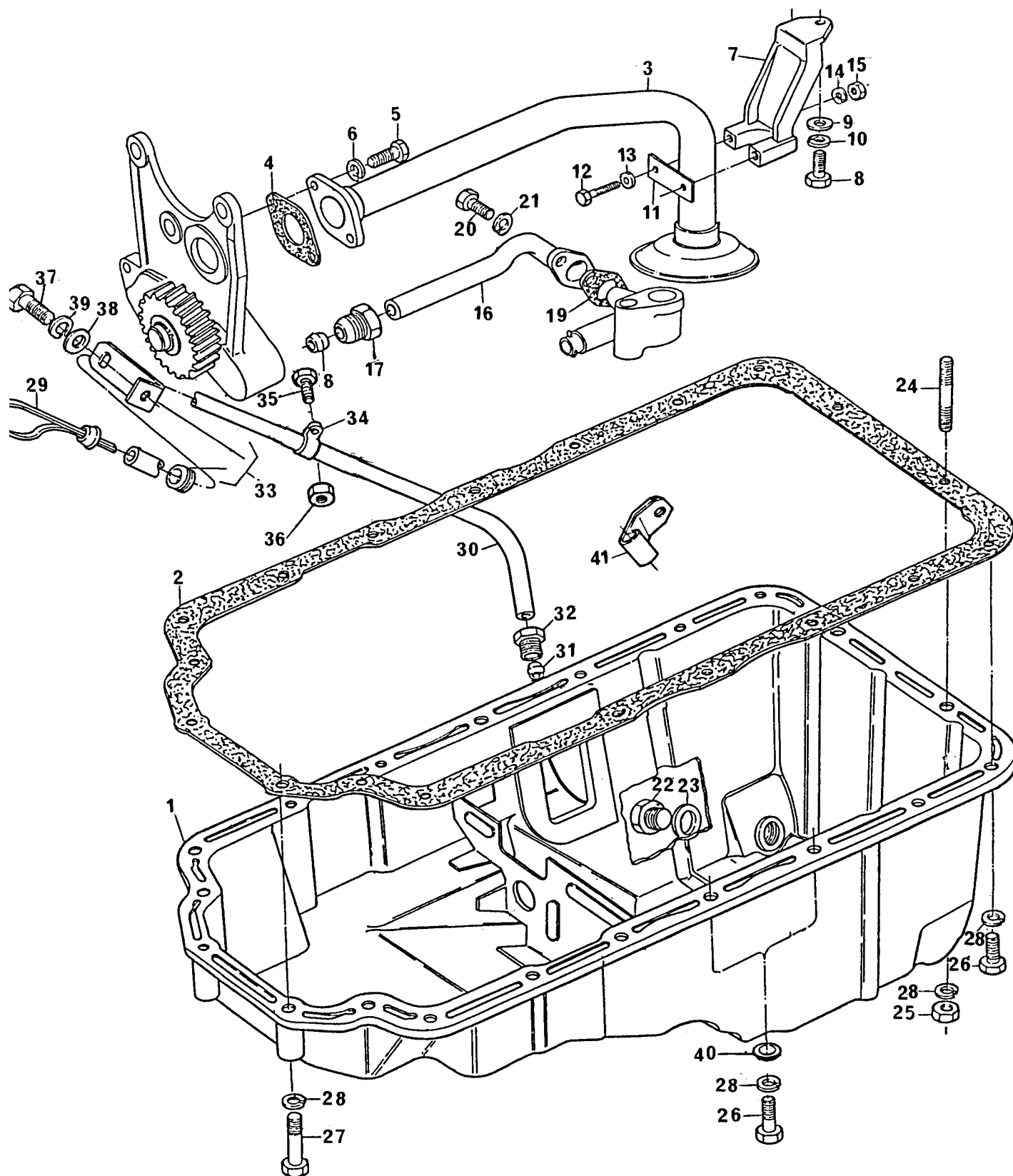

CARTER DE ÓLEO LUBRIFICANTE
LUBRICATING OIL SUMP
CÁRTER DE ACEITE LUBRICANTE
CARTER À HUILE LUBRIFIANTE

GRUPO
GROUP
GRUPO
GROUPE

31/113

| | | | | | | |
|----|----------|-----|-------------------|--------------|-----------------|------------|
| 1 | 70830143 | 1 | CÁRTER | SUMP | CÁRTER | CARTER |
| 2 | 70490178 | 1 | JUNTA | JOINT | JUNTA | JOINT |
| 3 | 70992008 | 1 | TUBO SUCÇÃO | SUCTION PIPE | CANO DE SUCCIÓN | TUYAUTERIE |
| 4 | 70490156 | 1 | JUNTA | JOINT | JUNTA | JOINT |
| 5 | 0746254 | 2 | PARAFUSO | BOLT | TORNILLO | VIS |
| 6 | 0920053 | 2 | ARRUELA | WASHER | ARANDELA | RONDELLE |
| 7 | 70100449 | 1 | SUPORTE | BRACKET | SOPORTE | SUPPORT |
| 8 | 0746255 | 1 | PARAFUSO | BOLT | TORNILLO | VIS |
| 9 | 0920003 | 1 | ARRUELA | WASHER | ARANDELA | RONDELLE |
| 10 | 0920053 | 1 | ARRUELA | WASHER | ARANDELA | RONDELLE |
| 11 | 36611419 | 1 | PLACA | PLATE | PLACA | PLAQUE |
| 12 | 0096037 | 2 | PARAFUSO | BOLT | TORNILLO | VIS |
| 13 | 0920002 | 2 | ARRUELA | WASHER | ARANDELA | RONDELLE |
| 14 | 0920053 | 2 | ARRUELA | WASHER | ARANDELA | RONDELLE |
| 15 | 0576001 | 2 | PORCA | NUT | TUERCA | ÉCROU |
| 16 | 35714104 | 1 | TUBO | PIPE | CAÑO | TUYAUTERIE |
| 17 | 33532121 | 1 | PORCA | NUT | TUERCA | ÉCROU |
| 18 | 0560244 | 1 | OLIVA | OLIVE | OLIVA | OLIVE |
| 19 | 0490355 | 1 | JUNTA | JOINT | JUNTA | JOINT |
| 20 | 0746052 | 2 | PARAFUSO | BOLT | TORNILLO | VIS |
| 21 | 0920052 | 2 | ARRUELA | WASHER | ARANDELA | RONDELLE |
| 22 | 70650008 | 1 | BUJÃO DRENO | DRAIN PLUG | TAPÓN | BOUCHON |
| 23 | 70920109 | 1 | ARRUELA | WASHER | ARANDELA | RONDELLE |
| 24 | 0826222 | 2 | PRISIONEIRO | STUD | ESPÁRRAGO | GOIJON |
| 25 | 0576002 | 2 | PORCA | NUT | TUERCA | ÉCROU |
| 26 | 0746254 | 16 | PARAFUSO | BOLT | TORNILLO | VIS |
| 27 | 70740333 | 2 | PARAFUSO | BOLT | TORNILLO | VIS |
| 28 | 0920053 | 20 | ARRUELA | WASHER | ARANDELA | RONDELLE |
| 29 | 70320059 | 1 | VARETA MEDIDORA | DIPSTICK | VARILLA NÍVEL | JAUGE |
| 29 | 70320070 | (A) | 1 VARETA MEDIDORA | DIPSTICK | VARILLA NÍVEL | JAUGE |
| 30 | 70992015 | 1 | TUBO | PIPE | CAÑO | TUYAUTERIE |
| 30 | 70992508 | (A) | 1 TUBO | PIPE | CAÑO | TUYAUTERIE |
| 31 | 0566005 | 30 | 1 OLIVA | OLIVE | OLIVA | OLIVE |
| 32 | 0576114 | 30 | 1 PORCA | NUT | TUERCA | ÉCROU |
| 33 | 70100564 | 1 | SUPORTE | BRACKET | SOPORTE | SUPPORT |
| 34 | 0180021 | 1 | PRESILHA | CLIP | SUJETADOR | AGRAFE |
| 35 | 0726258 | 1 | PARAFUSO | BOLT | TORNILLO | VIS |
| 36 | 70576100 | 1 | PORCA | NUT | TUERCA | ÉCROU |
| 37 | 0746051 | 1 | PARAFUSO | BOLT | TORNILLO | VIS |
| 38 | 0920002 | 1 | ARRUELA | WASHER | ARANDELA | RONDELLE |
| 39 | 0920052 | 1 | ARRUELA | WASHER | ARANDELA | RONDELLE |
| 40 | 33114412 | 20 | ARRUELA | WASHER | ARANDELA | RONDELLE |
| 41 | 70180148 | (A) | 1 PRESILHA | CLIP | SUJETADOR | AGRAFE |

(A) USADO COM CÁRTER
 USED WITH SUMP
 USADO COM CARTER
 UTILIZE AVEL CARTER

70830143

CARTER DE ÓLEO LUBRIFICANTE
 LUBRICATING OIL SUMP
 CÂRTER DE ACEITE LUBRICANTE
 CARTER À HUILE LUBRIFIANTE

GRUPO
 GROUP
 GRUPO
 GROUPE

31/104

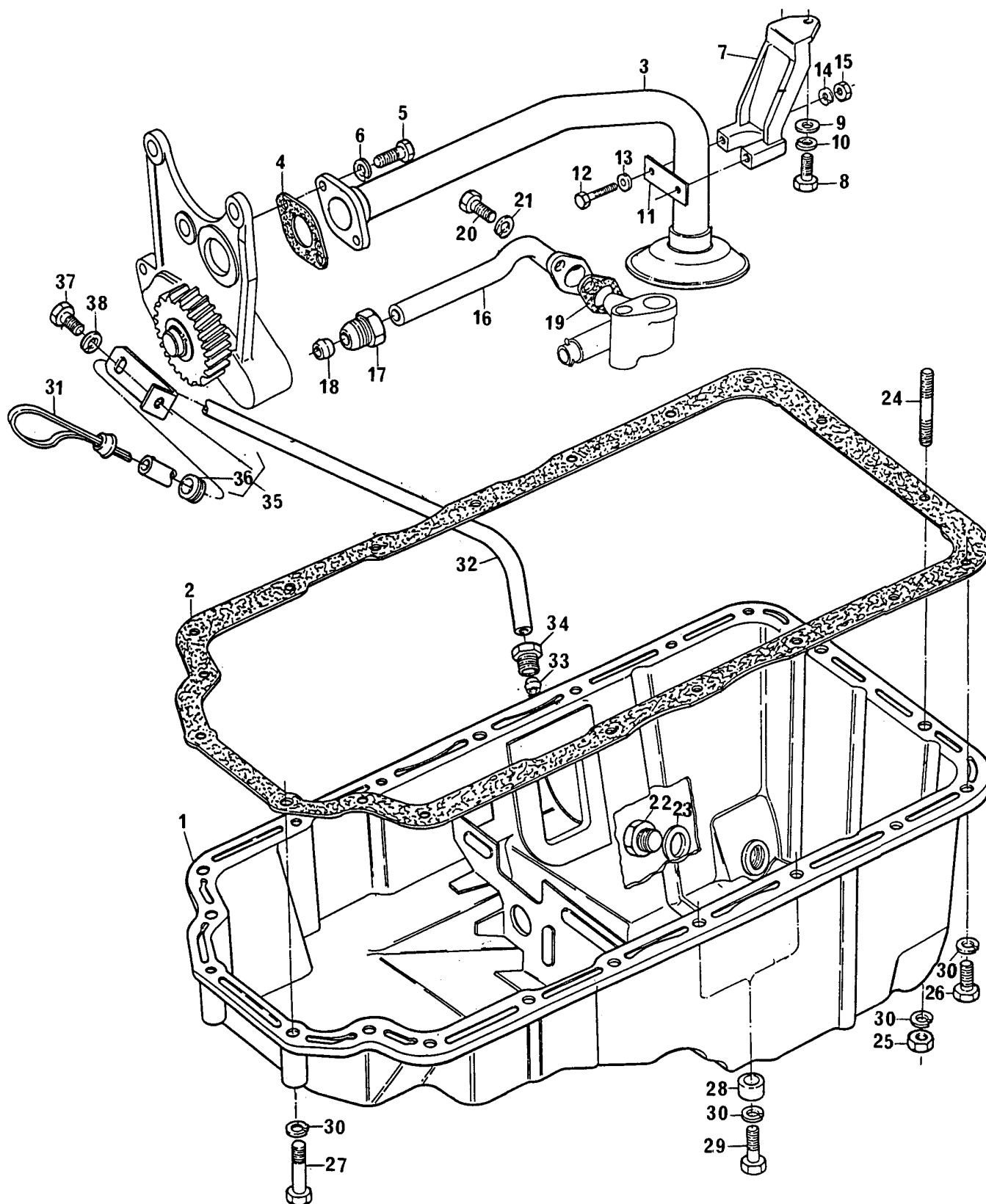

CARTER DE ÓLEO LUBRIFICANTE
LUBRICATING OIL SUMP
CÁRTER DE ACEITE LUBRICANTE
CARTER À HUILE LUBRIFIANTE

GRUPO
GROUP
GRUPO
GROUPE

31/1104

| | | | | | | |
|----|----------|----|-----------------|--------------|-----------------|---------------|
| 1 | 70830099 | 1 | CÁRTER | SUMP | CÁRTER | CARTER |
| 2 | 70490178 | 1 | JUNTA | JOINT | JUNTA | JOINT |
| 3 | 70991765 | 1 | TUBO SUCÇÃO | SUCTION PIPE | CANO DE SUCCIÓN | TUYAUTERIE |
| 4 | 70490156 | 1 | JUNTA | JOINT | JUNTA | JOINT |
| 5 | 0746254 | 2 | PARAFUSO | BOLT | TORNILLO | VIS |
| 6 | 0920053 | 2 | ARRUELA | WASHER | ARANDELA | RONDELLE |
| 7 | 70100449 | 1 | SUPORTE | BRACKET | ARANDELA | RONDELLE |
| 8 | 0746255 | 1 | PARAFUSO | BOLT | TORNILLO | VIS |
| 9 | 0920003 | 1 | ARRUELA | WASHER | ARANDELA | RONDELLE |
| 10 | 0920053 | 1 | ARRUELA | WASHER | ARANDELA | RONDELLE |
| 11 | 36611419 | 1 | PLACA | PLATE | PLACA | PLAQUE |
| 12 | 0096037 | 2 | PARAFUSO | BOLT | TORNILLO | VIS |
| 13 | 0920002 | 2 | ARRUELA | WASHER | ARANDELA | RONDELLE |
| 14 | 0920053 | 2 | ARRUELA | WASHER | ARANDELA | RONDELLE |
| 15 | 0576001 | 2 | PORCA | NUT | TUERCA | ÉCROU |
| 16 | 70992327 | 1 | TUBO | PIPE | CAÑO | TUYAUTERIE |
| 17 | 33532121 | 1 | PORCA | NUT | TUERCA | ÉCROU |
| 18 | 0560244 | 1 | OLIVA | OLIVE | OLIVA | OLIVE |
| 19 | 0490355 | 1 | JUNTA | JOINT | JUNTA | JOINT TORIQUE |
| 20 | 0746052 | 2 | PARAFUSO | BOLT | TORNILLO | VIS |
| 21 | 0920052 | 2 | ARRUELA | WASHER | ARANDELA | RONDELLE |
| 22 | 70650008 | 1 | BUJÃO DRENO | DRAIN PLUG | TAPÓN | BOUCHON |
| 23 | 70920109 | 1 | ARRUELA | WASHER | ARANDELA | RONDELLE |
| 24 | 0826222 | 2 | PRISIONEIRO | STUD | ESPÁRRAGO | GOIJON |
| 25 | 0576002 | 2 | PORCA | NUT | TUERCA | ÉCROU |
| 26 | 0746254 | 15 | PARAFUSO | BOLT | TORNILLO | VIS |
| 27 | 0096238 | 2 | PARAFUSO | BOLT | TORNILLO | VIS |
| 28 | 70330085 | 1 | ESPAÇADOR | SPACER | ESPACIADOR | ENTRETOISE |
| 29 | 0746257 | 2 | PARAFUSO | BOLT | TORNILLO | VIS |
| 30 | 0920053 | 20 | ARRUELA | WASHER | ARANDELA | RONDELLE |
| 31 | 70320059 | 1 | VARETA MEDIDORA | DIPSTICK | VARILLA NÍVEL | JAUGE |
| 32 | 70992014 | 1 | TUBO | PIPE | CAÑO | TUYAUTERIE |
| 33 | 0566005 | 1 | OLIVA | OLIVE | OLIVA | OLIVE |
| 34 | 0576114 | 1 | PORCA | NUT | TUERCA | ÉCROU |
| 35 | 70991835 | 1 | SUPORTE | BRACKET | SOPORTE | SUPPORT |
| 36 | 70920042 | 1 | ARRUELA | WASHER | ARANDELA | RONDELLE |
| 37 | 0746451 | 1 | PARAFUSO | BOLT | TORNILLO | VIS |
| 38 | 0920054 | 1 | ARRUELA | WASHER | ARANDELA | RONDELLE |

CARTER DE ÓLEO LUBRIFICANTE
LUBRICATING OIL SUMP
CÂRTER DE ACEITE LUBRICANTE
CARTER À HUILE LUBRIFIANTE

GRUPO
GROUP
GRUPO
GROUPE

31/123

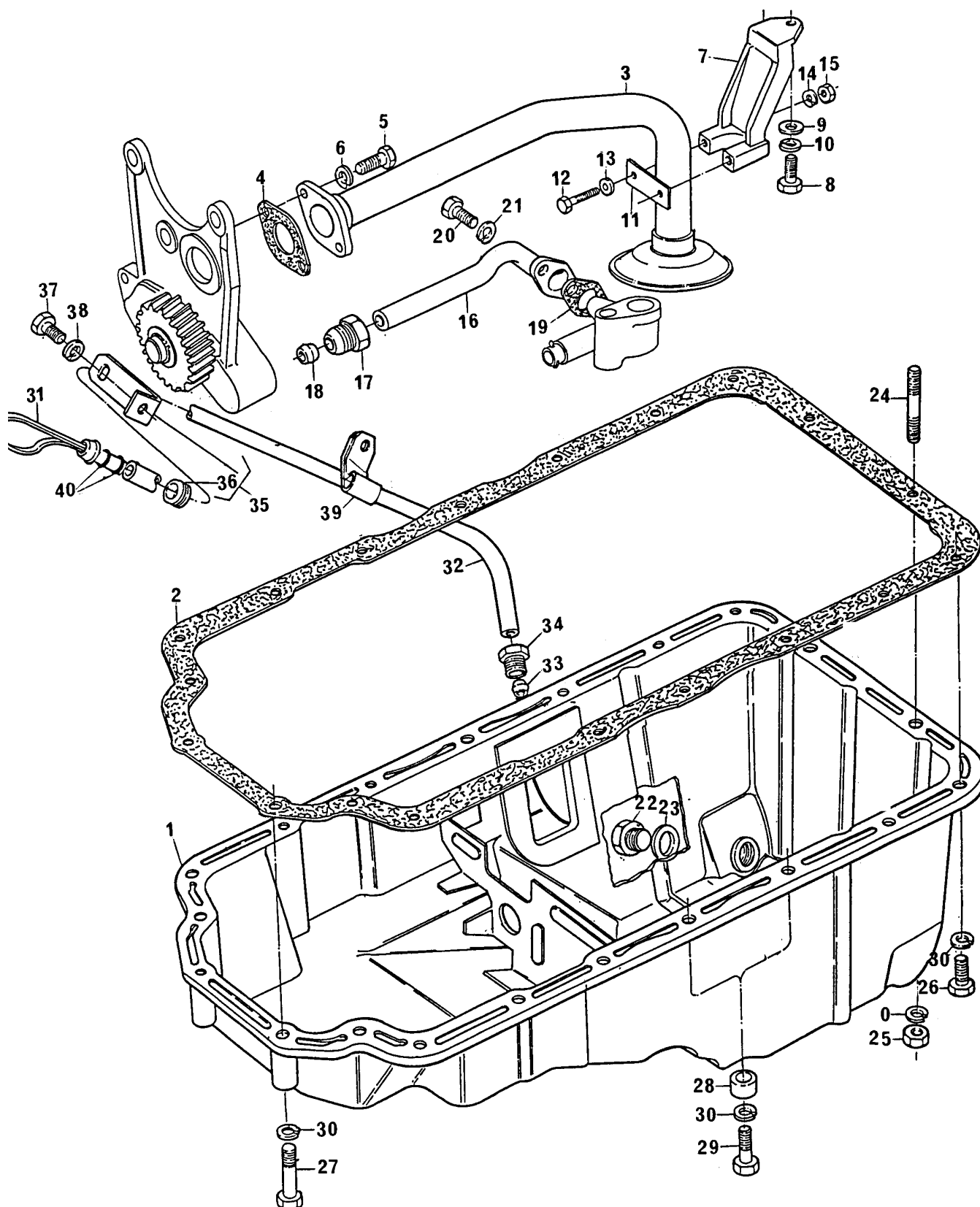

CARTER DE ÓLEO LUBRIFICANTE
LUBRICATING OIL SUMP
CÁRTER DE ACEITE LUBRICANTE
CARTER À HUILE LUBRIFIANTE

GRUPO
GROUP
GRUPO
GROUPE

31/123

| | | | | | | | |
|----|----------|--------|----|-----------------|--------------|-----------------|------------------|
| 1 | 70830099 | (A) | 1 | CÁRTER | SUMP | CÁRTER | CARTER |
| 1 | 70830095 | (B) | 1 | CÁRTER | SUMP | CÁRTER | CARTER |
| 2 | 70490178 | | 1 | JUNTA | JOINT | JUNTA | JOINT |
| 3 | 70991765 | | 1 | TUBO SUCÇÃO | SUCTION PIPE | CANO DE SUCCIÓN | TUYAUTERIE |
| 4 | 70490156 | | 1 | JUNTA | JOINT | JUNTA | JOINT |
| 5 | 0746254 | | 2 | PARAFUSO | BOLT | TORNILLO | VIS |
| 6 | 0920053 | | 2 | ARRUELA | WASHER | ARANDELA | RONDELLE |
| 7 | 70100449 | | 1 | SUPORTE | BRACKET | SOPORTE | SUPPORT |
| 8 | 0746255 | | 1 | PARAFUSO | BOLT | TORNILLO | VIS |
| 9 | 0920003 | | 1 | ARRUELA | WASHER | ARANDELA | RONDELLE |
| 10 | 0920053 | | 1 | ARRUELA | WASHER | ARANDELA | RONDELLE |
| 11 | 36611419 | | 1 | PLACA | PLATE | PLACA | PLAQUE |
| 12 | 0096037 | | 2 | PARAFUSO | BOLT | TORNILLO | VIS |
| 13 | 0920002 | | 2 | ARRUELA | WASHER | ARANDELA | RONDELLE |
| 14 | 0920053 | | 2 | ARRUELA | WASHER | ARANDELA | RONDELLE |
| 15 | 0576001 | | 2 | PORCA | NUT | TUERCA | ÉCROU |
| 16 | 70992327 | | 1 | TUBO | PIPE | CAÑO | TUYAUTERIE |
| 17 | 33532121 | | 1 | PORCA | NUT | TUERCA | ÉCROU |
| 18 | 0560244 | | 1 | OLIVA | OLIVE | OLIVA | OLIVE |
| 19 | 0490355 | | 1 | JUNTA | JOINT | JUNTA | JOINT |
| 20 | 0746052 | | 2 | PARAFUSO | BOLT | TORNILLO | VIS |
| 21 | 0920052 | | 2 | ARRUELA | WASHER | ARANDELA | RONDELLE |
| 22 | 70650008 | | 1 | BUJÃO DRENO | DRAIN PLUG | TAPÓN | BOUCHON |
| 23 | 70920109 | | 1 | ARRUELA | WASHER | ARANDELA | RONDELLE |
| 24 | 0826222 | | 2 | PRISIONEIRO | STUD | ESPÁRRAGO | GOUJON |
| 25 | 0576002 | | 2 | PORCA | NUT | TUERCA | ÉCROU |
| 26 | 0746254 | | 16 | PARAFUSO | BOLT | TORNILLO | VIS |
| 27 | 0096238 | | 2 | PARAFUSO | BOLT | TORNILLO | VIS |
| 28 | 70330085 | (A) | 1 | ESPAÇADOR | SPACER | ESPACIADOR | ENTRETOISE |
| 29 | 0746257 | (A) | 1 | PARAFUSO | BOLT | TORNILLO | VIS |
| 30 | 0920053 | | 20 | ARRUELA | WASHER | ARANDELA | RONDELLE |
| 31 | 70320060 | (A) | 1 | VARETA MEDIDORA | DIPSTICK | VARILLA NÍVEL | JAUGE |
| 31 | 70320070 | (B) | 1 | VARETA MEDIDORA | DIPSTICK | VARILLA NÍVEL | JAUGE |
| 32 | 70992220 | (A) | 1 | TUBO | PIPE | CAÑO | TUYAUTERIE |
| 32 | 70992508 | (B) | 1 | TUBO | PIPE | CAÑO | TUYAUTERIE |
| 33 | 0566005 | 32 | 1 | OLIVA | OLIVE | OLIVA | OLIVE |
| 34 | 0576114 | 32 | 1 | PORCA | NUT | TUERCA | ÉCROU |
| 35 | 70100597 | (A) | 1 | SUPORTE | BRACKET | SOPORTE | SUPPORT |
| 36 | 70920042 | (A) 35 | 1 | ARRUELA | WASHER | ARANDELA | RONDELLE |
| 37 | 0746253 | (A) | 1 | PARAFUSO | BOLT | TORNILLO | VIS |
| 38 | 0920053 | (A) | 1 | ARRUELA | WASHER | ARANDELA | RONDELLE |
| 39 | 70180148 | (B) | 1 | PRESILHA | CLIP | SUJETADOR | AGRAFE |
| 40 | 0640126 | 31 | 2 | ANEL VEDADOR | SEALING RING | ANILLO SELLADO | BAGUE ÉTANCHÉITÉ |

(A) ➡ LD 8740 B 389575V
LD 8759 B 393004V

(B) ➡ LD 8740 389576V
LD 8759 393005V

CARTER DE ÓLEO LUBRIFICANTE
LUBRICATING OIL SUMP
CÂRTER DE ACEITE LUBRICANTE
CARTER À HUILE LUBRIFIANTE

GRUPO
GROUP
GRUPO
GROUPE



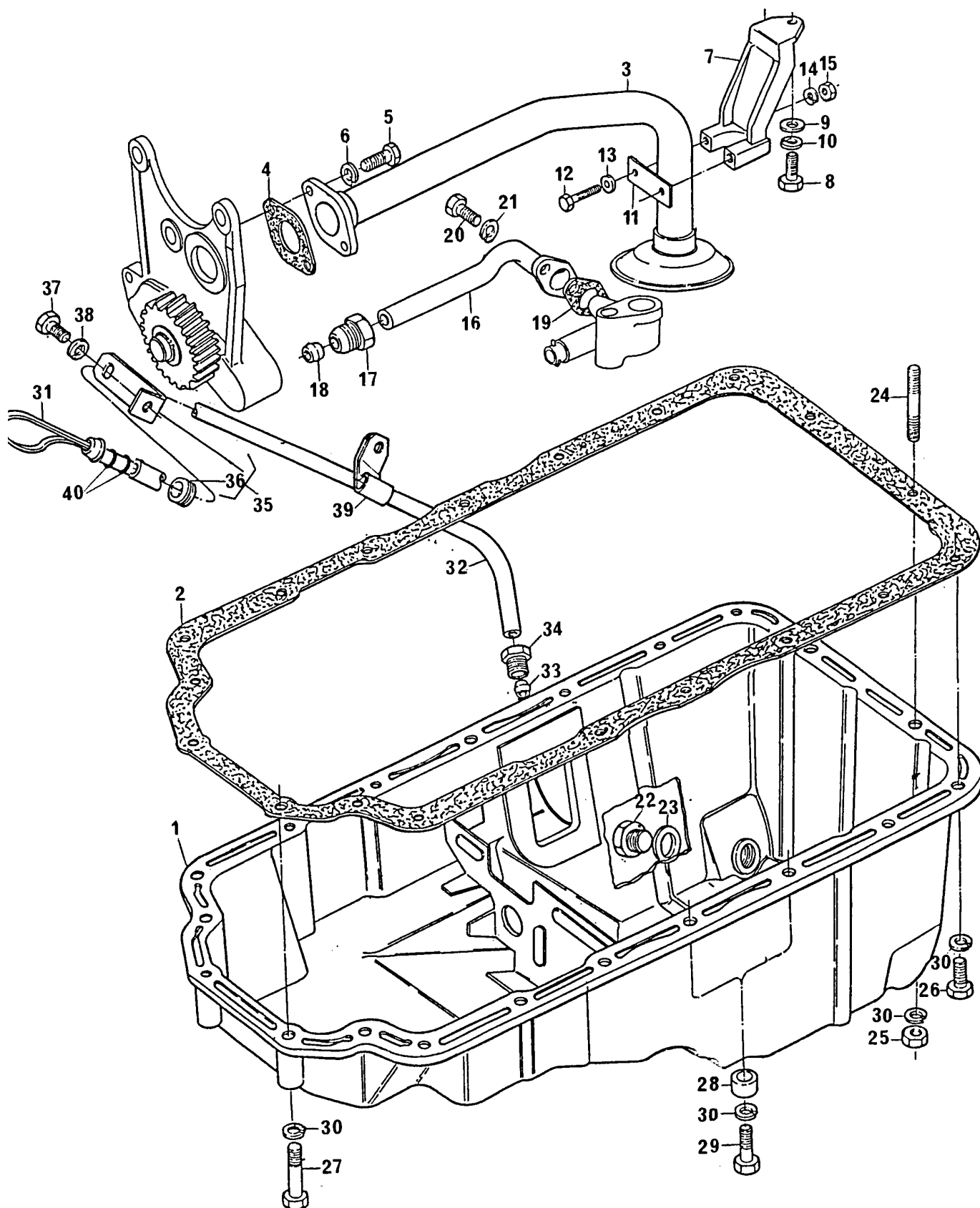



31/142



CARTER DE ÓLEO LUBRIFICANTE
LUBRICATING OIL SUMP
CÁRTER DE ACEITE LUBRICANTE
CARTER À HUILE LUBRIFIANTE

GRUPO
GROUP
GRUPO
GROUPE

31/142

| | | | | | | | | |
|----|----------|---|---|----|-----------------|--------------|-----------------|------------------|
| 1 | 70830099 |  | 393000V | 1 | CÁRTER | SUMP | CÁRTER | CARTER |
| 1 | 70830095 |  | 393001V | 1 | CÁRTER | SUMP | CÁRTER | CARTER |
| 2 | 70490178 | | | 1 | JUNTA | JOINT | JUNTA | JOINT |
| 3 | 70991765 | | | 1 | TUBO SUCÇÃO | SUCTION PIPE | CANO DE SUCCIÓN | TUYAUTERIE |
| 4 | 70490156 | | | 1 | JUNTA | JOINT | JUNTA | JOINT |
| 5 | 0746254 | | | 2 | PARAFUSO | BOLT | TORNILLO | VIS |
| 6 | 0920053 | | | 2 | ARRUELA | WASHER | ARANDELA | RONDELLE |
| 7 | 70100449 | | | 1 | SUPORTE | BRACKET | SOPORTE | SUPPORT |
| 8 | 0746255 | | | 1 | PARAFUSO | BOLT | TORNILLO | VIS |
| 9 | 0920003 | | | 1 | ARRUELA | WASHER | ARANDELA | RONDELLE |
| 10 | 0920053 | | | 1 | ARRUELA | WASHER | ARANDELA | RONDELLE |
| 11 | 36611419 | | | 1 | PLACA | PLATE | PLACA | PLAQUE |
| 12 | 0096037 | | | 2 | PARAFUSO | BOLT | TORNILLO | VIS |
| 13 | 0920002 | | | 2 | ARRUELA | WASHER | ARANDELA | RONDELLE |
| 14 | 0920053 | | | 2 | ARRUELA | WASHER | ARANDELA | RONDELLE |
| 15 | 0576001 | | | 2 | PORCA | NUT | TUERCA | ÉCROU |
| 16 | 70992327 | | | 1 | TUBO | PIPE | CAÑO | TUYAUTERIE |
| 17 | 33532121 | | | 1 | PORCA | NUT | TUERCA | ÉCROU |
| 18 | 0560244 | | | 1 | OLIVA | OLIVE | OLIVA | OLIVE |
| 19 | 0490355 | | | 1 | JUNTA | JOINT | JUNTA | JOINT |
| 20 | 0746052 | | | 2 | PARAFUSO | BOLT | TORNILLO | VIS |
| 21 | 0920052 | | | 2 | ARRUELA | WASHER | ARANDELA | RONDELLE |
| 22 | 70650008 | | | 1 | BUJÃO DRENO | DRAIN PLUG | TAPÓN | BOUCHON |
| 23 | 70920109 | | | 1 | ARRUELA | WASHER | ARANDELA | RONDELLE |
| 24 | 0826222 | | | 2 | PRISIONEIRO | STUD | ESPÁRRAGO | GOUJON |
| 25 | 0576002 | | | 2 | PORCA | NUT | TUERCA | ÉCROU |
| 26 | 0746254 | | | 15 | PARAFUSO | BOLT | TORNILLO | VIS |
| 27 | 0096238 | | | 2 | PARAFUSO | BOLT | TORNILLO | VIS |
| 28 | 70330085 | | | 1 | ESPAÇADOR | SPACER | ESPACIADOR | ENTRETOISE |
| 29 | 0746257 | | | 2 | PARAFUSO | BOLT | TORNILLO | VIS |
| 30 | 0920053 | | | 20 | ARRUELA | WASHER | ARANDELA | RONDELLE |
| 31 | 70320059 |  | 393000V | 1 | VARETA MEDIDORA | DIPSTICK | VARILLA NÍVEL | JAUGE |
| 31 | 70320070 |  | 393001V | 1 | VARETA MEDIDORA | DIPSTICK | VARILLA NÍVEL | JAUGE |
| 32 | 70992014 |  | 393000V | 1 | TUBO | PIPE | CAÑO | TUYAUTERIE |
| 32 | 70992508 |  | 393001V | 1 | TUBO | PIPE | CAÑO | TUYAUTERIE |
| 33 | 0566005 | 32 | | 1 | OLIVA | OLIVE | OLIVA | OLIVE |
| 34 | 0576114 | 32 | | 1 | PORCA | NUT | TUERCA | ÉCROU |
| 35 | 70991835 |  | 393000V | 1 | SUPORTE | BRACKET | SOPORTE | SUPPORT |
| 36 | 70920042 | 35 |  | 1 | ARRUELA | WASHER | ARANDELA | RONDELLE |
| 37 | 0746451 |  | 393000V | 1 | PARAFUSO | BOLT | TORNILLO | VIS |
| 38 | 0920054 |  | 393000V | 1 | ARRUELA | WASHER | ARANDELA | RONDELLE |
| 39 | 70180148 |  | 393001V | 1 | PRESILHA | CLIP | SUJETADOR | AGRAFE |
| 40 | 0640126 | | | 2 | ANEL VEDADOR | SEALING RING | ANILLO SELLADO | BAGUE ETANCHEITE |

POLIA DA ÁRVORE DE MANIVELAS
CRANKSHAFT PULLEY
POLEA DEL CIGUEÑAL
POULIE DU VILEBREQUIN

GRUPO
GROUP
GRUPO
GROUPE

32/59

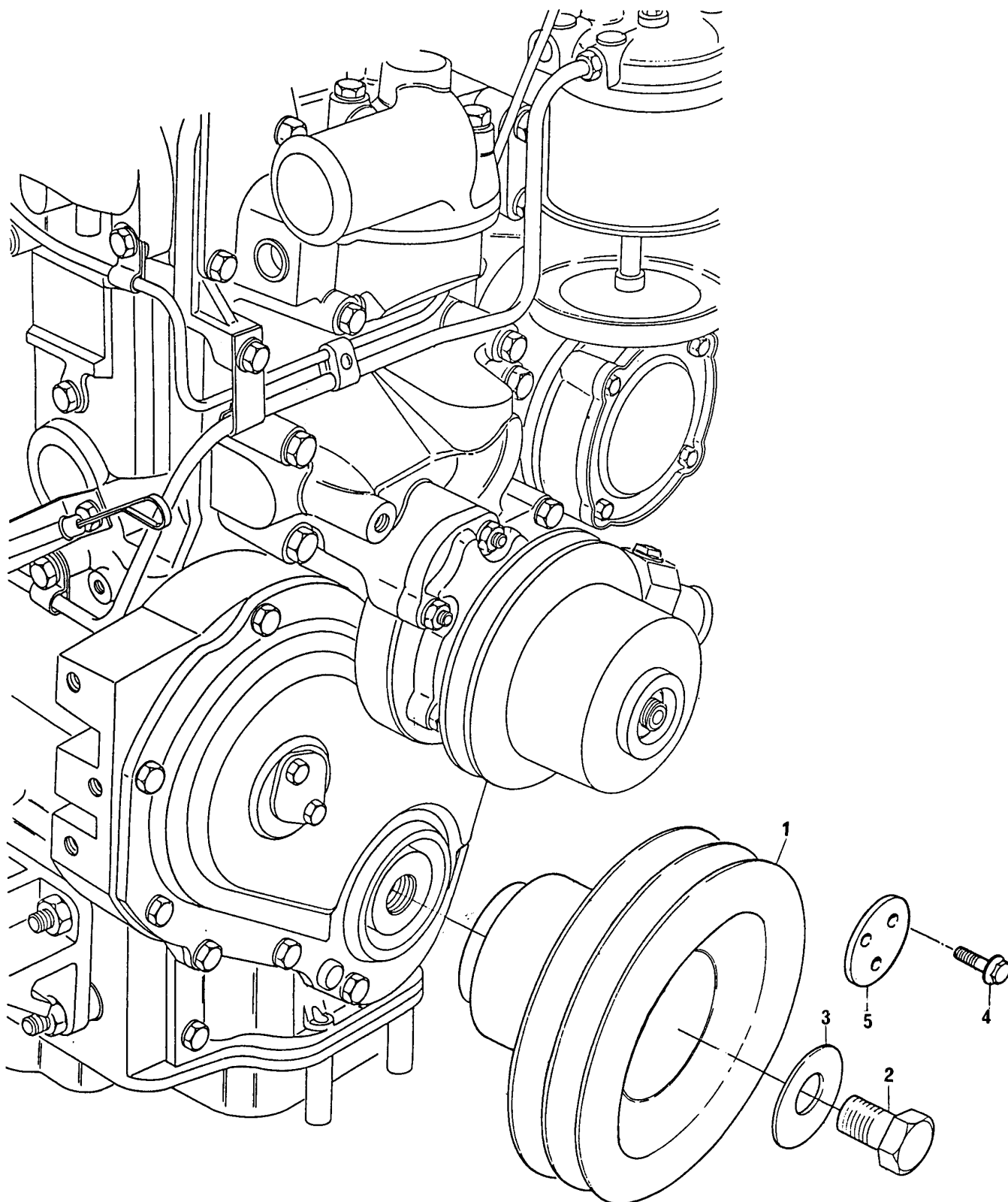

POLIA DA ÁRVORE DE MANIVELAS
CRANKSHAFT PULLEY
POLEA DEL CIGUEÑAL
POULIE DU VILEBREQUIN

GRUPO
GROUP
GRUPO
GROUPE

32/59

| | | | | | | |
|---|----------|---|----------|--------|-----------|----------|
| 1 | 70670104 | 1 | POLIA | PULLEY | POLEA | POULIE |
| 2 | 32162319 | 1 | PARAFUSO | BOLT | TORNILLO | VIS |
| 3 | 33125124 | 1 | ARRUELA | WASHER | ARANDELLA | RONDELLE |
| 4 | 70740373 | 3 | PARAFUSO | BOLT | TORNILLO | VIS |
| 5 | 3242T001 | 1 | PLACA | PLATE | PLACA | PLAQUE |

POLIA DA ÁRVORE DE MANIVELAS
CRANKSHAFT PULLEY
POLEA DEL CIGUEÑAL
POULIE DU VILEBREQUIN

GRUPO
GROUP
GRUPO
GROUPE

32/77

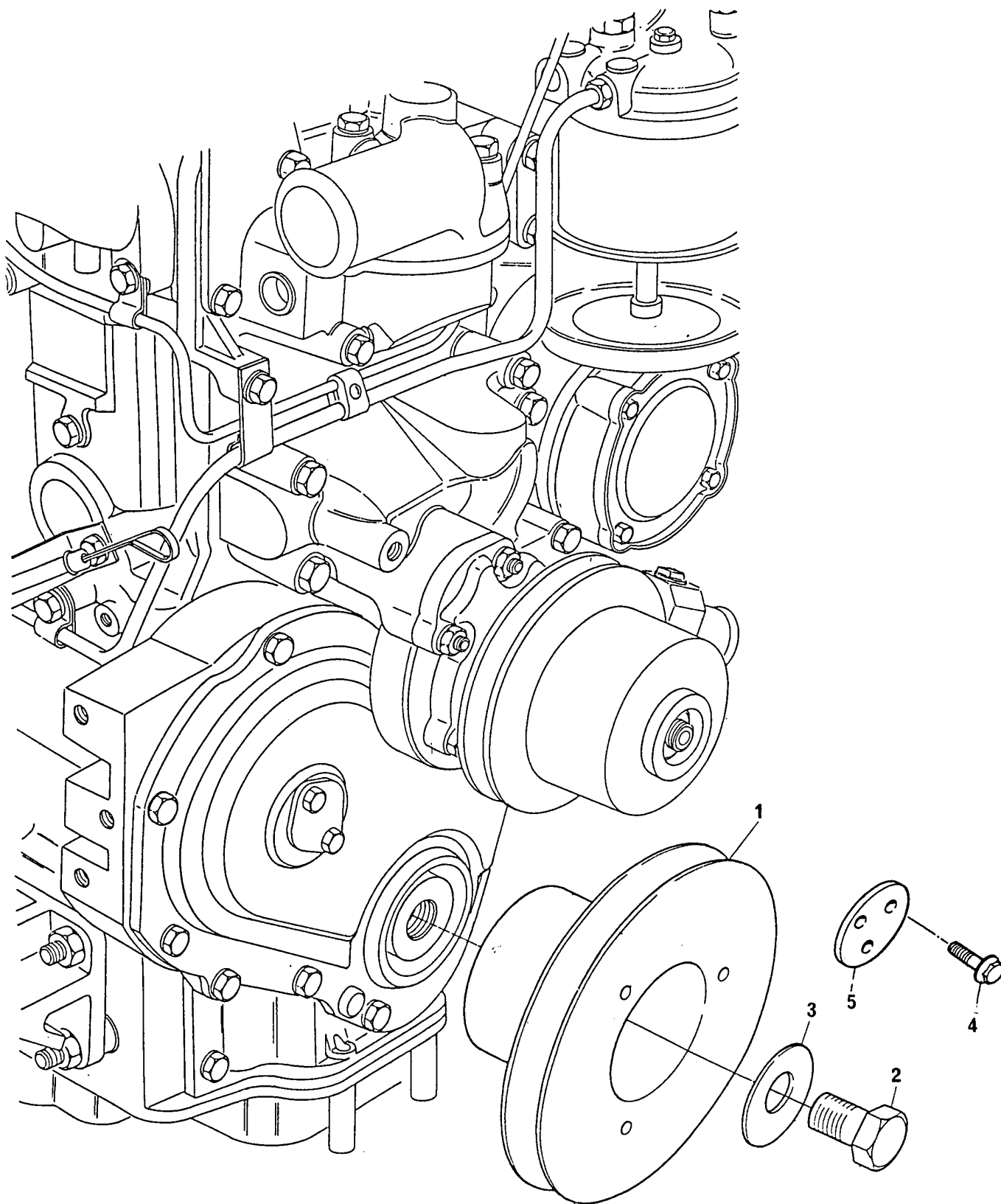

POLIA DA ÁRVORE DE MANIVELAS
CRANKSHAFT PULLEY
POLEA DEL CIGUEÑAL
POULIE DU VILEBREQUIN

GRUPO
GROUP
GRUPO
GROUPE

32/77

| | | | | | | |
|---|----------|---|----------|--------|-----------|----------|
| 1 | 70670142 | 1 | POLIA | PULLEY | POLEA | POULIE |
| 2 | 32162319 | 1 | PARAFUSO | BOLT | TORNILLO | VIS |
| 3 | 33125124 | 1 | ARRUELA | WASHER | ARANDELLA | RONDELLE |
| 4 | 70740373 | 3 | PARAFUSO | BOLT | TORNILLO | VIS |
| 5 | 3242T001 | 1 | PLACA | PLATE | PLACA | PLAQUE |

FILTRO DE ÓLEO LUBRICANTE E RESFRIADOR DE ÓLEO
LUBRICATING OIL FILTER AND OIL COOLER
FILTRO DE ACEITE LUBRICANTE Y REFRIGERADOR DE ACEITE
FILTRE À HUILE LUBRIFIANTE ET REFROIDISSEUR D'HUILE

GRUPO
GROUP
GRUPO
GROUPE



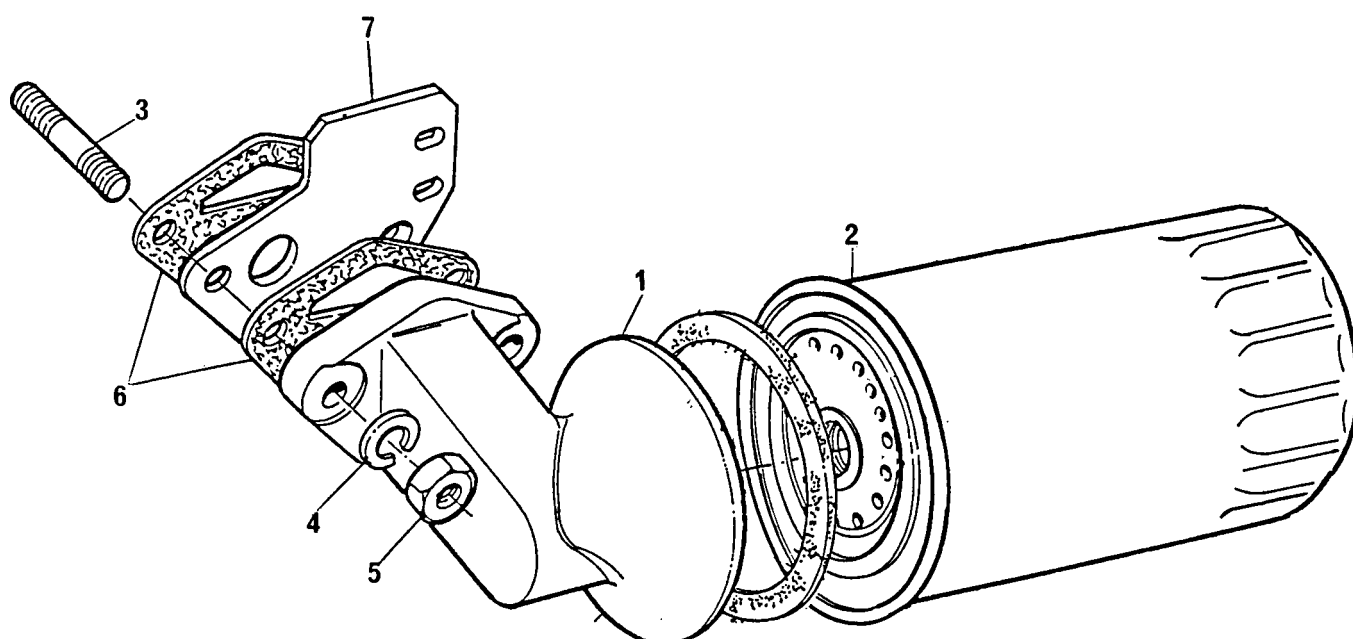
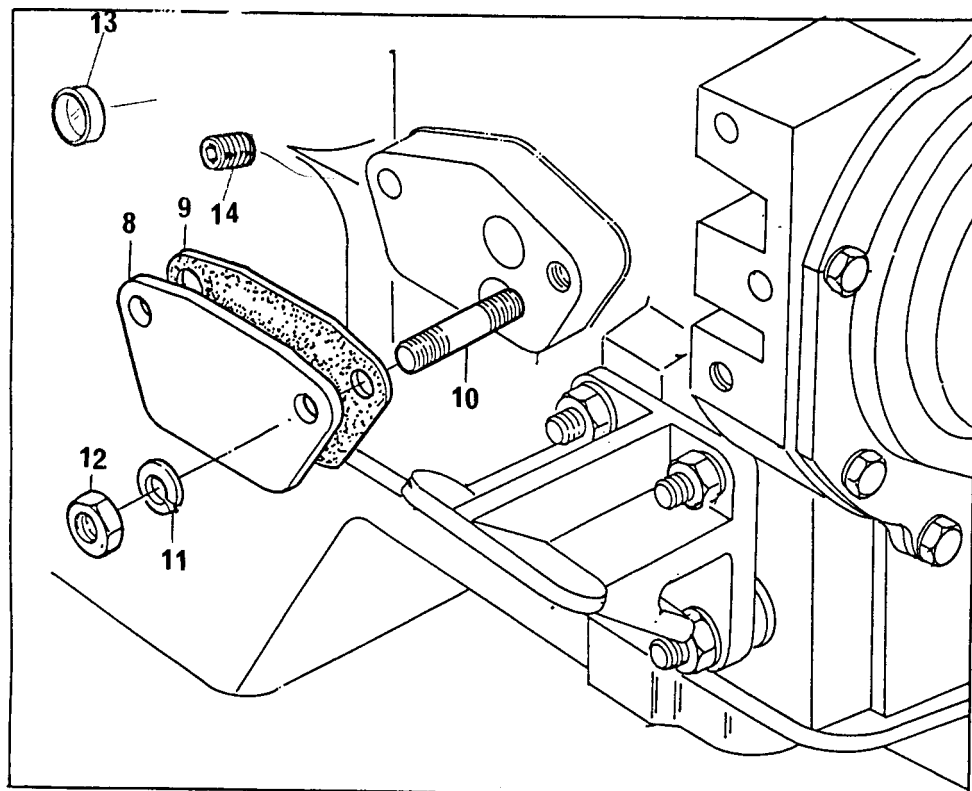





33/61



FILTRO DE ÓLEO LUBRIFICANTE E RESFRIADOR DE ÓLEO
LUBRICATING OIL FILTER AND OIL COOLER
FILTRO DE ACEITE LUBRICANTE Y REFRIGERADOR DE ACEITE
FILTRE À HUILE LUBRIFIANTE ET REFROIDISSEUR D'HUILE

GRUPO
GROUP
GRUPO
GROUPE

33/61

| | | | | | | | |
|----|----------|---|---------|-----------------|-------------|---------------|----------------|
| 1 | 70997134 | | 1 | CABEÇOTE FILTRO | FILTER HEAD | CABEZA FILTRO | TÊTE DE FILTRE |
| 2 | 71056 |  | 71057 | 1 ELEMENTO | ELEMENT | ELEMENTO | ELEMENT |
| 3 | 0826602 | | 2 | PRISIONEIRO | STUD | ESPÁRRAGO | GOUJON |
| 4 | 0920055 | | 2 | ARRUELA | WASHER | ARANDELA | RONDELLE |
| 5 | 0576054 | | 2 | PORCA | NUT | TUERCA | ÉCROU |
| 6 | 36862517 | | 2 | JUNTA | JOINT | JUNTA | JOINT |
| 7 | 70100524 | | 1 | SUPORTE | BRACKET | SOPORTE | SUPPORT |
| 8 | 36232108 |  | 401441V | 1 PLACA | PLATE | PLACA | PLAQUE |
| 9 | 36862523 |  | 401441V | 1 JUNTA | JOINT | JUNTA | JOINT |
| 10 | 70820060 |  | 401441V | 2 PRISIONEIRO | STUD | ESPÁRRAGO | GOUJON |
| 11 | 0920055 |  | 401441V | 2 ARRUELA | WASHER | ARANDELA | RONDELLE |
| 12 | 0576054 |  | 401441V | 2 PORCA | NUT | TUERCA | ÉCROU |
| 13 | 70650071 |  | 401442V | 1 BUJÃO | PLUG | TAPÓN | BOUCHON |
| 14 | 70650107 |  | 401442V | 1 BUJÃO | PLUG | TAPÓN | BOUCHON |

FILTRO DE ÓLEO LUBRICANTE E RESFRIADOR DE ÓLEO
 LUBRICATING OIL FILTER AND OIL COOLER
 FILTRO DE ACEITE LUBRICANTE Y REFRIGERADOR DE ACEITE
 FILTRE À HUILE LUBRIFIANTE ET REFRIGÉRISEUR D'HUILE

GRUPO
 GROUP
 GRUPO
 GROUPE



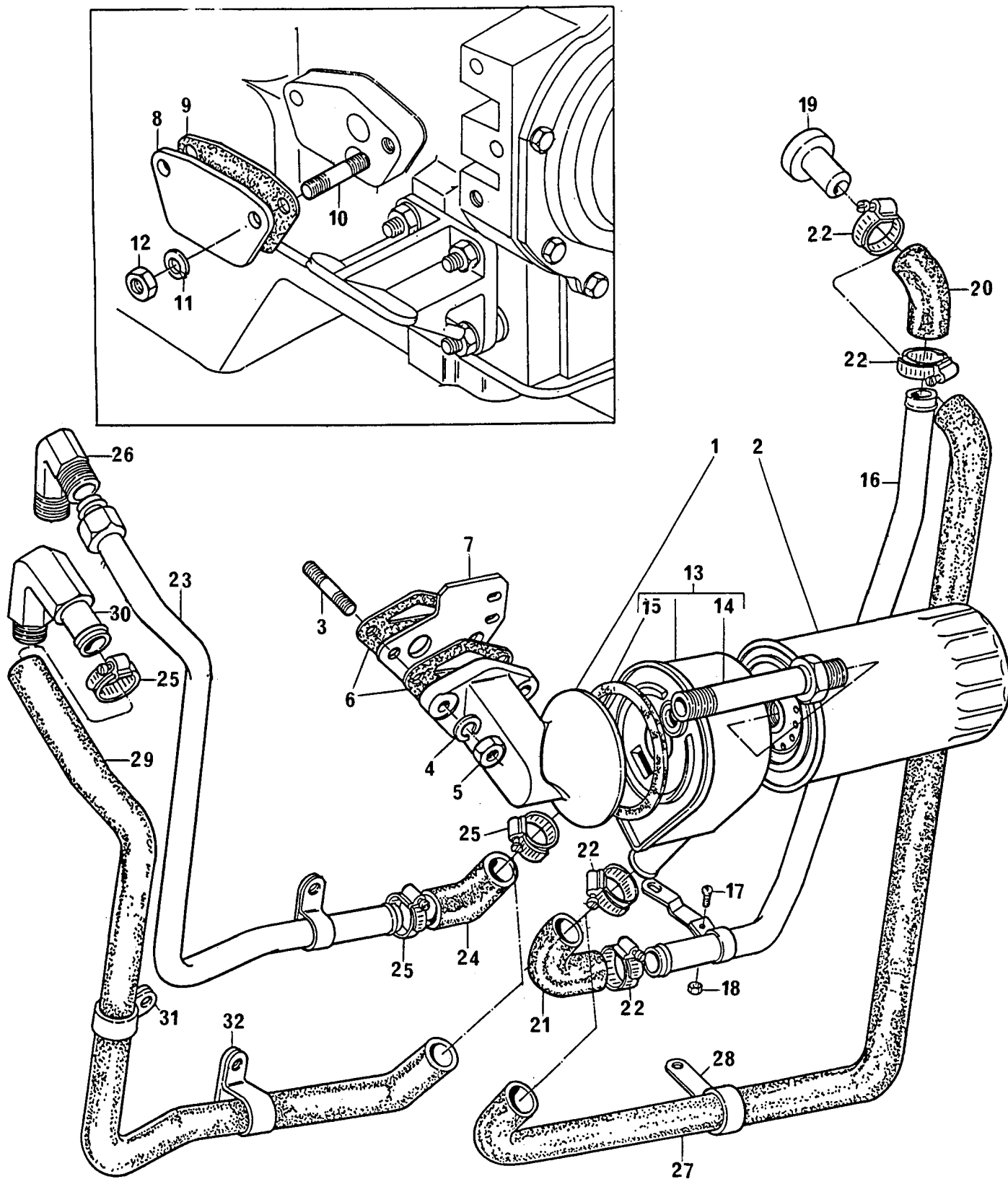















33/63



FILTRO DE ÓLEO LUBRIFICANTE E RESFRIADOR DE ÓLEO
LUBRICATING OIL FILTER AND OIL COOLER
FILTRO DE ACEITE LUBRICANTE Y REFRIGERADOR DE ACEITE
FILTRE À HUILE LUBRIFIANTE ET REFROIDISSEUR D'HUILE

GRUPO
GROUP
GRUPO
GROUPE

33/63

| | | | | | | | |
|----|----------|---|---|-----------------|--------------|----------------|------------------|
| 1 | 70997133 | | 1 | CABEÇOTE FILTRO | FILTER HEAD | CABEZA FILTRO | TÊTE DE FILTRE |
| 2 | 71056 |  | 1 | ELEMENTO | ELEMENT | ELEMENTO | ELEMENT |
| 3 | 0826602 | | 2 | PRISIONEIRO | STUD | ESPÁRRAGO | GOIJON |
| 4 | 0920055 | | 2 | ARRUELA | WASHER | ARANDELA | RONDELLE |
| 5 | 0576054 | | 2 | PORCA | NUT | TUERCA | ÉCROU |
| 6 | 36862517 | | 2 | JUNTA | JOINT | JUNTA | JOINT |
| 7 | 70100524 | | 1 | SUPORTE | BRACKET | SOPORTE | SUPPORT |
| 8 | 36232108 |  | 1 | PLACA | PLATE | PLACA | PLAQUE |
| 9 | 36862523 |  | 1 | JUNTA | JOINT | JUNTA | JOINT |
| 10 | 70820060 |  | 2 | PRISIONEIRO | STUD | ESPÁRRAGO | GOIJON |
| 11 | 0920055 |  | 2 | ARRUELA | WASHER | ARANDELA | RONDELLE |
| 12 | 0576054 |  | 2 | PORCA | NUT | TUERCA | ÉCROU |
| 13 | | (A) | 1 | RESFRIADOR | OIL COOLER | REFRIGERADOR | REFROIDISSEUR |
| 14 | 70200300 | | 1 | CONEXÃO | CONNECTION | CONEXIÓN | RACCORD |
| 15 | 70490194 | 13 | 1 | ANEL DE VEDAÇÃO | SEALING RING | ANILLO SELLADO | BAGUE ÉTANCHÉITE |
| 16 | | (B) | 1 | TUBO DE ENTRADA | PIPE | CAÑO | TUYAUTERIE |
| 17 | 0726201 |  | 1 | PARAFUSO | BOLT | TORNILLO | VIS |
| 18 | 70576101 |  | 1 | PORCA | NUT | TUERCA | ÉCROU |
| 19 | 70470054 | | 1 | ADAPTADOR | ADAPTOR | ADAPTADOR | ADAPTATEUR |
| 20 | 70200284 |  | 1 | MANGUEIRA | HOSE | MANGUERA | DURITE |
| 21 | 34821119 |  | 1 | MANGUEIRA | HOSE | MANGUERA | DURITE |
| 22 | 70180154 | | 4 | BRAÇADEIRA | CLAMP | ABRAZADERA | COLLIER |
| 23 | | (C) | 1 | TUBO DE SAÍDA | PIPE | CAÑO | TUYAUTERIE |
| 24 | 70200284 |  | 1 | MANGUEIRA | HOSE | MANGUERA | DURITE |
| 25 | 70180154 | | 2 | BRAÇADEIRA | CLAMP | ABRAZADERA | COLLIER |
| 26 | 70200637 |  | 1 | COTOVELO | ELBOW | CODO | COUDE |
| 27 | 70200423 |  | 1 | MANGUEIRA | HOSE | MANGUERA | DURITE |
| 28 | 70180127 |  | 1 | PRESILHA | CLIP | SUJETADOR | AGRAFE |
| 29 | 70200416 |  | 1 | MANGUEIRA | HOSE | MANGUERA | DURITE |
| 30 | 70200604 |  | 1 | COTOVELO | ELBOW | CODO | COUDE |
| 31 | 70180128 |  | 1 | PRESILHA | CLIP | SUJETADOR | AGRAFE |
| 32 | 70180125 |  | 1 | PRESILHA | CLIP | SUJETADOR | AGRAFE |

(A) PARA REPOR 2486A964, USE
 TO REPLACE 2486A964, USE
 PARA REEMPLAZAR 2486A964, USE
 POUR REMPLACER 2486A964, UTILISEZ

75053 (1)
 70997133 (1)
 70920094 (1)
 70200529 (1)

(B) PARA REPOR 70991840, USE
 TO REPLACE 70991840, USE
 PARA REEMPLAZAR 70991840, USE
 POUR REMPLACER 70991840, UTILISEZ

70200423

(C) PARA REPOR 70991841, USE
 TO REPLACE 70991841, USE
 PARA REEMPLAZAR 70991841, USE
 POUR REMPLACER 70991841, UTILISEZ

70200416 (1)
 70200321 (1)

FILTRO DE ÓLEO LUBRIFICANTE E RESFRIADOR DE ÓLEO
 LUBRICATING OIL FILTER AND OIL COOLER
 FILTRO DE ACEITE LUBRICANTE Y REFRIGERADOR DE ACEITE
 FILTRE À HUILE LUBRIFIANTE ET REFROIDISSEUR D'HUILE

GRUPO
 GROUP
 GRUPO
 GROUPE

33/74

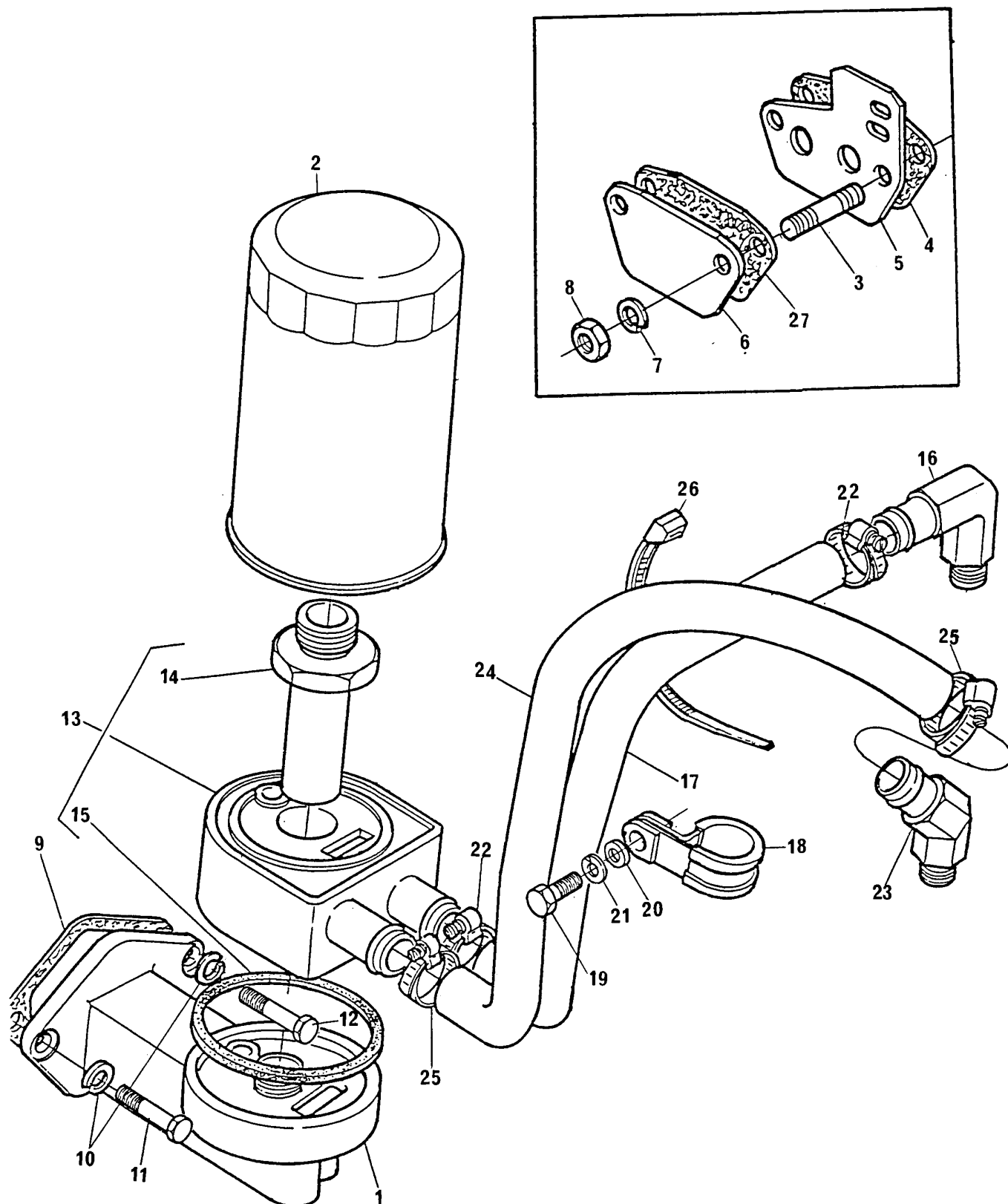

FILTRO DE ÓLEO LUBRIFICANTE E RESFRIADOR DE ÓLEO
LUBRICATING OIL FILTER AND OIL COOLER
FILTRO DE ACEITE LUBRICANTE Y REFRIGERADOR DE ACEITE
FILTRE À HUILE LUBRIFIANTE ET REFROIDISSEUR D'HUILE

GRUPO
GROUP
GRUPO
GROUPE

33/74

| | | | | | | | |
|----|----------|---|----------|-----------------|--------------|----------------|------------------|
| 1 | 70997124 | | 1 | CABEÇOTE FILTRO | FILTER HEAD | CABEZA FILTRO | TÊTE DE FILTRE |
| 2 | 71056 |  | 71057 | 1 ELEMENTO | ELEMENT | ELEMENTO | ELEMENT |
| 3 | 0826626 | | 2 | PRISIONEIRO | STUD | ESPÁRRAGO | GOIJON |
| 4 | 36862517 | | 1 | JUNTA | JOINT | JUNTA | JOINT |
| 5 | 70100524 | | 1 | SUPORTE | BRACKET | SOPORTE | SUPPORT |
| 6 | 36232108 |  | B401441V | 1 PLACA | PLATE | PLACA | PLAQUE |
| 7 | 0920055 |  | B401441V | 2 ARRUELA | WASHER | ARANDELA | RONDELLE |
| 8 | 0576054 |  | B401441V | 2 PORCA | NUT | TUERCA | ÉCROU |
| 9 | 36862517 |  | B401441V | 1 JUNTA | JOINT | JUNTA | JOINT |
| 10 | 0920055 |  | B401441V | 2 ARRUELA | WASHER | ARANDELA | RONDELLE |
| 11 | 0746651 | | 1 | PARAFUSO | BOLT | TORNILLO | VIS |
| 12 | 0096632 | | 1 | PARAFUSO | BOLT | TORNILLO | VIS |
| 13 | | (A) | 1 | RESFRIADOR | OIL COOLER | REFRIGERADOR | REFROIDISSEUR |
| 14 | 70200300 | 13 | 1 | CONEXÃO | CONNECTION | CONEXIÓN | RACCORD |
| 15 | 70490194 | 13 | 1 | ANEL DE VEDAÇÃO | SEALING RING | ANILLO SELLADO | BAGUE ÉTANCHÉITE |
| 16 | 70200604 | | 1 | ADAPTADOR | ADAPTOR | ADAPTADOR | ADAPTATEUR |
| 17 | 70200432 | | 1 | MANGUEIRA | HOSE | MANGUERA | DURITE |
| 18 | 70180128 | | 1 | PRESILHA | CLIP | SUJETADOR | AGRAFE |
| 19 | 0746451 | | 1 | PARAFUSO | BOLT | TORNILLO | VIS |
| 20 | 70920120 | | 1 | ARRUELA | WASHER | ARANDELA | RONDELLE |
| 21 | 0920054 | | 1 | ARRUELA | WASHER | ARANDELA | RONDELLE |
| 22 | 70180154 | | 2 | BRAÇADEIRA | CLAMP | ABRAZADERA | COLLIER |
| 23 | 70200647 | | 1 | ADAPTADOR | ADAPTOR | ADAPTADOR | ADAPTATEUR |
| 24 | 70200435 | | 1 | MANGUEIRA | HOSE | MANGUERA | DURITE |
| 25 | 70180154 | | 2 | BRAÇADEIRA | CLAMP | ABRAZADERA | COLLIER |
| 26 | 70180123 | | 1 | PRESILHA | CLIP | SUJETADOR | AGRAFE |
| 27 | 36862523 | | 1 | JUNTA | JOINT | JUNTA | JUNTA |

(A) PARA REPOR 2486A964, USE
 TO REPLACE 2486A964, USE
 PARA REEMPLAZAR 2486A964, USE
 POUR REMPLACER 2486A964, UTILISEZ

75053 (1)
 70997133 (1)
 70920094 (1)
 70200529 (1)

FILTRO DE ÓLEO LUBRIFICANTE E RESFRIADOR DE ÓLEO
 LUBRICATING OIL FILTER AND OIL COOLER
 FILTRO DE ACEITE LUBRICANTE Y REFRIGERADOR DE ACEITE
 FILTRE À HUILE LUBRIFIANTE ET REFROIDISSEUR D'HUILE

GRUPO
 GROUP
 GRUPO
 GROUPE

33/88

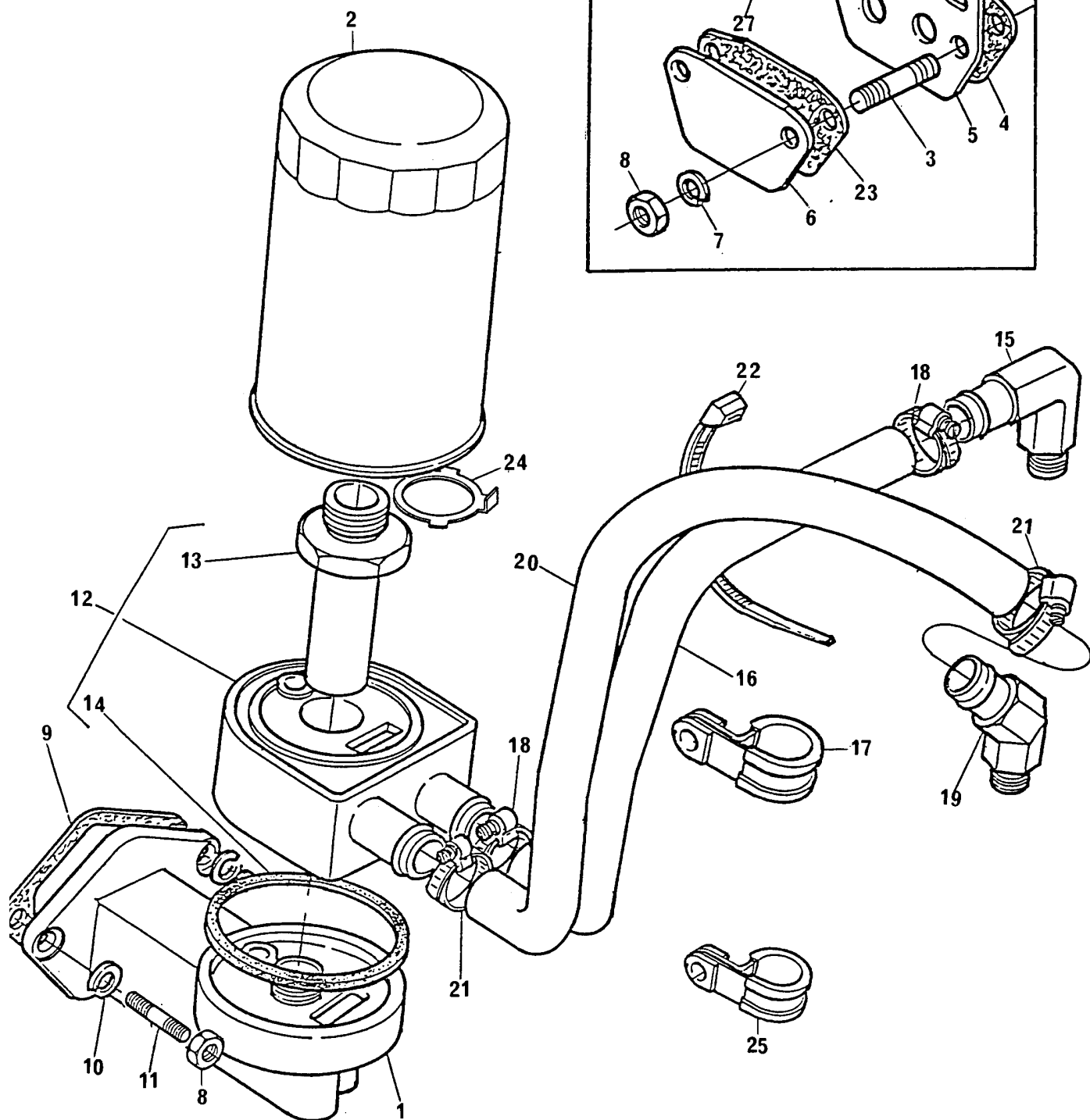
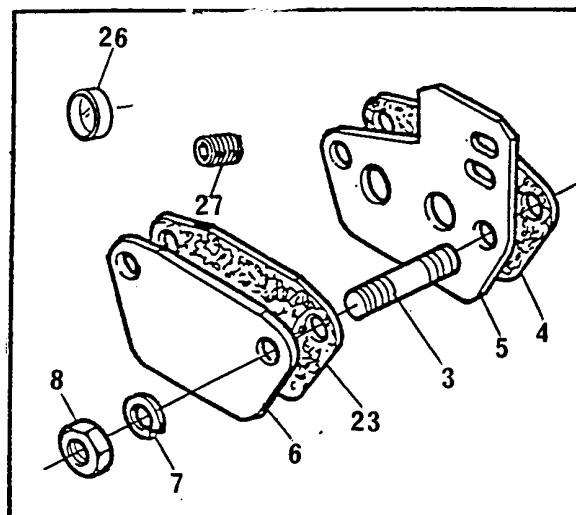

FILTRO DE ÓLEO LUBRIFICANTE E RESFRIADOR DE ÓLEO
LUBRICATING OIL FILTER AND OIL COOLER
FILTRO DE ACEITE LUBRICANTE Y REFRIGERADOR DE ACEITE
FILTRE À HUILE LUBRIFIANTE ET REFROIDISSEUR D'HUILE

GRUPO
GROUP
GRUPO
GROUPE

33/88

| | | | | | | | |
|----|----------|---|---------|-------------------|--------------|----------------|------------------|
| 1 | 70997133 | | 1 | CABEÇOTE FILTRO | FILTER HEAD | CABEZA FILTRO | TÊTE DE FILTRE |
| 2 | 71056 |  | 71057 | 1 ELEMENTO | ELEMENT | ELEMENTO | ELEMENT |
| 3 | 70820060 |  | 401479V | 2 PRISIONEIRO | STUD | ESPÁRRAGO | GOIJON |
| 4 | 36862517 | | | 1 JUNTA | JOINT | JUNTA | JOINT |
| 5 | 70100524 | | | 1 SUPORTE | BRACKET | SOPORTE | SUPPORT |
| 6 | 36232108 |  | 401479V | 1 PLACA | PLATE | PLACA | PLAQUE |
| 7 | 0920055 |  | 401479V | 2 ARRUELA | WASHER | ARANDELA | RONDELLE |
| 8 | 0576054 | | | 4 PORCA | NUT | TUERCA | ÉCROU |
| 9 | 36862517 | | | 1 JUNTA | JOINT | JUNTA | JOINT |
| 10 | 0920055 | | | 2 ARRUELA | WASHER | ARANDELA | RONDELLE |
| 11 | 0826602 | | | 2 PRISIONEIRO | STUD | ESPÁRRAGO | GOIJON |
| 12 | 75053 | | | 1 RESFRIADOR | OIL COOLER | REFRIGERADOR | REFROIDISSEUR |
| 13 | 70200529 | | | 1 CONEXÃO | CONNECTION | CONEXIÓN | RACCORD |
| 14 | 70590010 | 13 | | 1 ANEL DE VEDAÇÃO | SEALING RING | ANILLO SELLADO | BAGUE ÉTANCHÉITE |
| 15 | 70200604 | | | 1 ADAPTADOR | ADAPTOR | ADAPTADOR | ADAPTATEUR |
| 16 | 70200416 | | | 1 MANGUEIRA | HOSE | MANGUERA | DURITE |
| 17 | 70180128 | | | 1 PRESILHA | CLIP | SUJETADOR | AGRAFE |
| 18 | 70180154 | | | 2 BRAÇADEIRA | CLAMP | ABRAZADERA | COLLIER |
| 19 | 70470054 | | | 1 ADAPTADOR | ADAPTOR | ADAPTADOR | ADAPTATEUR |
| 20 | 70200423 | | | 1 MANGUEIRA | HOSE | MANGUERA | DURITE |
| 21 | 70180154 | | | 2 BRAÇADEIRA | CLAMP | ABRAZADERA | COLLIER |
| 22 | 70180127 | | | 1 PRESILHA | CLIP | SUJETADOR | AGRAFE |
| 23 | 36862523 |  | 401479V | 1 JUNTA | JOINT | JUNTA | JUNTA |
| 24 | 70920094 | | | 1 ARRUELA | WASHER | ARANDELA | RONDELLE |
| 25 | 70180125 | | | 1 PRESILHA | CLIP | SUJETADOR | AGRAFE |
| 26 | 70650071 |  | 401480V | 1 BUJÃO | PLUG | TAPÓN | BOUCHON |
| 27 | 70650107 |  | 401480V | 1 BUJÃO | PLUG | TAPÓN | BOUCHON |

FILTRO DE ÓLEO LUBRIFICANTE
LUBRICATING OIL FILTER
FILTRO DE ACEITE LUBRICANTE
FILTRE À HUILE LUBRIFIANTE





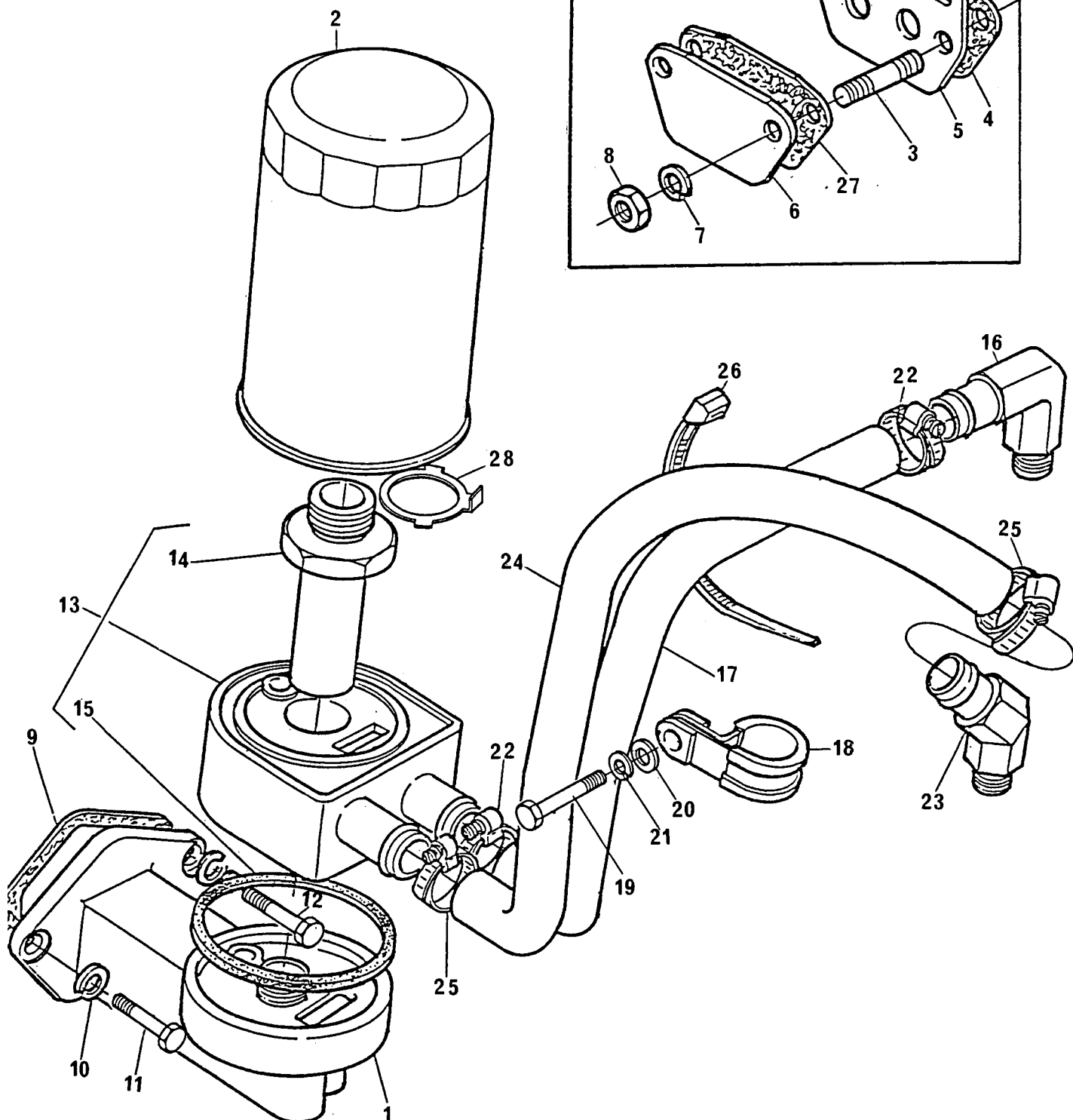
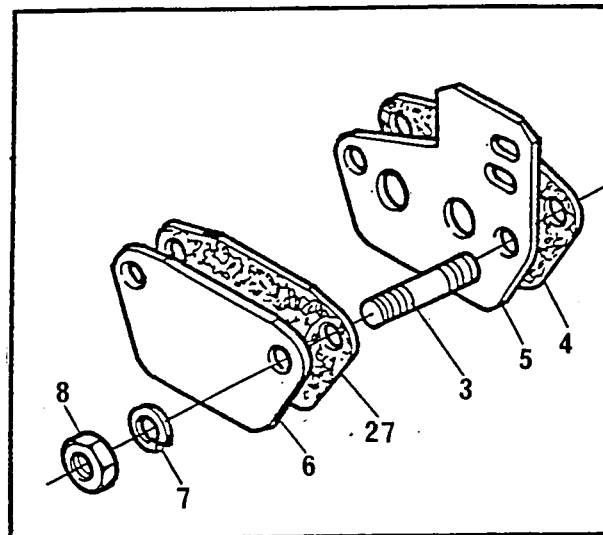

GRUPO
GROUP
GRUPO
GROUPE

33/93



FILTRO DE ÓLEO LUBRIFICANTE E RESFRIADOR DE ÓLEO
LUBRICATING OIL FILTER AND OIL COOLER
FILTRO DE ACEITE LUBRICANTE Y REFRIGERADOR DE ACEITE
FILTRE À HUILE LUBRIFIANTE ET REFROIDISSEUR D'HUILE

GRUPO
GROUP 33/93
GRUPO
GROUPE

| | | | | | | |
|----|----------|---|-------------------|--------------|----------------|------------------|
| 1 | 70997124 | | 1 CABEÇOTE FILTRO | FILTER HEAD | CABEZA FILTRO | TÊTE DE FILTRE |
| 2 | 71056 |  | 1 ELEMENTO | ELEMENT | ELEMENTO | ELEMENT |
| 3 | 0826626 | | 2 PRISIONEIRO | STUD | ESPÁRRAGO | GOIJON |
| 4 | 36862517 | | 1 JUNTA | JOINT | JUNTA | JOINT |
| 5 | 70100524 | | 1 SUPORTE | BRACKET | SOPORTE | SUPPORT |
| 6 | 36232108 |  | 1 PLACA | PLATE | PLACA | PLAQUE |
| 7 | 0920055 |  | 2 ARRUELA | WASHER | ARANDELA | RONDELLE |
| 8 | 0576054 |  | 2 PORCA | NUT | TUERCA | ÉCROU |
| 9 | 36862517 |  | 1 JUNTA | JOINT | JUNTA | JOINT |
| 10 | 0920055 |  | 2 ARRUELA | WASHER | ARANDELA | RONDELLE |
| 11 | 0746651 | | 1 PARAFUSO | BOLT | TORNILLO | VIS |
| 12 | 0096632 | | 1 PARAFUSO | BOLT | TORNILLO | VIS |
| 13 | 75053 | | 1 RESFRIADOR | OIL COOLER | REFRIGERADOR | REFROIDISSEUR |
| 14 | 70200529 | | 1 CONEXÃO | CONNECTION | CONEXIÓN | RACCORD |
| 15 | 70590010 | 13 | 1 ANEL DE VEDAÇÃO | SEALING RING | ANILLO SELLADO | BAGUE ÉTANCHÉITE |
| 16 | 70200604 | | 1 ADAPTADOR | ADAPTOR | ADAPTADOR | ADAPTATEUR |
| 17 | 70200432 | | 1 MANGUEIRA | HOSE | MANGUERA | DURITE |
| 18 | 70180128 | | 1 PRESILHA | CLIP | SUJETADOR | AGRAFE |
| 19 | 0746451 | | 1 PARAFUSO | BOLT | TORNILLO | VIS |
| 20 | 70920120 | | 1 ARRUELA | WASHER | ARANDELA | RONDELLE |
| 21 | 0920054 | | 1 ARRUELA | WASHER | ARANDELA | RONDELLE |
| 22 | 70180154 | | 2 BRAÇADEIRA | CLAMP | ABRAZADERA | COLLIER |
| 23 | 70200647 | | 1 ADAPTADOR | ADAPTOR | ADAPTADOR | ADAPTATEUR |
| 24 | 70200435 | | 1 MANGUEIRA | HOSE | MANGUERA | DURITE |
| 25 | 70180154 | | 2 BRAÇADEIRA | CLAMP | ABRAZADERA | COLLIER |
| 26 | 70180123 | | 1 PRESILHA | CLIP | SUJETADOR | AGRAFE |
| 27 | 36862523 | | 1 JUNTA | JOINT | JUNTA | JUNTA |
| 28 | 70920094 | | 1 ARRUELA | WASHER | ARANDELA | RONDELLE |

TAMPA DO CABEÇOTE
CYLINDER HEAD COVER
TAPA DE VÁLVULAS
CACHE-CULBUTEURS

GRUPO
GROUP
GRUPO
GROUPE

34/61

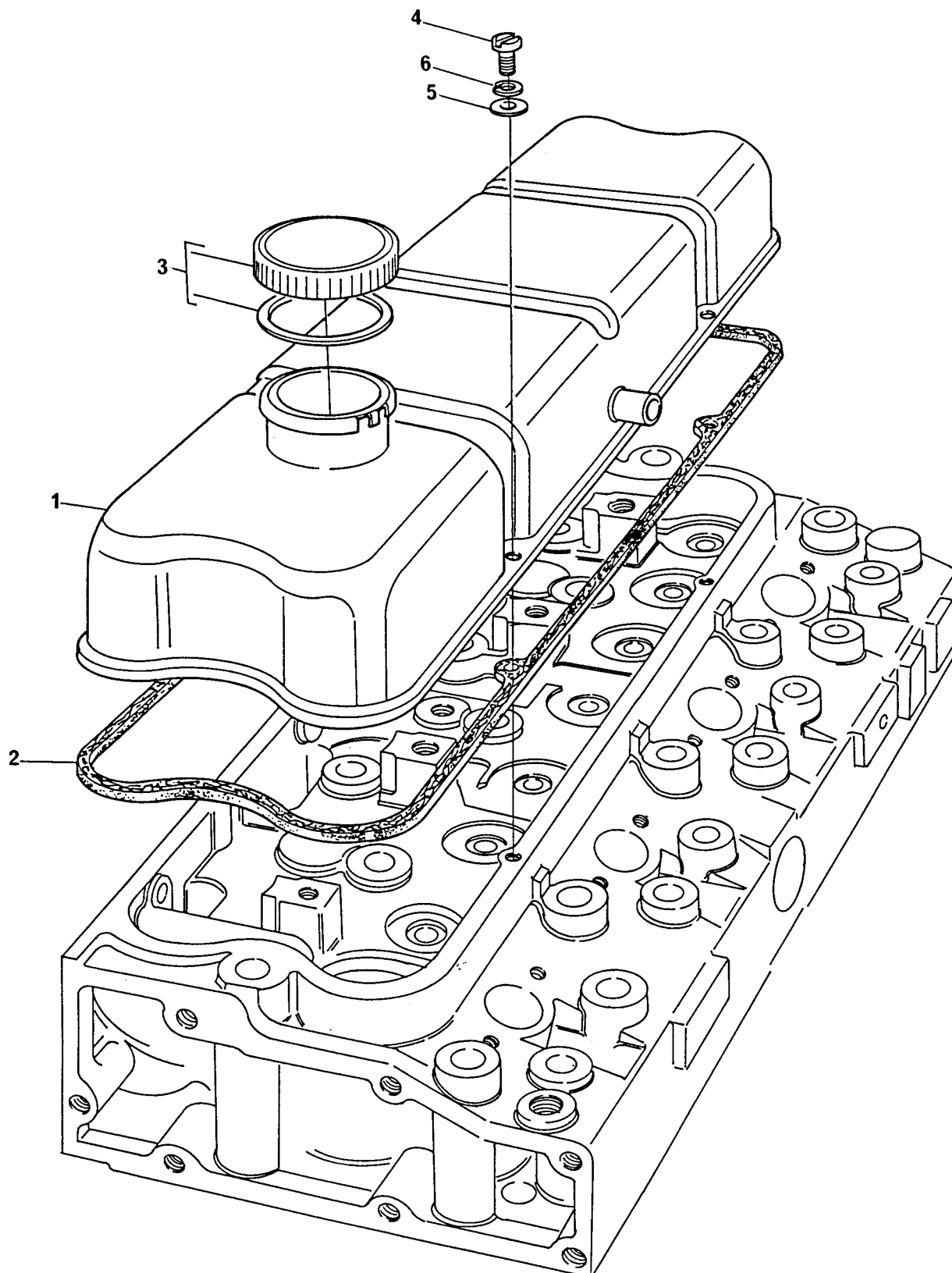

TAMPA DO CABEÇOTE
CYLINDER HEAD COVER
TAPA DE VÁLVULAS
CACHE-CULBUTEURS

GRUPO
GROUP
GRUPO
GROUPE

34/61

| | | | | | | |
|---|----------|---|----------|--------|----------|-----------------|
| 1 | 70991158 | 1 | TAMPA | COVER | TAPA | CACHE-CULBUTEUR |
| 2 | 70490266 | 1 | JUNTA | JOINT | JUNTA | JOINT |
| 3 | 70150038 | 1 | TAMPA | COVER | TAPA | BOUCHON |
| 4 | 2174018 | 4 | PARAFUSO | BOLT | TORNILLO | VIS |
| 5 | 0920002 | 4 | ARRUELA | WASHER | ARANDELA | RONDELLE |
| 6 | 0920052 | 4 | ARRUELA | WASHER | ARANDELA | RONDELLE |

TAMPA DO CABEÇOTE
CYLINDER HEAD COVER
TAPA DE VÁLVULAS
CACHE-CULBUTEURS

GRUPO
GROUP
GRUPO
GROUPE

34/74

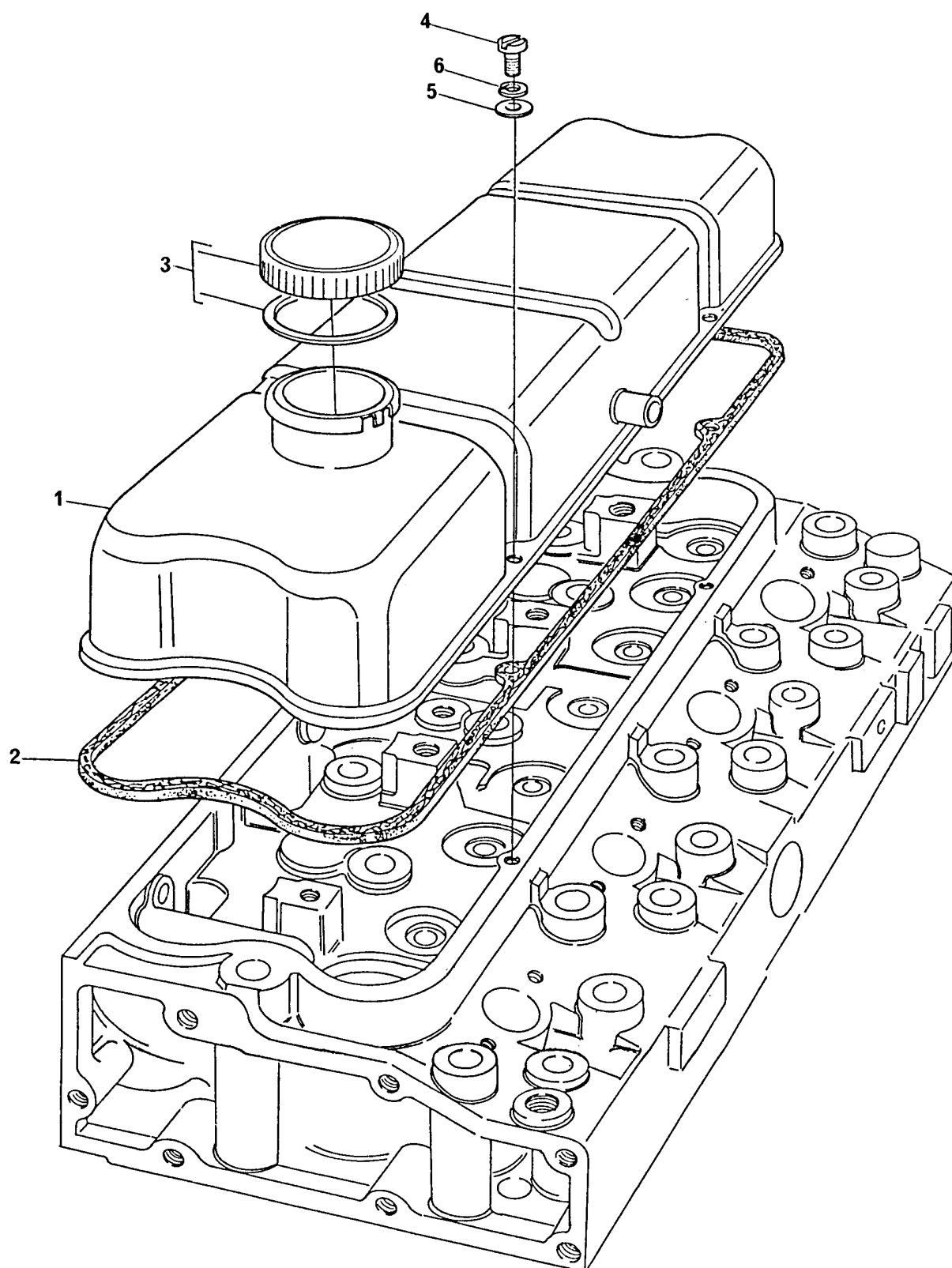

TAMPA DO CABEÇOTE
CYLINDER HEAD COVER
TAPA DE VÁLVULAS
CACHE-CULBUTEURS

GRUPO
GROUP
GRUPO
GROUPE

34/74

| | | | | | | |
|---|----------|---|----------|--------|----------|-----------------|
| 1 | 70992297 | 1 | TAMPA | COVER | TAPA | CACHE-CULBUTEUR |
| 2 | 70490266 | 1 | JUNTA | JOINT | JUNTA | JOINT |
| 3 | 70150038 | 1 | TAMPA | COVER | TAPA | BOUCHON |
| 4 | 2174018 | 4 | PARAFUSO | BOLT | TORNILLO | VIS |
| 5 | 0920002 | 4 | ARRUELA | WASHER | ARANDELA | RONDELLE |
| 6 | 0920052 | 4 | ARRUELA | WASHER | ARANDELA | RONDELLE |

VENTILADOR E EXTENSÃO
FAN AND EXTENSION
VENTILADOR Y EXTENSIÓN
VENTILATEUR ET RALLONGE

GRUPO
GROUP
GRUPO
GROUPE

35/49

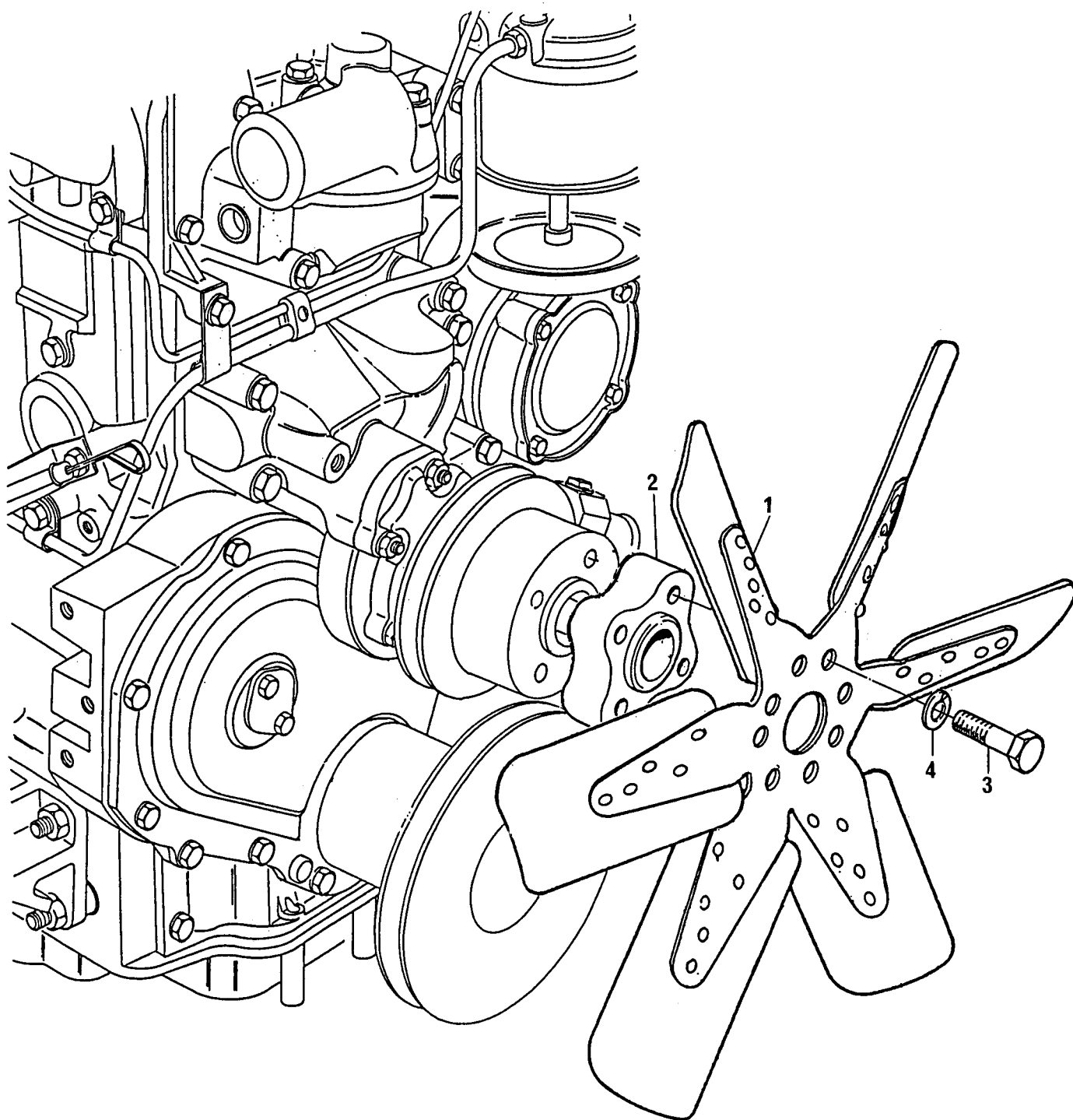

VENTILADOR E EXTENSÃO
FAN AND EXTENSION
VENTILADOR Y EXTENSIÓN
VENTILATEUR ET RALLONGE

GRUPO
GROUP
GRUPO
GROUPE

35/49

| | | | | | | |
|---|----------|---|-----------------|-----------|----------------|-----------------|
| 1 | 70991139 | 1 | VENTILADOR 16 " | FAN 16" | VENTILADOR 16" | VENTILATEUR 16" |
| 2 | 0360027 | 1 | EXTENSÃO | EXTENSION | EXTENSIÓN | RALLONGE |
| 3 | 0096234 | 4 | PARAFUSO | BOLT | TORNILLO | VIS |
| 4 | 0920053 | 4 | ARRUELA | WASHER | ARANDELA | RONDELLE |

VENTILADOR E EXTENSÃO
FAN AND EXTENSION
VENTILADOR Y EXTENSIÓN
VENTILATEUR ET RALLONGE

GRUPO
GROUP
GRUPO
GROUPE

35/71

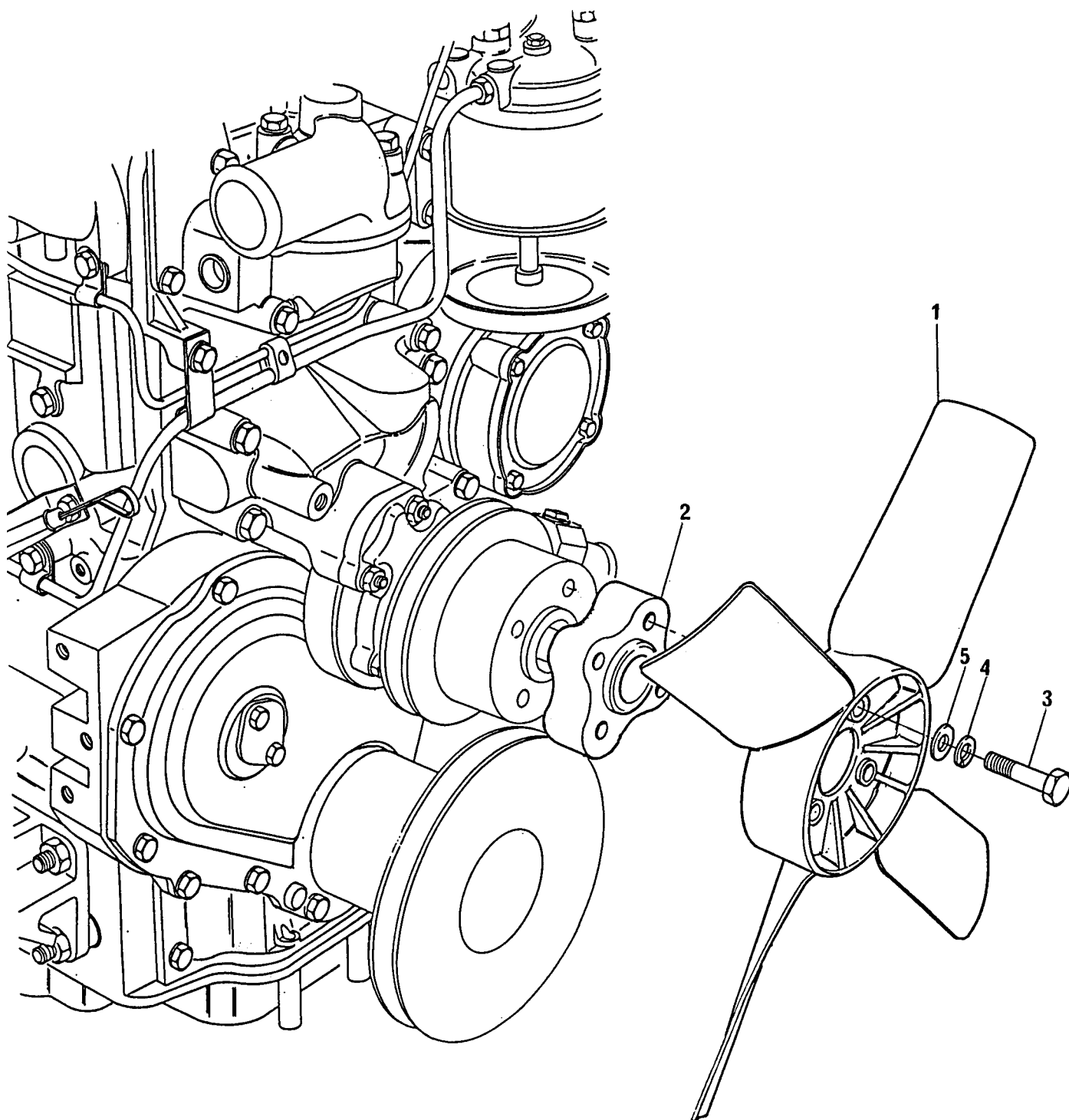

VENTILADOR E EXTENSÃO
FAN AND EXTENSION
VENTILADOR Y EXTENSIÓN
VENTILATEUR ET RALLONGE

GRUPO
GROUP
GRUPO
GROUPE

35/71

| | | | | | | |
|---|----------|---|-----------------|-----------|----------------|-----------------|
| 1 | 70360046 | 1 | VENTILADOR 16 " | FAN 16" | VENTILADOR 16" | VENTILATEUR 16" |
| 2 | 0360027 | 1 | EXTENSÃO | EXTENSION | EXTENSIÓN | RALLONGE |
| 3 | 0746261 | 4 | PARAFUSO | BOLT | TORNILLO | VIS |
| 4 | 0920053 | 4 | ARRUELA | WASHER | ARANDELA | RONDELLE |
| 5 | 0920497 | 4 | ARRUELA | WASHER | ARANDELA | RONDELLE |

| |
|--|
| <p>TAMPA TRASEIRA DO CABEÇOTE CYLINDER HEAD REAR COVER TAPA TRASERA DE LA CULATA CACHE-CULBUTEURS ARRIERE</p> |
|--|

| | |
|--------|-------|
| GRUPO | |
| GROUP | 36/54 |
| GRUPO | |
| GROUPE | |

| | |
|--------|-------|
| GRUPO | |
| GROUP | 36/54 |
| GRUPO | |
| GROUPE | |

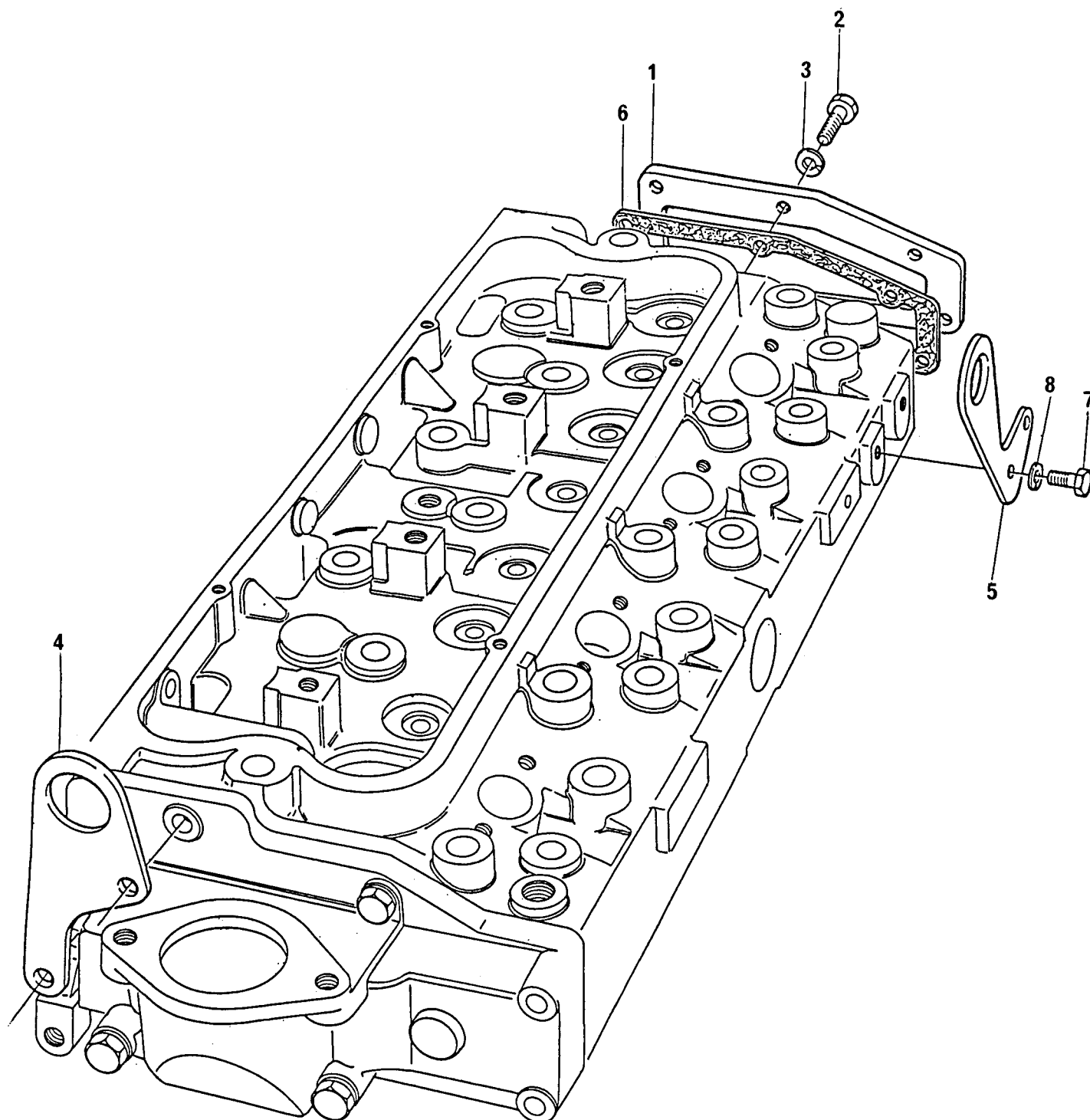

TAMPA TRASEIRA DO CABEÇOTE
CYLINDER HEAD REAR COVER
TAPA TRASERA DE LA CULATA
CACHE-CULBUTEURS ARRIERE

GRUPO
GROUP
GRUPO
GROUPE

36/54

| | | | | | | |
|---|----------|---|----------------|------------|--------------|-----------|
| 1 | 36212152 | 1 | TAMPA TRASEIRA | REAR COVER | TAPA TRASERA | COUVERCLE |
| 2 | 0746255 | 6 | PARAFUSO | BOLT | TORNILLO | VIS |
| 3 | 0920053 | 6 | ARRUELA | WASHER | ARANDELA | RONDELLE |
| 4 | 70940122 | 1 | ALÇA DIANTEIRA | PLATE | PLACA | PLAQUE |
| 5 | 70940123 | 1 | ALÇA TRASEIRA | PLATE | PLACA | PLAQUE |
| 6 | 36851409 | 1 | JUNTA | JOINT | JUNTA | JOINT |
| 7 | 0746453 | 2 | PARAFUSO | BOLT | TORNILLO | VIS |
| 8 | 0920054 | 2 | ARRUELA | WASHER | ARANDELA | RONDELLE |

TAMPA TRASEIRA DO CABEÇOTE
CYLINDER HEAD REAR COVER
TAPA TRASERA DE LA CULATA
CACHE-CULBUTEURS ARRIERE

GRUPO
GROUP
GRUPO
GROUPE

36/61

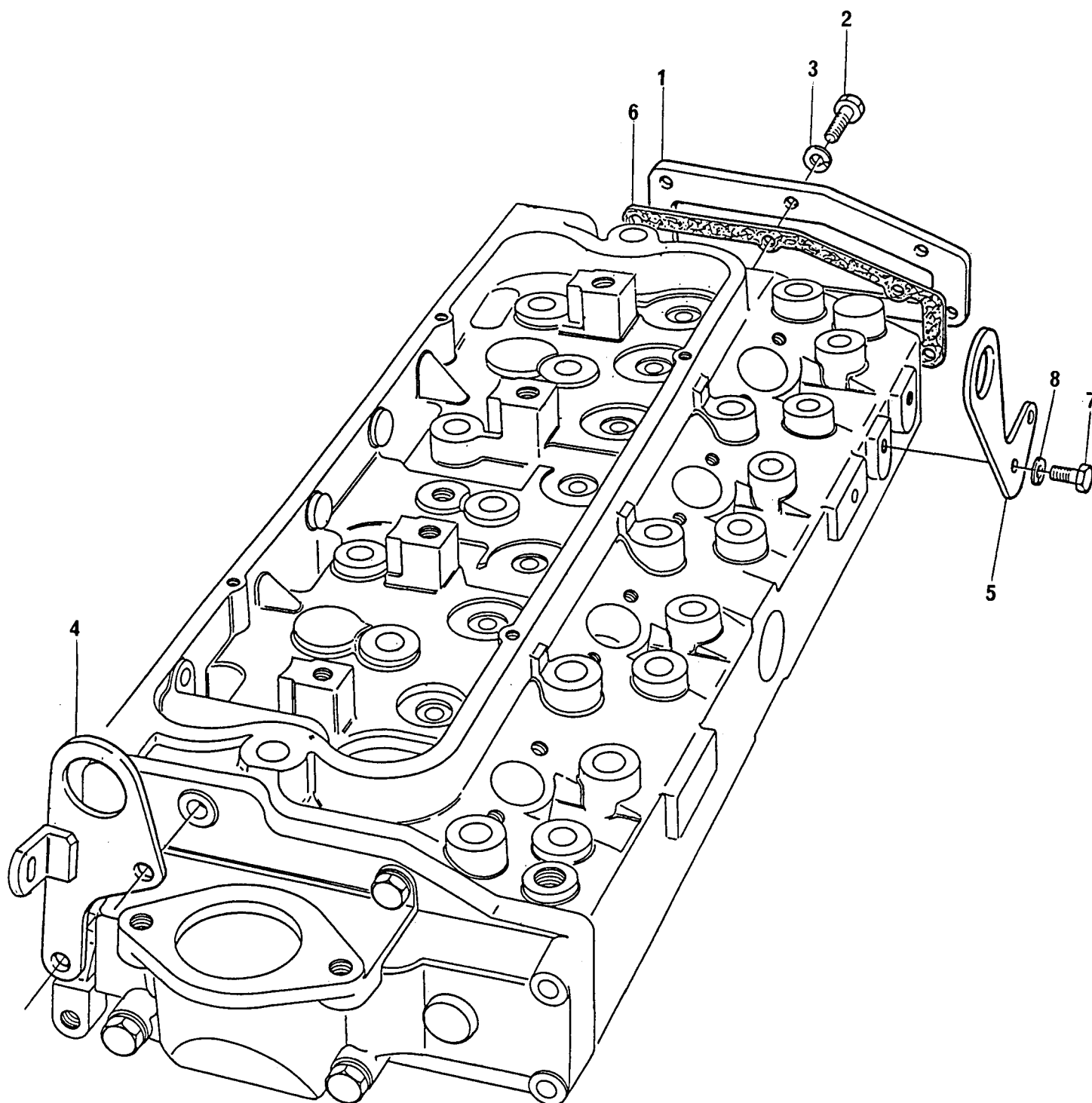

TAMPA TRASEIRA DO CABEÇOTE
CYLINDER HEAD REAR COVER
TAPA TRASERA DE LA CULATA
CACHE-CULBUTEURS ARRIERE

GRUPO
GROUP
GRUPO
GROUPE

36/61

| | | | | | | |
|---|----------|---|----------------|------------|--------------|-----------|
| 1 | 36212152 | 1 | TAMPA TRASEIRA | REAR COVER | TAPA TRASERA | COUVERCLE |
| 2 | 0746255 | 6 | PARAFUSO | BOLT | TORNILLO | VIS |
| 3 | 0920053 | 6 | ARRUELA | WASHER | ARANDELA | RONDELLE |
| 4 | 70940137 | 1 | ALÇA DIANTEIRA | PLATE | PLACA | PLAQUE |
| 5 | 70940123 | 1 | ALÇA TRASEIRA | PLATE | PLACA | PLAQUE |
| 6 | 36851409 | 1 | JUNTA | JOINT | JUNTA | JOINT |
| 7 | 0746453 | 2 | PARAFUSO | BOLT | TORNILLO | VIS |
| 8 | 0920054 | 2 | ARRUELA | WASHER | ARANDELA | RONDELLE |

TERMOSTATO E CARÇAÇA
THERMOSTAT AND HOUSING
TERMOSTATO Y CÂRTER
THERMOSTAT ET CARTER

GRUPO
GROUP
GRUPO
GROUPE

37/68

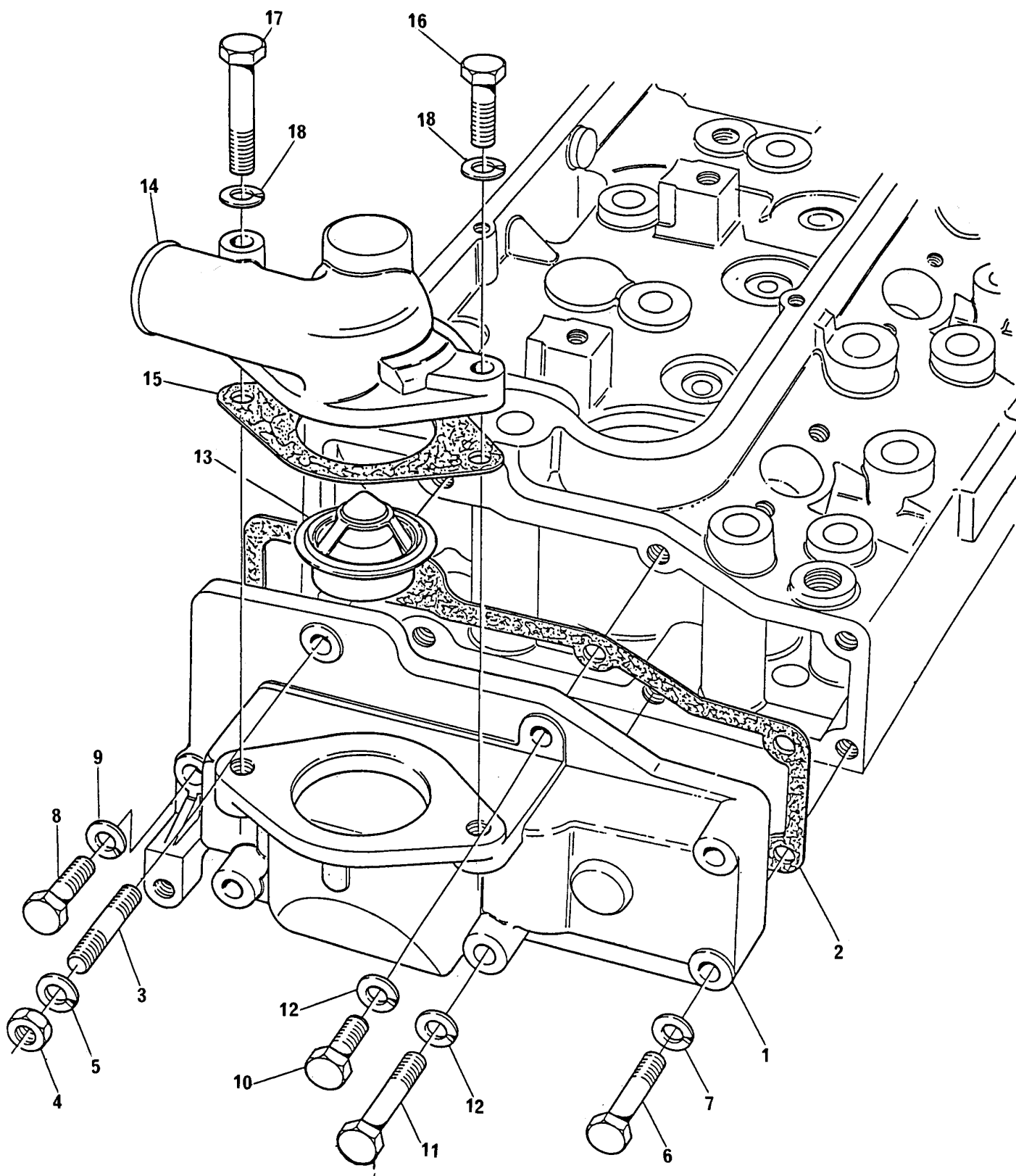

TERMOSTATO E CARÇAÇA
THERMOSTAT AND HOUSING
TERMOSTATO Y CÂRTER
THERMOSTAT ET CARTER

GRUPO
GROUP
GRUPO
GROUPE

37/68

| | | | | | |
|----|----------|---------------|------------|------------|------------|
| 1 | 70440125 | 1 CARÇAÇA | HOUSING | CAJA | CARTER |
| 2 | 36853514 | 1 JUNTA | JOINT | JUNTA | JOINT |
| 3 | 0826452 | 1 PRISIONEIRO | STUD | ESPÁRRAGO | GOIJON |
| 4 | 0576051 | 1 PORÇA | NUT | TUERCA | ÉCROU |
| 5 | 0920054 | 1 ARRUELA | WASHER | ARANDELA | RONDELLE |
| 6 | 0096439 | 2 PARAFUSO | BOLT | TORNILLO | VIS |
| 7 | 0920054 | 2 ARRUELA | WASHER | ARANDELA | RONDELLE |
| 8 | 0096433 | 1 PARAFUSO | BOLT | TORNILLO | VIS |
| 9 | 0920054 | 1 ARRUELA | WASHER | ARANDELA | RONDELLE |
| 10 | 0096241 | 2 PARAFUSO | BOLT | TORNILLO | VIS |
| 11 | 0096201 | 1 PARAFUSO | BOLT | TORNILLO | VIS |
| 12 | 0920053 | 3 ARRUELA | WASHER | ARANDELA | RONDELLE |
| 13 | 70998116 | 1 TERMOSTATO | THERMOSTAT | TERMOSTATO | THERMOSTAT |
| 14 | 70200218 | 1 CONEXÃO | CONNECTION | CONEXIÃO | RACCORD |
| 15 | 36834147 | 1 JUNTA | JOINT | JUNTA | JOINT |
| 16 | 0096433 | 1 PARAFUSO | BOLT | TORNILLO | VIS |
| 17 | 0096441 | 1 PARAFUSO | BOLT | TORNILLO | VIS |
| 18 | 0920054 | 2 ARRUELA | WASHER | ARANDELA | RONDELLE |

TERMOSTATO E CARÇAÇA
 THERMOSTAT AND HOUSING
 TERMOSTATO Y CÂRTER
 THERMOSTAT ET CARTER

GRUPO
 GROUP
 GRUPO
 GROUPE

37/86

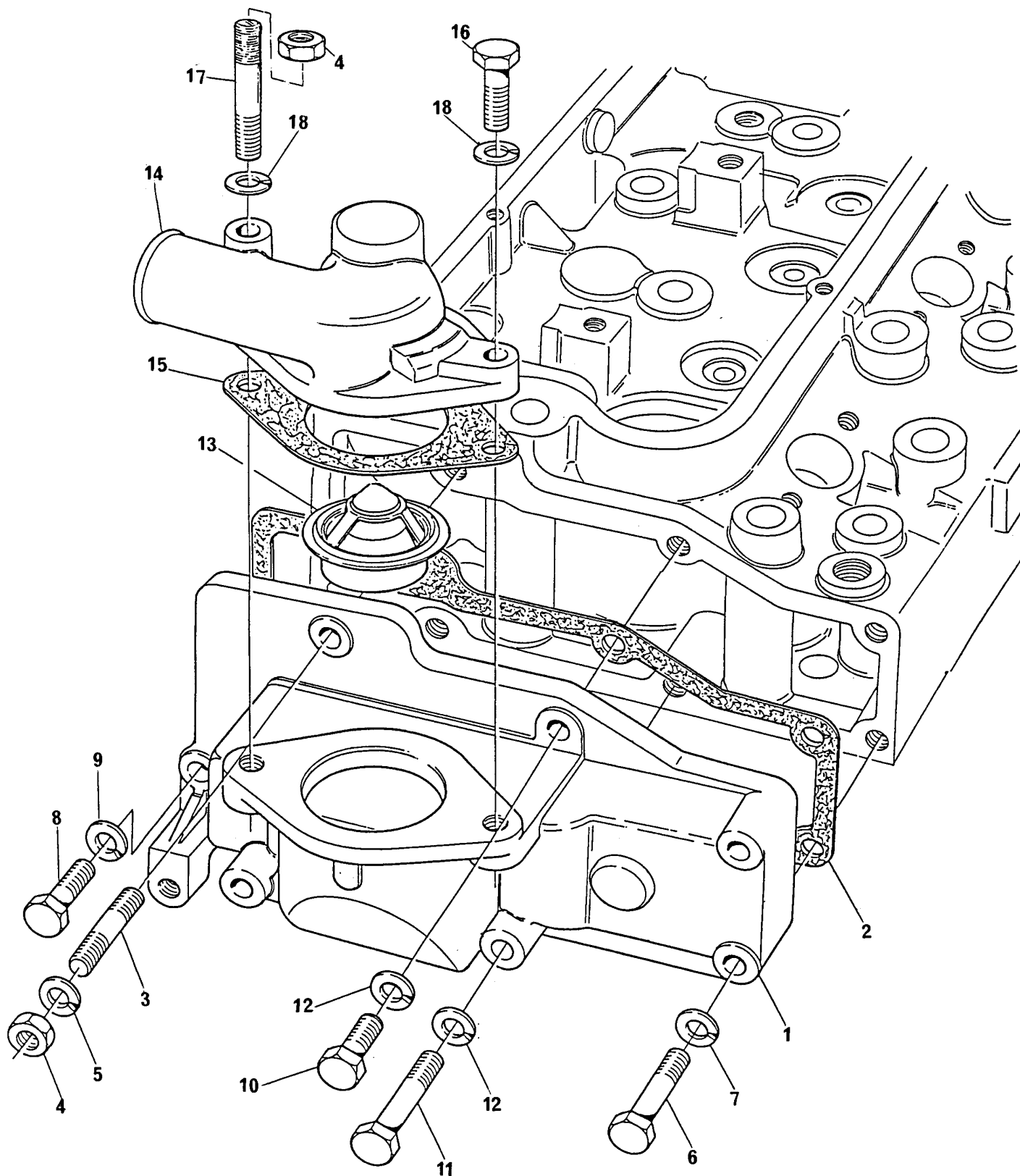

TERMOSTATO E CARÇAÇA
THERMOSTAT AND HOUSING
TERMOSTATO Y CÂRTER
THERMOSTAT ET CARTER

GRUPO
GROUP
GRUPO
GROUPE

37/86

| | | | | | | |
|----|----------|---|-------------|------------|------------|------------|
| 1 | 70440125 | 1 | CARÇAÇA | HOUSING | CAJA | CARTER |
| 2 | 36853514 | 1 | JUNTA | JOINT | JUNTA | JOINT |
| 3 | 0826452 | 1 | PRISIONEIRO | STUD | ESPÁRRAGO | GOUJON |
| 4 | 0576051 | 2 | PORCA | NUT | TUERCA | ÉCROU |
| 5 | 0920054 | 1 | ARRUELA | WASHER | ARANDELA | RONDELLE |
| 6 | 0096439 | 2 | PARAFUSO | BOLT | TORNILLO | VIS |
| 7 | 0920054 | 2 | ARRUELA | WASHER | ARANDELA | RONDELLE |
| 8 | 0096433 | 1 | PARAFUSO | BOLT | TORNILLO | VIS |
| 9 | 0920054 | 1 | ARRUELA | WASHER | ARANDELA | RONDELLE |
| 10 | 0096241 | 2 | PARAFUSO | BOLT | TORNILLO | VIS |
| 11 | 0096201 | 1 | PARAFUSO | BOLT | TORNILLO | VIS |
| 12 | 0920053 | 3 | ARRUELA | WASHER | ARANDELA | RONDELLE |
| 13 | 70998116 | 1 | TERMOSTATO | THERMOSTAT | TERMOSTATO | THERMOSTAT |
| 14 | 70200218 | 1 | CONEXÃO | CONNECTION | CONEXIÓN | RACCORD |
| 15 | 36834147 | 1 | JUNTA | JOINT | JUNTA | JOINT |
| 16 | 0096433 | 1 | PARAFUSO | BOLT | TORNILLO | VIS |
| 17 | 70820077 | 1 | PRISIONEIRO | STUD | ESPÁRRAGO | GOUJON |
| 18 | 0920054 | 2 | ARRUELA | WASHER | ARANDELA | RONDELLE |

COLETOR DE ADMISSÃO
INDUCTION MANIFOLD
MÚLTIPLE DE ADMISIÓN
COLLECTEUR D'ADMISSION

GRUPO
GROUP
GRUPO
GROUPE

38/65

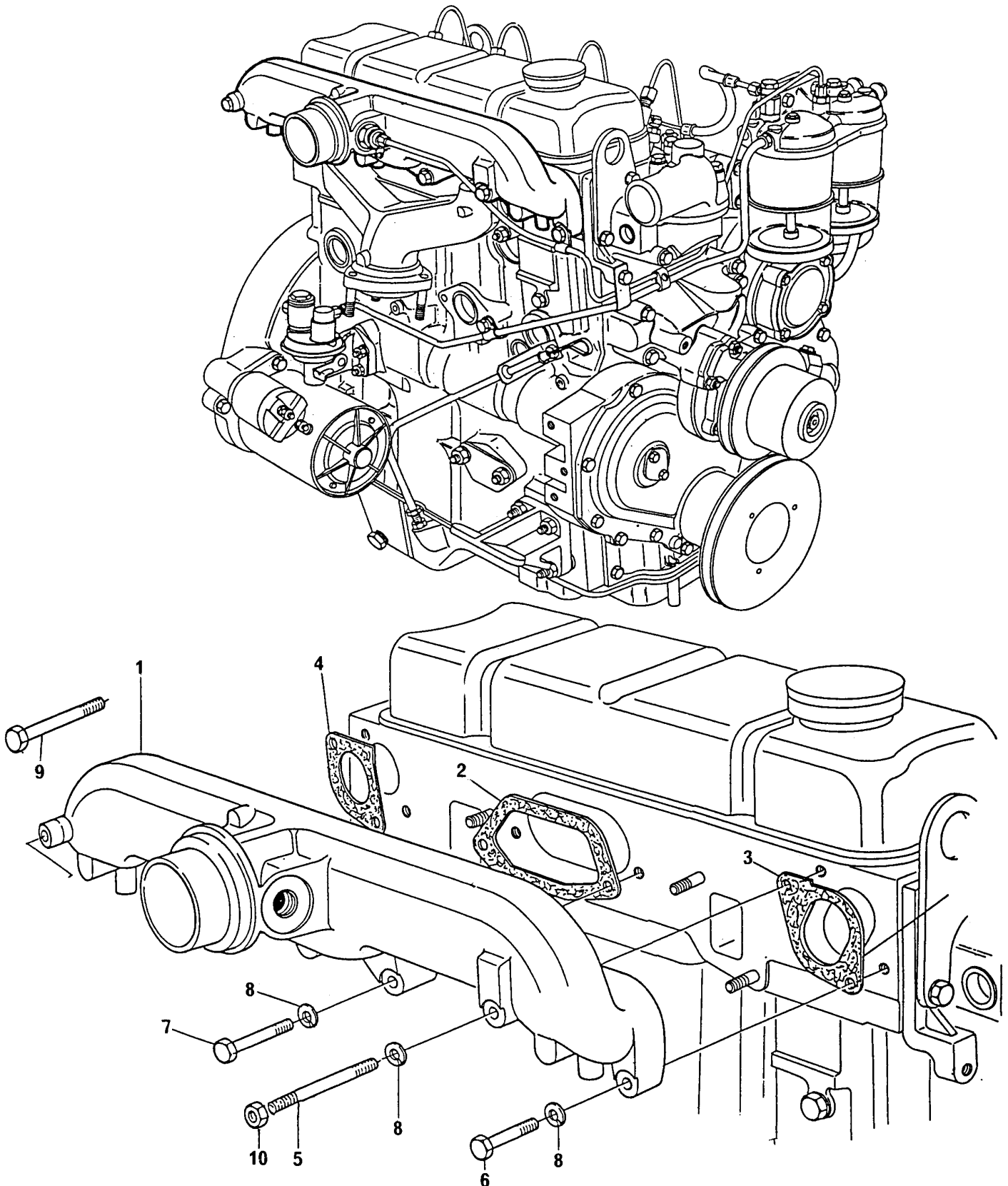

COLETOR DE ADMISSÃO
INDUCTION MANIFOLD
MÚLTIPLE DE ADMISIÓN
COLLECTEUR D'ADMISSION

GRUPO
GROUP
GRUPO
GROUPE

38/65

| | | | | | | |
|----|-------------|---|-------------|----------|-----------|------------|
| 1 | 70540097 | 1 | COLETOR | MANIFOLD | MÚLTIPLE | COLLECTEUR |
| 2 | 3688C002 | 1 | JUNTA | JOINT | JUNTA | JOINT |
| 3 | 3688C001 | 1 | JUNTA | JOINT | JUNTA | JOINT |
| 4 | 3688C003 | 1 | JUNTA | JOINT | JUNTA | JOINT |
| 5 | 0826405 (A) | 1 | PRISIONEIRO | STUD | ESPÁRRAGO | GOUJON |
| 6 | 0096432 (B) | 2 | PARAFUSO | BOLT | TORNILLO | VIS |
| 7 | 0096434 (C) | 2 | PARAFUSO | BOLT | TORNILLO | VIS |
| 8 | 0920054 | 6 | ARRUELA | WASHER | ARANDELA | RONDELLE |
| 9 | 0096440 (D) | 1 | PARAFUSO | BOLT | TORNILLO | VIS |
| 10 | 0576051 | 1 | PORCA | NUT | TUERCA | ÉCROU |

(A) FURO SUPERIOR DIANTEIRO
FRONT UPPER HOLE
AGUJERO SUPERIOR DELANTERO
TROU SUPÉRIEUR AVANT

(B) FURO INFERIOR
LOWER HOLE
AGUJERO INFERIOR
TROU INFÉRIEUR

(C) FURO CENTRAL
CENTRE HOLE
AGUJERO CENTRAL
TROU CENTRAL

(D) FURO SUPERIOR TRASEIRO
REAR UPPER HOLE
AGUJERO SUPERIOR TRASERO
TROU SUPÉRIEUR ARRIÈRE

COLETOR DE ADMISSÃO
INDUCTION MANIFOLD
MÚLTIPLE DE ADMISIÓN
COLLECTEUR D'ADMISSION

GRUPO
GROUP
GRUPO
GROUPE

38/79

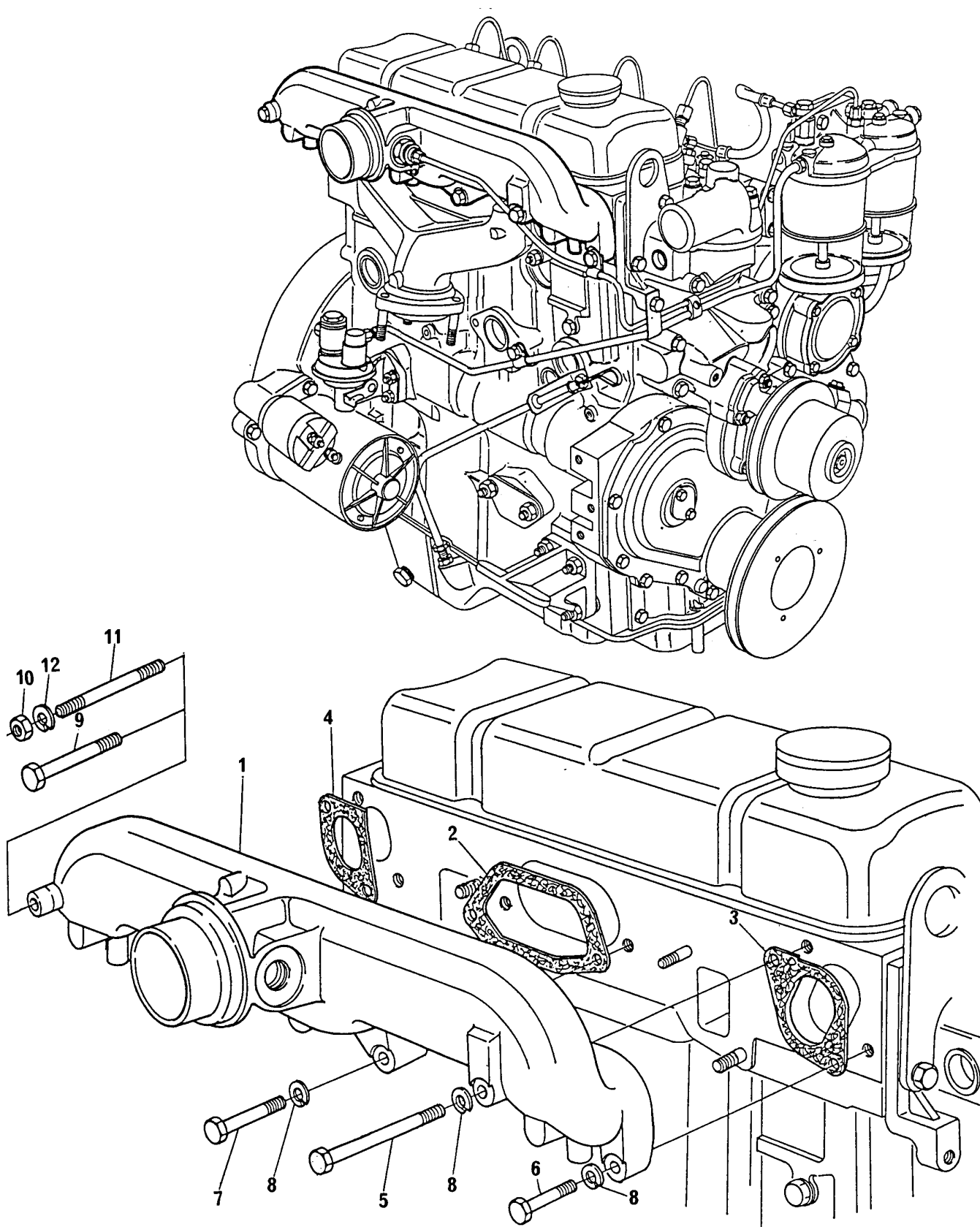

COLETOR DE ADMISSÃO
INDUCTION MANIFOLD
MÚLTIPLE DE ADMISIÓN
COLLECTEUR D'ADMISSION

GRUPO
GROUP
GRUPO
GROUPE

38/79

| | | | | | | |
|----|----------|-----|---------------|----------|-----------|------------|
| 1 | 70540111 | | 1 COLETOR | MANIFOLD | MÚLTIPLE | COLLECTEUR |
| 2 | 3688C002 | | 1 JUNTA | JOINT | JUNTA | JOINT |
| 3 | 3688C001 | | 1 JUNTA | JOINT | JUNTA | JOINT |
| 4 | 3688C003 | | 1 JUNTA | JOINT | JUNTA | JOINT |
| 5 | 0096443 | (A) | 1 PARAFUSO | BOLT | TORNILLO | VIS |
| 6 | 0096432 | (B) | 2 PARAFUSO | BOLT | TORNILLO | VIS |
| 7 | 0096434 | (C) | 2 PARAFUSO | BOLT | TORNILLO | VIS |
| 8 | 0920054 | | 6 ARRUELA | WASHER | ARANDELA | RONDELLE |
| 9 | 0096441 | (D) | 1 PARAFUSO | BOLT | TORNILLO | VIS |
| 10 | 0576002 | | 1 PORCA | NUT | TUERCA | ÉCROU |
| 11 | 0826201 | | 1 PRISIONEIRO | STUD | ESPÁRRAGO | GOIJON |
| 12 | 0920053 | | 1 ARRUELA | WASHER | ARANDELA | RONDELLE |

(A) FURO SUPERIOR DIANTEIRO
FRONT UPPER HOLE
AGUJERO SUPERIOR DELANTERO
TROU SUPÉRIEUR AVANT

(B) FURO INFERIOR
LOWER HOLE
AGUJERO INFERIOR
TROU INFÉRIEUR

(C) FURO CENTRAL
CENTRE HOLE
AGUJERO CENTRAL
TROU CENTRAL

(D) FURO SUPERIOR TRASEIRO
REAR UPPER HOLE
AGUJERO SUPERIOR TRASERO
TROU SUPÉRIEUR ARRIÈRE

COLETOR DE ADMISSÃO
INDUCTION MANIFOLD
MÚLTIPLE DE ADMISIÓN
COLLECTEUR D'ADMISSION

GRUPO
GROUP
GRUPO
GROUPE

38/88

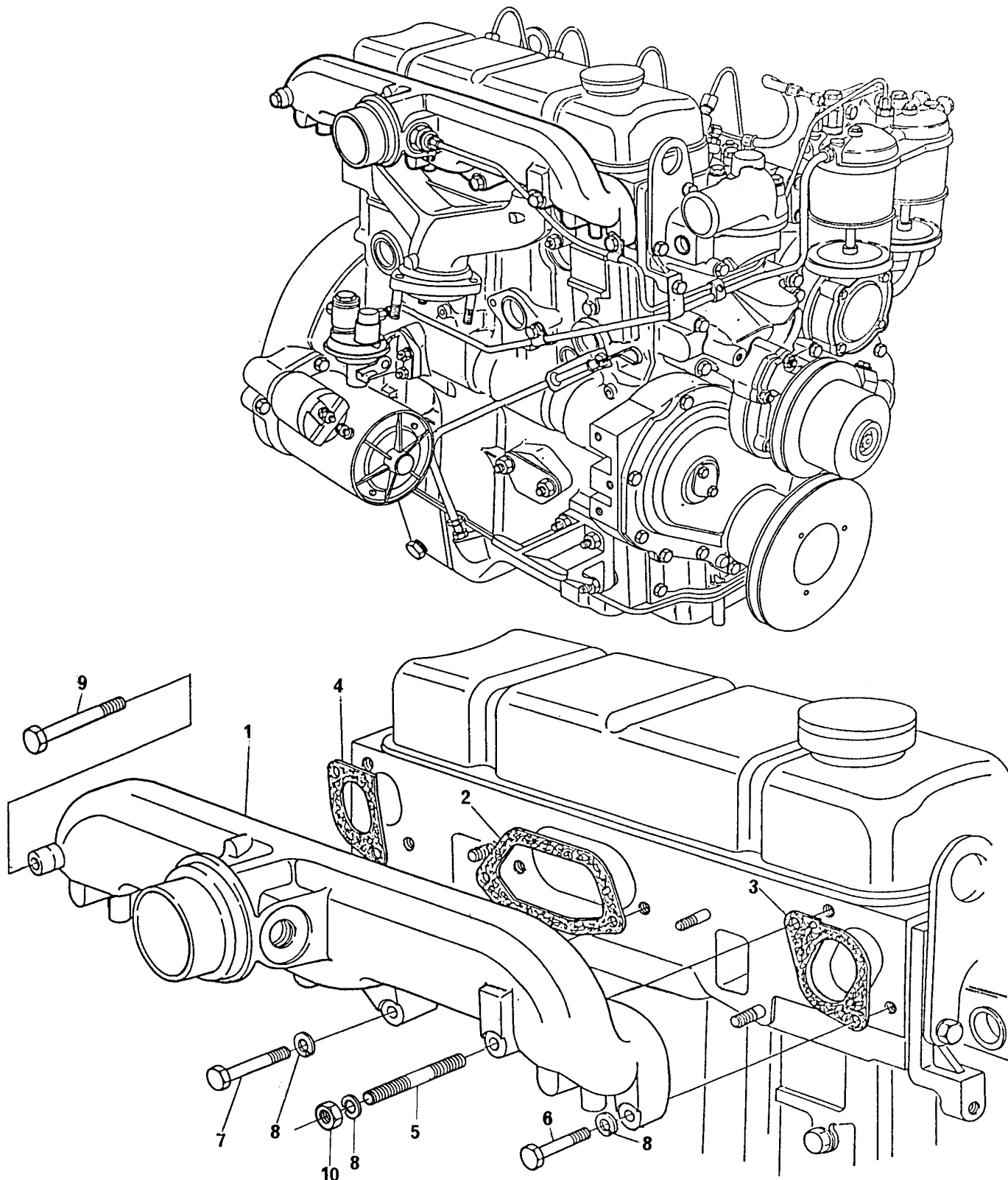

COLETOR DE ADMISSÃO
INDUCTION MANIFOLD
MÚLTIPLE DE ADMISIÓN
COLLECTEUR D'ADMISSION

GRUPO
GROUP
GRUPO
GROUPE

38/88

| | | | | | | | |
|----|----------|-----|---|-------------|----------|-----------|------------|
| 1 | 70540123 | | 1 | COLETOR | MANIFOLD | MÚLTIPLE | COLLECTEUR |
| 2 | 3688C002 | | 1 | JUNTA | JOINT | JUNTA | JOINT |
| 3 | 3688C001 | | 1 | JUNTA | JOINT | JUNTA | JOINT |
| 4 | 3688C003 | | 1 | JUNTA | JOINT | JUNTA | JOINT |
| 5 | 0826405 | (A) | 1 | PRISIONEIRO | STUD | ESPÁRRAGO | GOIJON |
| 6 | 0096432 | (B) | 2 | PARAFUSO | BOLT | TORNILLO | VIS |
| 7 | 0096434 | (C) | 2 | PARAFUSO | BOLT | TORNILLO | VIS |
| 8 | 0920054 | | 6 | ARRUELA | WASHER | ARANDELA | RONDELLE |
| 9 | 0096440 | (D) | 1 | PARAFUSO | BOLT | TORNILLO | VIS |
| 10 | 0576051 | | 1 | PORCA | NUT | TUERCA | ÉCROU |

(A) FURO SUPERIOR DIANTEIRO
FRONT UPPER HOLE
AGUJERO SUPERIOR DELANTERO
TROU SUPÉRIEUR AVANT

(B) FURO INFERIOR
LOWER HOLE
AGUJERO INFERIOR
TROU INFÉRIEUR

(C) FURO CENTRAL
CENTRE HOLE
AGUJERO CENTRAL
TROU CENTRAL

(D) FURO SUPERIOR TRASEIRO
REAR UPPER HOLE
AGUJERO SUPERIOR TRASERO
TROU SUPÉRIEUR ARRIÈRE

COLETOR DE ADMISSÃO
INDUCTION MANIFOLD
MÚLTIPLE DE ADMISIÓN
COLLECTEUR D'ADMISSION

GRUPO
GROUP
GRUPO
GROUPE

38/90

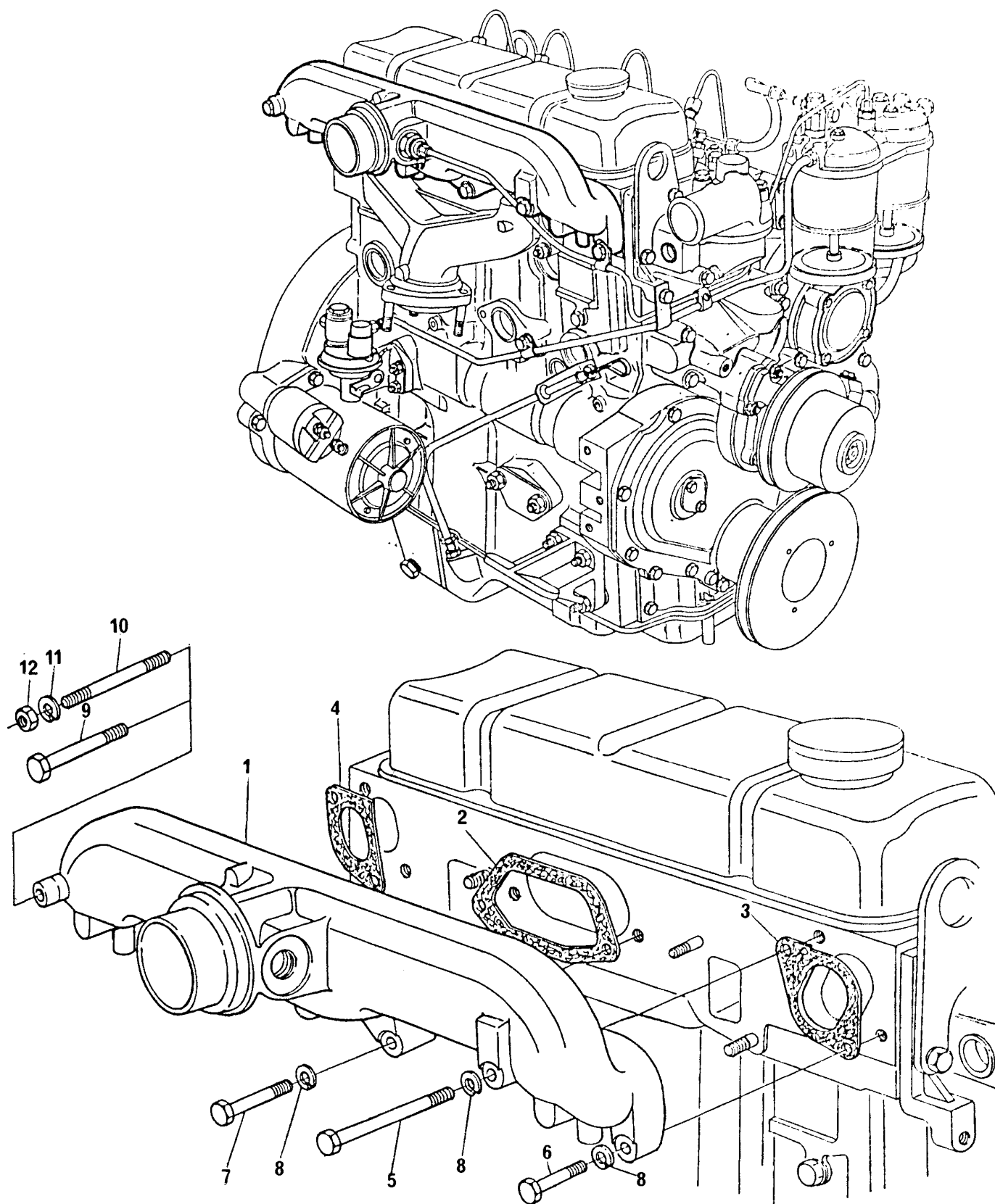

COLETOR DE ADMISSÃO
INDUCTION MANIFOLD
MÚLTIPLE DE ADMISIÓN
COLLECTEUR D'ADMISSION

GRUPO
GROUP
GRUPO
GROUPE

38/90

| | | | | | | | |
|----|----------|-----|---|-------------|----------|-----------|------------|
| 1 | 70540121 | | 1 | COLETOR | MANIFOLD | MÚLTIPLE | COLLECTEUR |
| 2 | 3688C002 | | 1 | JUNTA | JOINT | JUNTA | JOINT |
| 3 | 3688C001 | | 1 | JUNTA | JOINT | JUNTA | JOINT |
| 4 | 3688C003 | | 1 | JUNTA | JOINT | JUNTA | JOINT |
| 5 | 0096443 | (A) | 1 | PARAFUSO | BOLT | TORNILLO | VIS |
| 6 | 0096432 | (B) | 2 | PARAFUSO | BOLT | TORNILLO | VIS |
| 7 | 0096434 | (C) | 2 | PARAFUSO | BOLT | TORNILLO | VIS |
| 8 | 0920054 | | 6 | ARRUELA | WASHER | ARANDELA | RONDELLE |
| 9 | 0096441 | (D) | 1 | PARAFUSO | BOLT | TORNILLO | VIS |
| 10 | 0826201 | | 1 | PRISIONEIRO | STUD | ESPÁRRAGO | GOIJON |
| 11 | 0920053 | | 1 | ARRUELA | WASHER | ARANDELA | RONDELLE |
| 12 | 0576002 | | 1 | PORCA | NUT | TUERCA | ÉCROU |

(A) FURO SUPERIOR DIANTEIRO
FRONT UPPER HOLE
AGUJERO SUPERIOR DELANTERO
TROU SUPÉRIEUR AVANT

(B) FURO INFERIOR
LOWER HOLE
AGUJERO INFERIOR
TROU INFÉRIEUR

(C) FURO CENTRAL
CENTRE HOLE
AGUJERO CENTRAL
TROU CENTRAL

(D) FURO SUPERIOR TRASEIRO
REAR UPPER HOLE
AGUJERO SUPERIOR TRASERO
TROU SUPÉRIEUR ARRIÈRE

BOMBA INJETORA DE COMBUSTÍVEL
FUEL INJECTION PUMP
BOMBA DE INYECCIÓN DE COMBUSTIBLE
POMPE D'INJECTION DE COMBUSTIBLE

GRUPO
GROUP
GRUPO
GROUPE

39/127

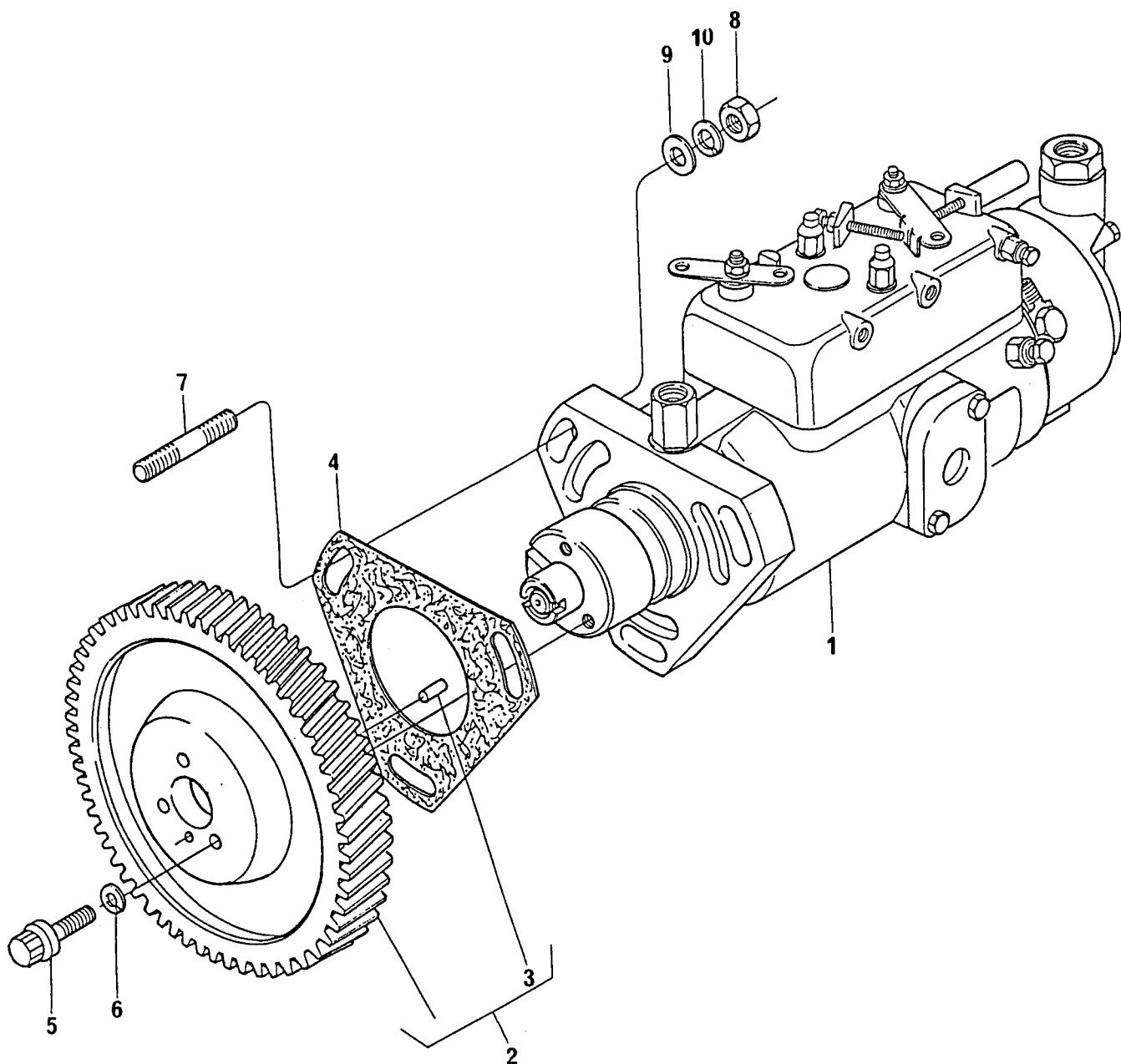

BOMBA INJETORA DE COMBUSTÍVEL

FUEL INJECTION PUMP

BOMBA DE INYECCIÓN DE COMBUSTIBLE

POMPE D'INJECTION DE COMBUSTIBLE

GRUPO

GROUP

GRUPO

GROUPE

39/127

| | | | | | | |
|----|----------|---|---------------|--------|-----------|----------|
| 1 | 77253 | | 1 BOMBA | PUMP | BOMBA | POMPE |
| 2 | 70991805 | | 1 ENGRENAGEM | GEAR | ENGRANAJE | PIGNON |
| 3 | 0350507 | 2 | 1 PINO GUIA | DOWEL | ESPIGA | PION |
| 4 | 70490100 | | 1 JUNTA | JOINT | JUNTA | JOINT |
| 5 | 70740058 | | 3 PARAFUSO | BOLT | TORNILLO | VIS |
| 6 | 0920053 | | 3 ARRUELA | WASHER | ARANDELA | RONDELLE |
| 7 | 2215574 | | 3 PRISIONEIRO | STUD | ESPÁRRAGO | GOUJON |
| 8 | 0576002 | | 3 PORCA | NUT | TUERCA | ÉCROU |
| 9 | 0920003 | | 3 ARRUELA | WASHER | ARANDELA | RONDELLE |
| 10 | 0920053 | | 3 ARRUELA | WASHER | ARANDELA | RONDELLE |

BOMBA INJETORA DE COMBUSTÍVEL
FUEL INJECTION PUMP
BOMBA DE INYECCIÓN DE COMBUSTIBLE
POMPE D'INJECTION DE COMBUSTIBLE

GRUPO
GROUP
GRUPO
GROUPE

39/148

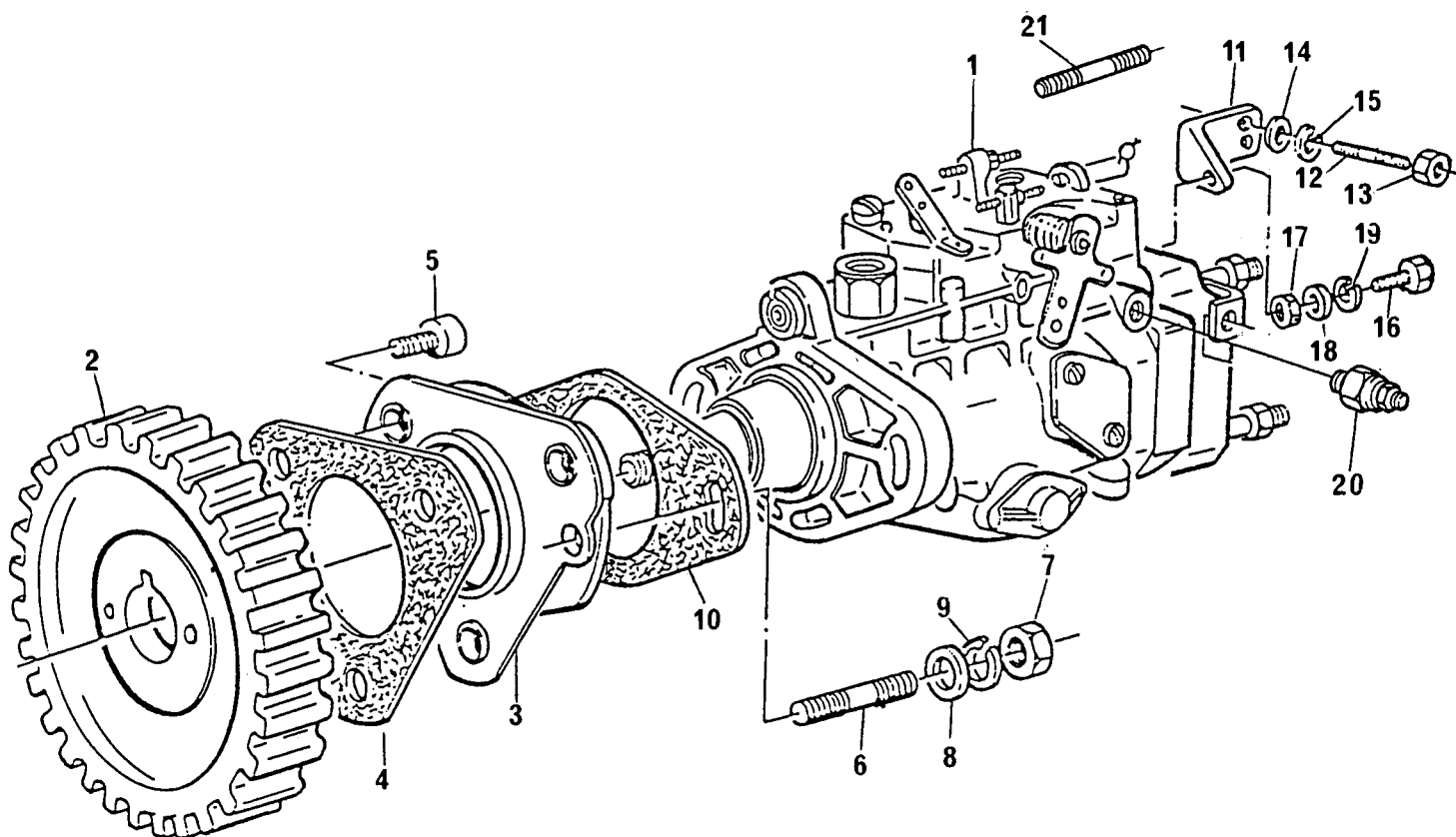

BOMBA INJETORA DE COMBUSTÍVEL
FUEL INJECTION PUMP
BOMBA DE INYECCIÓN DE COMBUSTIBLE
POMPE D'INJECTION DE COMBUSTIBLE

GRUPO
GROUP
GRUPO
GROUPE

39/148

| | | | | | |
|----|----------|---------------|----------|-----------|------------|
| 1 | 77285 | 1 BOMBA | PUMP | BOMBA | POMPE |
| 2 | 70410040 | 1 ENGRENAGEM | GEAR | ENGRANAJE | PIGNON |
| 3 | 70470045 | 1 ADAPTADOR | ADAPTOR | ADAPTADOR | ADAPTATEUR |
| 4 | 0490773 | 1 JUNTA | JOINT | JUNTA | JOINT |
| 5 | 70740051 | 3 PARAFUSO | BOLT | TORNILLO | VIS |
| 6 | 0826243 | 2 PRISIONEIRO | STUD | ESPÁRRAGO | GOUJON |
| 7 | 0576002 | 2 PORCA | NUT | TUERCA | ÉCROU |
| 8 | 33114412 | 2 ARRUELA | WASHER | ARANDELA | RONDELLE |
| 9 | 0920053 | 2 ARRUELA | WASHER | ARANDELA | RONDELLE |
| 10 | 36834143 | 1 JUNTA | JOINT | JUNTA | JOINT |
| 11 | 70100421 | 1 SUPORTE | BRACKET | SOPORTE | SUPPORT |
| 12 | 0826222 | 1 PRISIONEIRO | STUD | ESPÁRRAGO | GOUJON |
| 13 | 0576002 | 2 PORCA | NUT | TUERCA | ÉCROU |
| 14 | 0920003 | 2 ARRUELA | WASHER | ARANDELA | RONDELLE |
| 15 | 0920053 | 2 ARRUELA | WASHER | ARANDELA | RONDELLE |
| 16 | 0746211 | 1 PARAFUSO | BOLT | TORNILLO | VIS |
| 17 | 0576002 | 1 PORCA | NUT | TUERCA | ÉCROU |
| 18 | 0920003 | 2 ARRUELA | WASHER | ARANDELA | RONDELLE |
| 19 | 0920053 | 1 ARRUELA | WASHER | ARANDELA | RONDELLE |
| 20 | 74084 | 1 SOLENÓIDE | SOLENOID | SOLENOIDE | SOLÉNOIDE |
| 21 | 70820084 | 1 PRISIONEIRO | STUD | ESPÁRRAGO | GOUJON |

SISTEMA AUXILIAR DE PARTIDA A FRIO
COLD WEATHER STARTING AID
SISTEMA AUXILIAR DE TERMOARRANQUE
SYSTÈME DE DÉMARRAGE PAR TEMPS FROID

GRUPO
GROUP
GRUPO
GROUPE

40/01

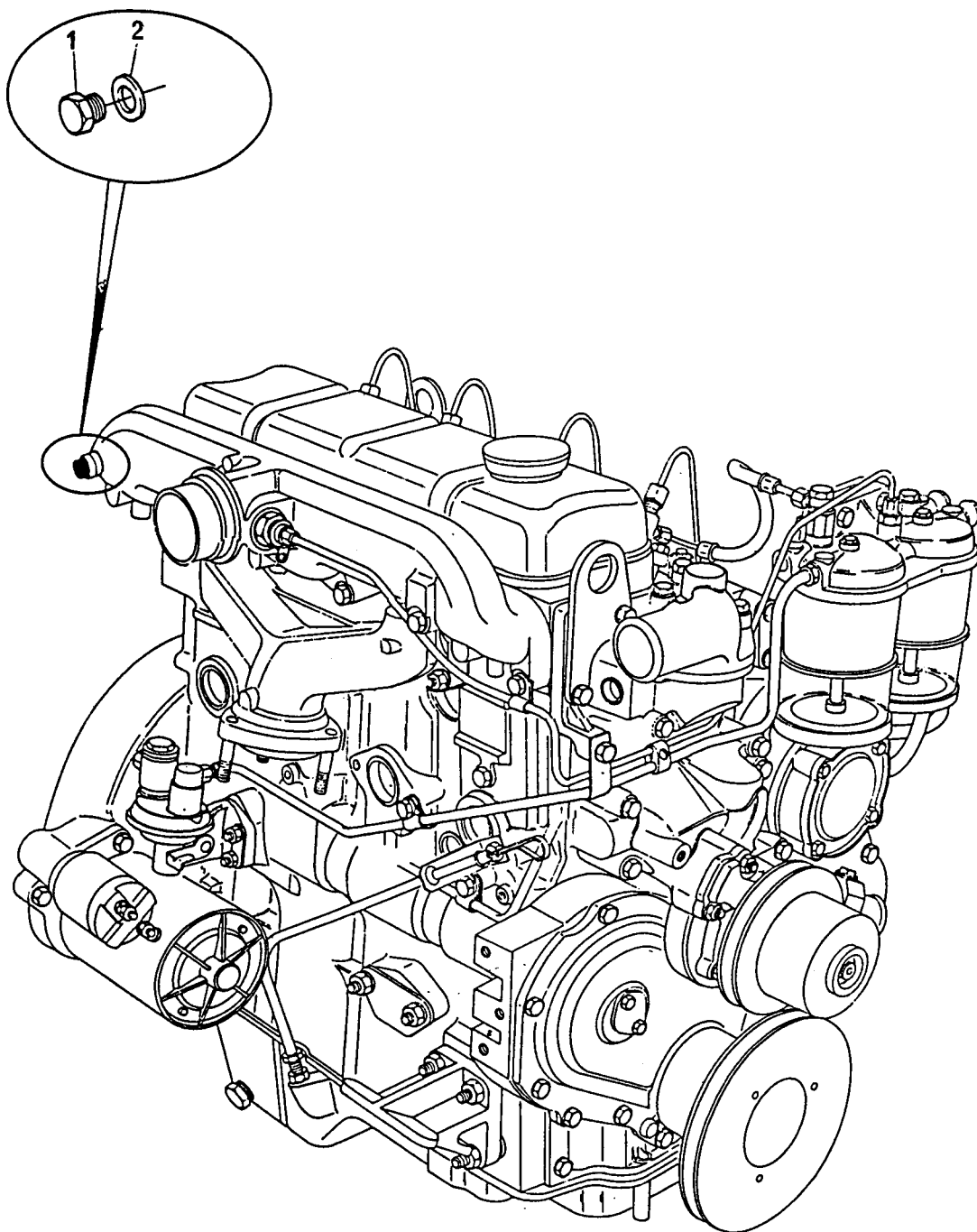

SISTEMA AUXILIAR DE PARTIDA A FRIO
COLD WEATHER STARTING AID
SISTEMA AUXILIAR DE TERMOARRANQUE
SYSTÉME DE DÉMARRAGE PAR TEMPS FROID

GRUPO
GROUP
GRUPO
GROUPE

40/01

- | | | | | | | |
|---|----------|---|---------|--------|----------|----------|
| 1 | 80650722 | 1 | BUJÃO | PLUG | TAPÓN | BOUCHON |
| 2 | 70920065 | 1 | ARRUELA | WASHER | ARANDELA | RONDELLE |

SISTEMA AUXILIAR DE PARTIDA A FRIO
COLD WEATHER STARTING AID
SISTEMA AUXILIAR DE TERMOARRANQUE
SYSTÈME DE DÉMARRAGE PAR TEMPS FROID

GRUPO
GROUP
GRUPO
GROUPE

40/71

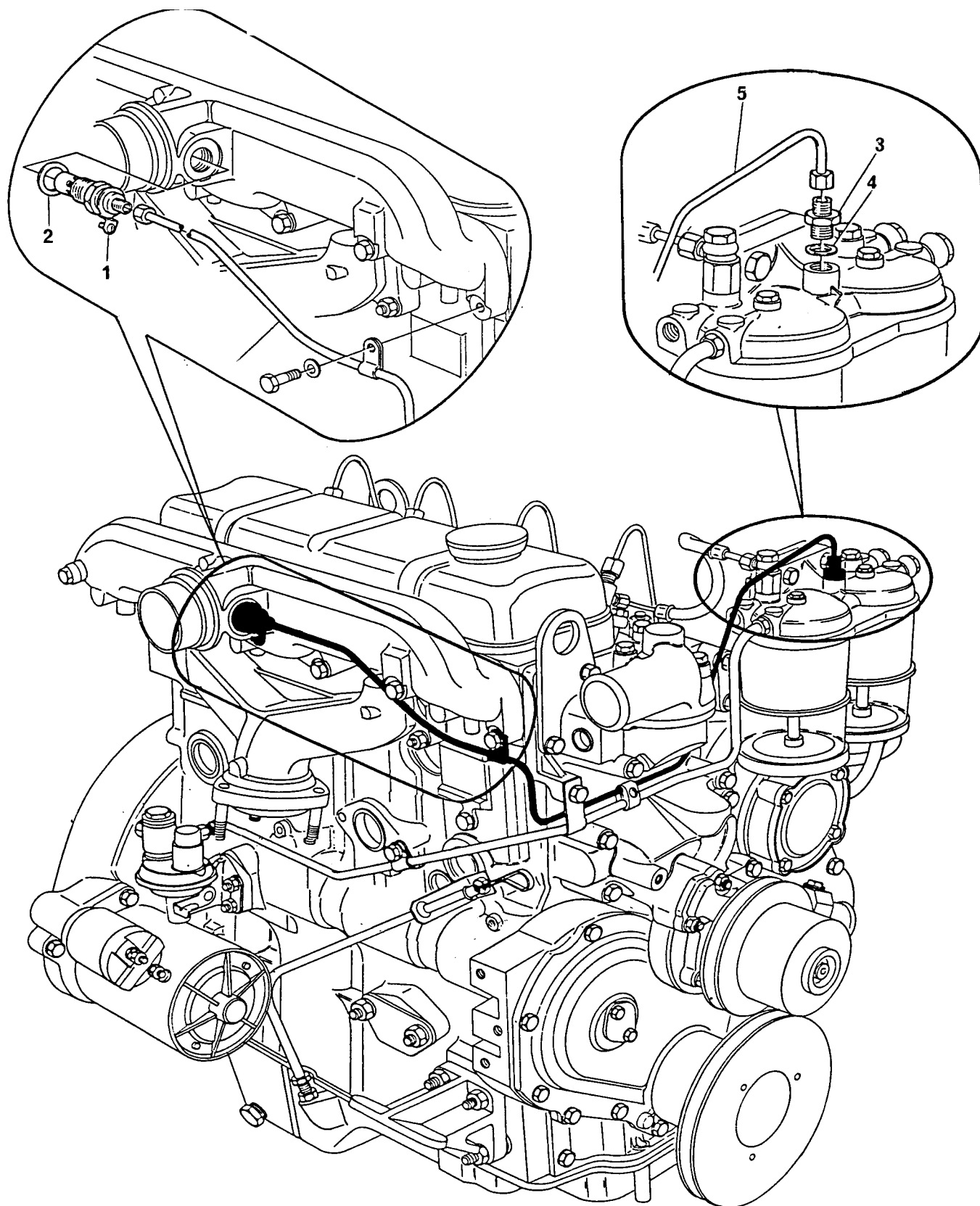

SISTEMA AUXILIAR DE PARTIDA A FRIO
COLD WEATHER STARTING AID
SISTEMA AUXILIAR DE TERMOARRANQUE
SYSTÈME DE DÉMARRAGE PAR TEMPS FROID

GRUPO
GROUP
GRUPO
GROUPE

40/71

| | | | | | |
|---|----------|-------------------|--------|---------------|-------------|
| 1 | 70998052 | 1 ELEM. AQUECEDOR | HEATER | TERMOARRANQUE | THERMOSTART |
| 2 | 70920065 | 1 ARRUELA | WASHER | ARANDELA | RONDELLE |
| 3 | 41374013 | 1 VÁLVULA | VALVE | VÁLVULA | SOUPAPE |
| 4 | 70920120 | 1 ARRUELA | WASHER | ARANDELA | RONDELLE |
| 5 | 70991836 | 1 TUBO | PIPE | CAÑO | TUYAUTERIE |

COLETOR DE ESCAPE
EXHAUST MANIFOLD
MÚLTIPLE DE ESCAPE
COLLECTEUR D'ÉCHAPPEMENT

GRUPO
GROUP
GRUPO
GROUPE

41/24

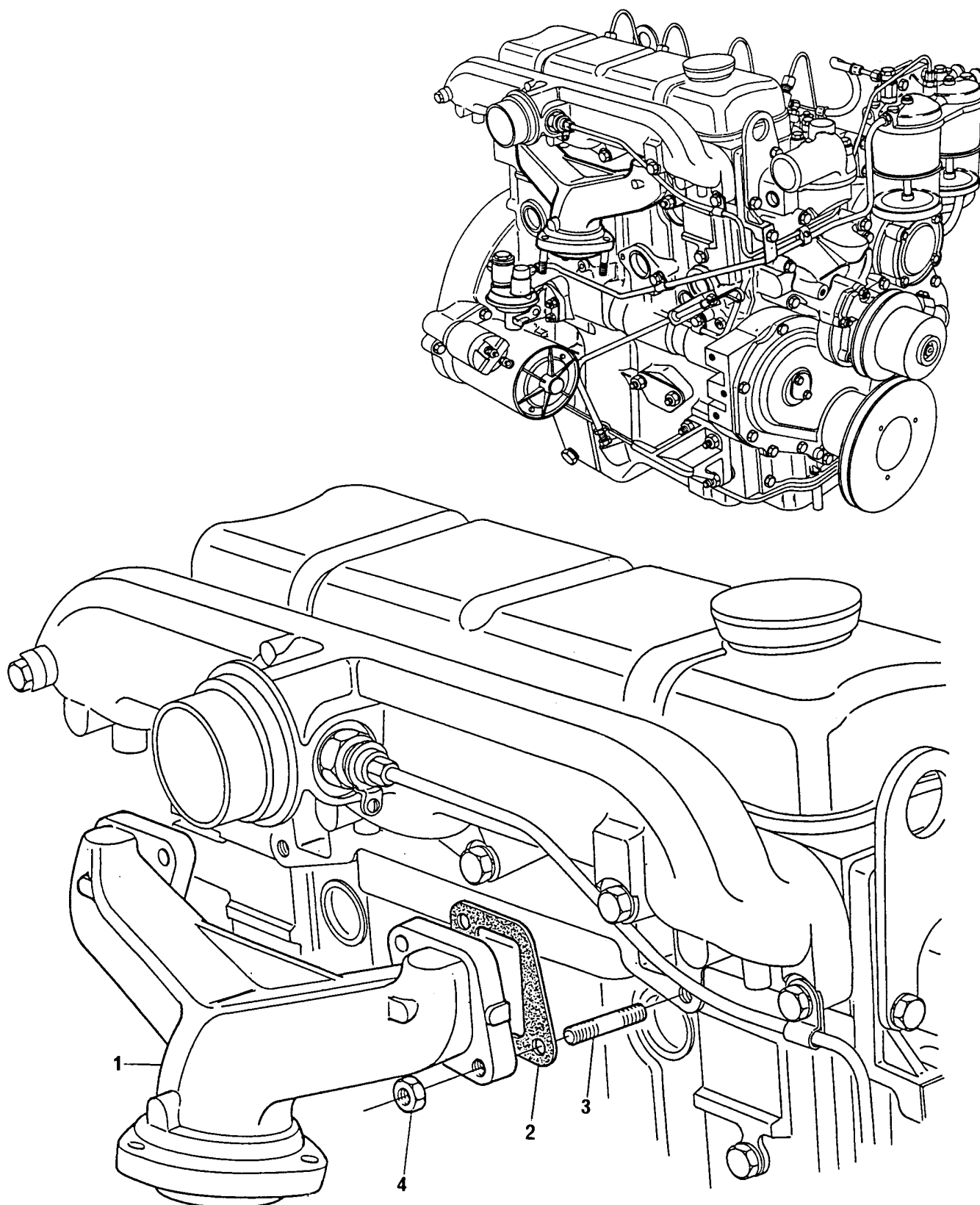

COLETOR DE ESCAPE
EXHAUST MANIFOLD
MÚLTIPLE DE ESCAPE
COLLECTEUR D'ÉCHAPPEMENT

GRUPO
GROUP
GRUPO
GROUPE

41/24

| | | | | | | |
|---|----------|---|----------------|----------|-----------|------------|
| 1 | 70540100 | 1 | COLETOR ESCAPE | MANIFOLD | MÚLTIPLE | COLLECTEUR |
| 2 | 36862134 | 2 | JUNTA | JOINT | JUNTA | JOINT |
| 3 | 0826403 | 4 | PRISIONEIRO | STUD | ESPÁRRAGO | GOUJON |
| 4 | 70570064 | 4 | PORCA | NUT | TUERCA | ÉCROU |

BOMBA ALIMENTADORA DE COMBUSTÍVEL
FUEL OIL LIFT PUMP
BOMBA DE ALIMENTACIÓN DE COMBUSTIBLE
POMPE D'ALIMENTATION DE COMBUSTIBLE

GRUPO
GROUP
GRUPO
GROUPE

42/112

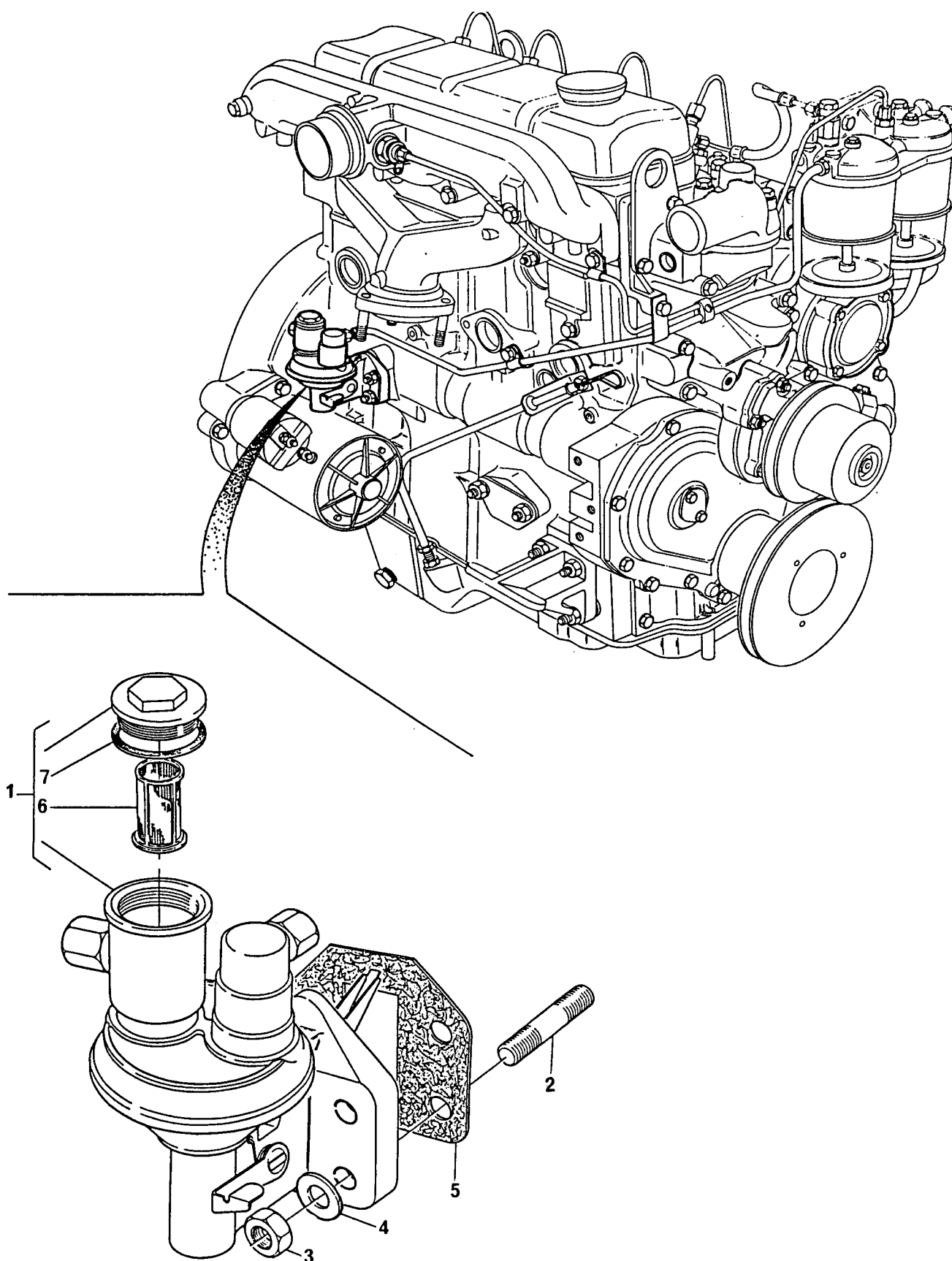

BOMBA ALIMENTADORA DE COMBUSTÍVEL
FUEL OIL LIFT PUMP
BOMBA DE ALIMENTACIÓN DE COMBUSTIBLE
POMPE D'ALIMENTATION DE COMBUSTIBLE

GRUPO
GROUP 42/112
GRUPO
GROUPE

| | | | | | | |
|---|----------|---|--------------------|-----------|-----------|----------|
| 1 | 72087 | 1 | BOMBA ALIMENTADORA | LIFT PUMP | BOMBA | POMPE |
| 2 | 70820084 | 4 | PRISIONEIRO | STUD | ESPÁRRAGO | GOUJON |
| 3 | 70570073 | 4 | PORCA | NUT | TUERCA | ÉCROU |
| 4 | 0920003 | 4 | ARRUELA | WASHER | ARANDELA | RONDELLE |
| 5 | 36856102 | 1 | JUNTA | JOINT | JUNTA | JOINT |
| 6 | 70800016 | 1 | PENEIRA | SCREEN | TAMIZ | TAMIS |
| 7 | 70490182 | 1 | JUNTA | JOINT | JUNTA | JOINT |

FILTROS DE ÓLEO COMBUSTÍVEL
FUEL OIL FILTERS
FILTROS DE ACEITE COMBUSTIBLE
FILTRES À HUILE COMBUSTIBLE

| | |
|--------|--------|
| GRUPO | |
| GROUP | 42/112 |
| GRUPO | |
| GROUPE | |



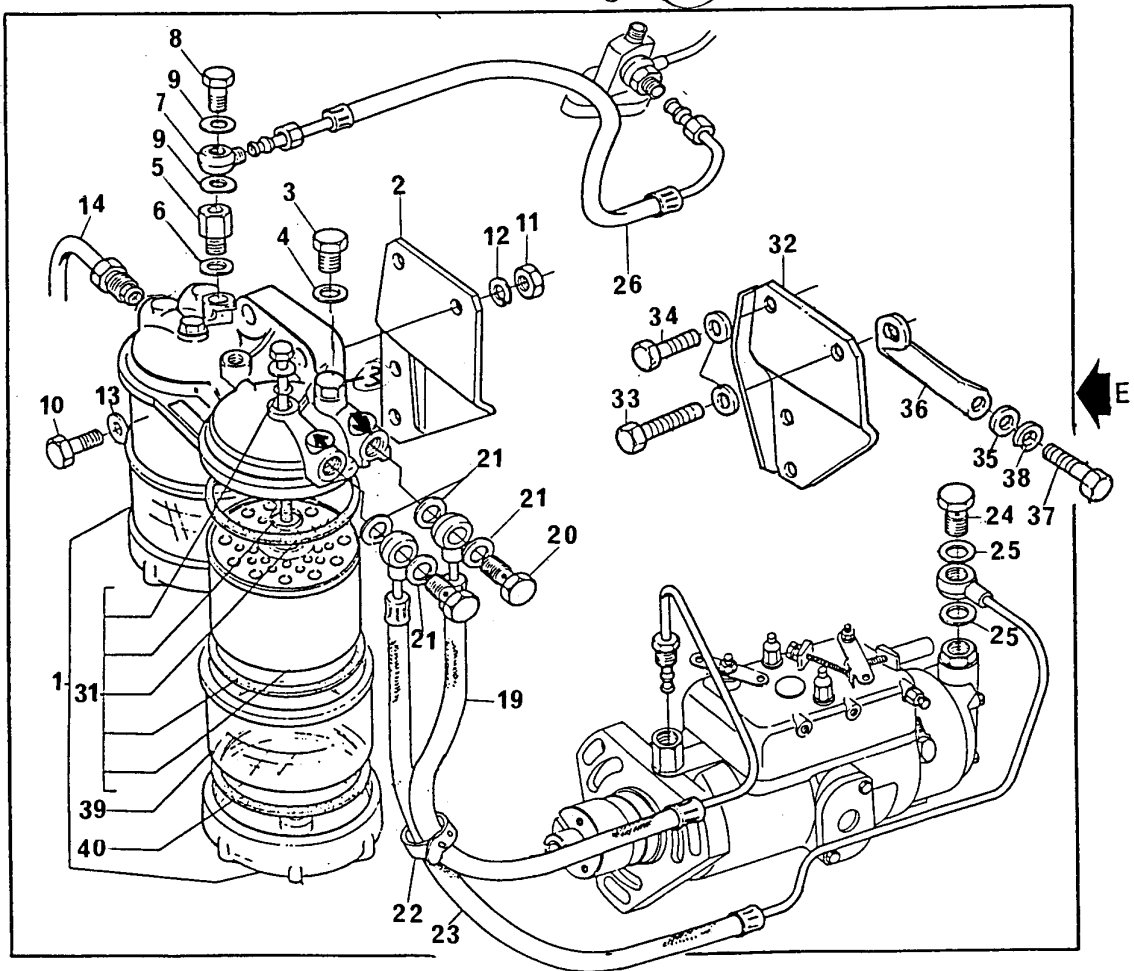
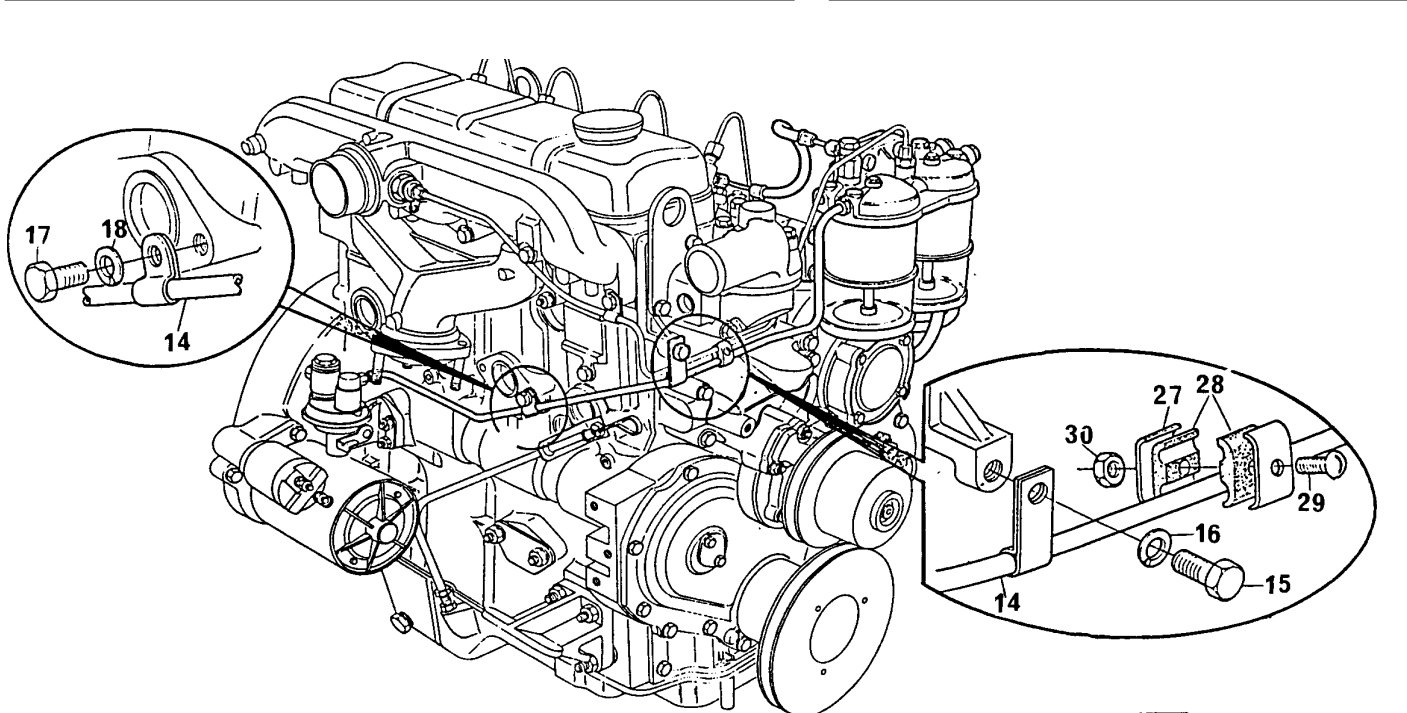







| | |
|--------|--------|
| GRUPO | |
| GROUP | 42/112 |
| GRUPO | |
| GROUPE | |



FILTROS DE ÓLEO COMBUSTÍVEL
FUEL OIL FILTERS
FILTROS DE ACEITE COMBUSTIBLE
FILTRES À HUILE COMBUSTIBLE

GRUPO
GROUP
GRUPO
GROUPE

42/112

| | | | | | | | |
|----|----------|---|----------|------------------|------------------|----------------|------------------|
| 1 | 72031 | | 1 | FILTRO | FILTER | FILTRO | FILTRE |
| 2 | 70100554 |  | 70100533 | 1 SUPORTE | BRACKET | SOPORTE | SUPPORT |
| 3 | 32161113 | | | 2 BUJÃO | PLUG | TAPÓN | BOUCHON |
| 4 | 70920120 | | | 1 ARRUELA | WASHER | ARANDELA | RONDELLE |
| 5 | 72089 | | | 1 VÁLVULA | VALVE | VALVULA | SOUPAPE |
| 6 | 70920120 | | | 1 ARRUELA | WASHER | ARANDELA | RONDELLE |
| 7 | 70200229 | | | 1 CONEXÃO BANJO | BANJO CONNECTION | CONEXIÓN BANJO | RACCORD BANJO |
| 8 | 0095344 | | | 1 PARAFUSO | BOLT | TORNILLO | VIS |
| 9 | 70920120 | | | 2 ARRUELA | WASHER | ARANDELA | RONDELLE |
| 10 | 0096434 |  | 192268M | 2 PARAFUSO | BOLT | TORNILLO | VIS |
| 11 | 0576051 | | | 2 PORCA | NUT | TUERCA | ÉCROU |
| 12 | 0920054 | | | 2 ARRUELA | WASHER | ARANDELA | RONDELLE |
| 13 | 0920004 |  | 192268M | 2 ARRUELA | WASHER | ARANDELA | RONDELLE |
| 14 | 70992051 | | | 1 TUBO | PIPE | CAÑO | TUYAUTERIE |
| 15 | 0746451 | | | 1 PARAFUSO | BOLT | TORNILLO | VIS |
| 16 | 0920054 | | | 1 ARRUELA | WASHER | ARANDELA | RONDELLE |
| 17 | 0746452 | | | 1 PARAFUSO | BOLT | TORNILLO | VIS |
| 18 | 0920053 | | | 1 ARRUELA | WASHER | ARANDELA | RONDELLE |
| 19 | 70991881 | | | 1 TUBO FLEXÍVEL | PIPE | CAÑO | TUYAUTERIE |
| 20 | 70740343 | | | 2 PARAFUSO BANJO | BANJO BOLT | TORNILLO BANJO | VIS BANJO |
| 21 | 70920115 | | | 4 ARRUELA | WASHER | ARANDELA | RONDELLE |
| 22 | 70180179 | | | 1 PRESILHA | CLIP | SUJETADOR | AGRAFE |
| 23 | 70991880 | | | 1 TUBO FLEXÍVEL | PIPE | CAÑO | TUYAUTERIE |
| 24 | 70740343 | | | 1 PARAFUSO BANJO | BANJO BOLT | TORNILLO BANJO | VIS BANJO |
| 25 | 70920115 | | | 2 ARRUELA | WASHER | ARANDELA | RONDELLE |
| 26 | 70991114 | | | 1 TUBO FLEXÍVEL | PIPE | CAÑO | TUYAUTERIE |
| 27 | 0180637 | | | 2 PRESILHA | CLIP | SUJETADOR | AGRAFE |
| 28 | 70600007 | | | 2 ALMOFADA | DAMPER | AMORTIGUADOR | AMORTISSEUR |
| 29 | 0726260 | | | 1 PARAFUSO | BOLT | TORNILLO | VIS |
| 30 | 70576100 | | | 1 PORCA | NUT | TUERCA | ÉCROU |
| 31 | 635776 | 1 | | 2 ELEMENTO | ELEMENT | ELEMENTO | ÉLÉMENT |
| 32 | 70100554 |  | 192269M | 1 SUPORTE | BRACKET | SOPORTE | SUPPORT |
| 33 | 0096436 |  | 192269M | 1 PARAFUSO | BOLT | TORNILLO | VIS |
| 34 | 0096434 |  | 192269M | 1 PARAFUSO | BOLT | TORNILLO | VIS |
| 35 | 0920004 |  | 192269M | 4 ARRUELA | WASHER | ARANDELA | RONDELLE |
| 36 | 70810027 |  | 192269M | 1 TIRANTE | ROD | VÁSTAGO | TIGE |
| 37 | 0746453 |  | 192269M | 1 PARAFUSO | BOLT | TORNILLO | VIS |
| 38 | 0920054 |  | 192269M | 1 ARRUELA | WASHER | ARANDELA | RONDELLE |
| 39 | 70840050 | 1 | | 2 COPO | BOWL | VASO | BOL |
| 40 | 70590003 | 1 | | 2 ANEL VEDADOR | SEALING RING | ANILLO SELLADO | BAGUE ÉTANCHÉITÉ |

BOMBA ALIMENTADORA DE COMBUSTÍVEL
FUEL OIL LIFT PUMP
BOMBA DE ALIMENTACIÓN DE COMBUSTIBLE
POMPE D'ALIMENTATION DE COMBUSTIBLE

GRUPO
GROUP
GRUPO
GROUPE

42/153

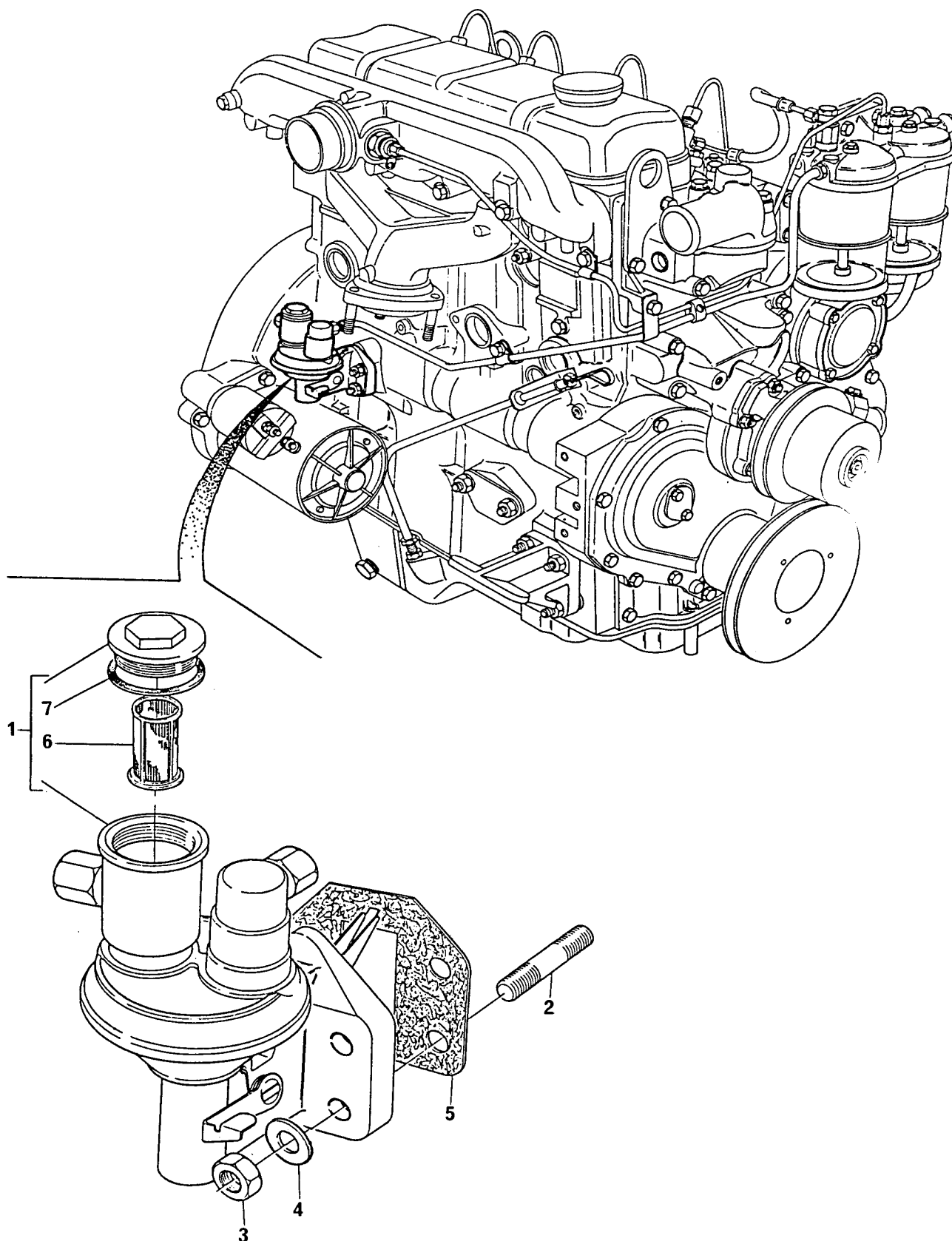

BOMBA ALIMENTADORA DE COMBUSTÍVEL
FUEL OIL LIFT PUMP
BOMBA DE ALIMENTACIÓN DE COMBUSTIBLE
POMPE D'ALIMENTATION DE COMBUSTIBLE

GRUPO
GROUP
GRUPO
GROUPE

42/153

| | | | | | | |
|---|----------|---|--------------------|-----------|-----------|----------|
| 1 | 72087 | 1 | BOMBA ALIMENTADORA | LIFT PUMP | BOMBA | POMPE |
| 2 | 70820084 | 4 | PRISIONEIRO | STUD | ESPÁRRAGO | GOUJON |
| 3 | 70570073 | 4 | PORCA | NUT | TUERCA | ÉCROU |
| 4 | 0920003 | 4 | ARRUELA | WASHER | ARANDELA | RONDELLE |
| 5 | 36856102 | 1 | JUNTA | JOINT | JUNTA | JOINT |
| 6 | 70800016 | 1 | PENEIRA | SCREEN | TAMIZ | TAMIS |
| 7 | 70490182 | 1 | JUNTA | JOINT | JUNTA | JOINT |

FILTRES À HUILE COMBUSTIBLE

GROUPE

42/153

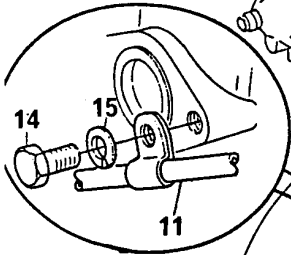

FILTROS DE ÓLEO COMBUSTÍVEL
FUEL OIL FILTERS
FILTROS DE ACEITE COMBUSTIBLE
FILTRES À HUILE COMBUSTIBLE

GRUPO
GROUP
GRUPO
GROUPE

42/153

| | | | | | | |
|----|----------|---|----------------|------------------|----------------|------------------|
| 1 | 72031 | 1 | FILTRO | FILTER | FILTRO | FILTRE |
| 2 | 32161113 | 1 | BUJÃO | PLUG | TAPÓN | BOUCHON |
| 3 | 70920120 | 1 | ARRUELA | WASHER | ARANDELA | RONDELLE |
| 4 | 72089 | 1 | VÁLVULA | VALVE | VALVULA | SOUPAPE |
| 5 | 70920120 | 1 | ARRUELA | WASHER | ARANDELA | RONDELLE |
| 6 | 70200229 | 1 | CONEXÃO BANJO | BANJO CONNECTION | CONEXIÓN BANJO | RACCORD BANJO |
| 7 | 0095344 | 1 | PARAFUSO | BOLT | TORNILLO | VIS |
| 8 | 70920120 | 2 | ARRUELA | WASHER | ARANDELA | RONDELLE |
| 9 | 0576051 | 2 | PORCA | NUT | TUERCA | ÉCROU |
| 10 | 0920054 | 2 | ARRUELA | WASHER | ARANDELA | RONDELLE |
| 11 | 70992051 | 1 | TUBO | PIPE | CAÑO | TUYAUTERIE |
| 12 | 0746451 | 1 | PARAFUSO | BOLT | TORNILLO | VIS |
| 13 | 0920054 | 1 | ARRUELA | WASHER | ARANDELA | RONDELLE |
| 14 | 0746452 | 1 | PARAFUSO | BOLT | TORNILLO | VIS |
| 15 | 0920053 | 1 | ARRUELA | WASHER | ARANDELA | RONDELLE |
| 16 | 70992120 | 1 | TUBO FLEXÍVEL | PIPE | CAÑO | TUYAUTERIE |
| 17 | 70740343 | 2 | PARAFUSO BANJO | BANJO BOLT | TORNILLO BANJO | VIS BANJO |
| 18 | 70920115 | 4 | ARRUELA | WASHER | ARANDELA | RONDELLE |
| 19 | 70180179 | 1 | PRESILHA | CLIP | SUJETADOR | AGRAFE |
| 20 | 70991880 | 1 | TUBO FLEXÍVEL | PIPE | CAÑO | TUYAUTERIE |
| 21 | 70740343 | 1 | PARAFUSO BANJO | BANJO BOLT | TORNILLO BANJO | VIS BANJO |
| 22 | 70920115 | 2 | ARRUELA | WASHER | ARANDELA | RONDELLE |
| 23 | 70991114 | 1 | TUBO FLEXÍVEL | PIPE | CAÑO | TUYAUTERIE |
| 24 | 635776 | 1 | 2 ELEMENTO | ELEMENT | ELEMENTO | ÉLÉMENT |
| 25 | 70100554 | 1 | SUPORTE | BRACKET | SOPORTE | SUPPORT |
| 26 | 0096436 | 1 | PARAFUSO | BOLT | TORNILLO | VIS |
| 27 | 0096434 | 1 | PARAFUSO | BOLT | TORNILLO | VIS |
| 28 | 0920004 | 4 | ARRUELA | WASHER | ARANDELA | RONDELLE |
| 29 | 70810027 | 1 | TIRANTE | ROD | VÁSTAGO | TIGE |
| 30 | 0746453 | 1 | PARAFUSO | BOLT | TORNILLO | VIS |
| 31 | 0920054 | 1 | ARRUELA | WASHER | ARANDELA | RONDELLE |
| 32 | 70840050 | 1 | 2 COPO | BOWL | VASO | BOL |
| 33 | 70590003 | 1 | 2 ANEL VEDADOR | SEALING RING | ANILLO SELLADO | BAGUE ÉTANCHÉITÉ |

BOMBA ALIMENTADORA DE COMBUSTÍVEL
FUEL OIL LIFT PUMP
BOMBA DE ALIMENTACIÓN DE COMBUSTIBLE
POMPE D'ALIMENTATION DE COMBUSTIBLE

GRUPO
GROUP
GRUPO
GROUPE

42/157

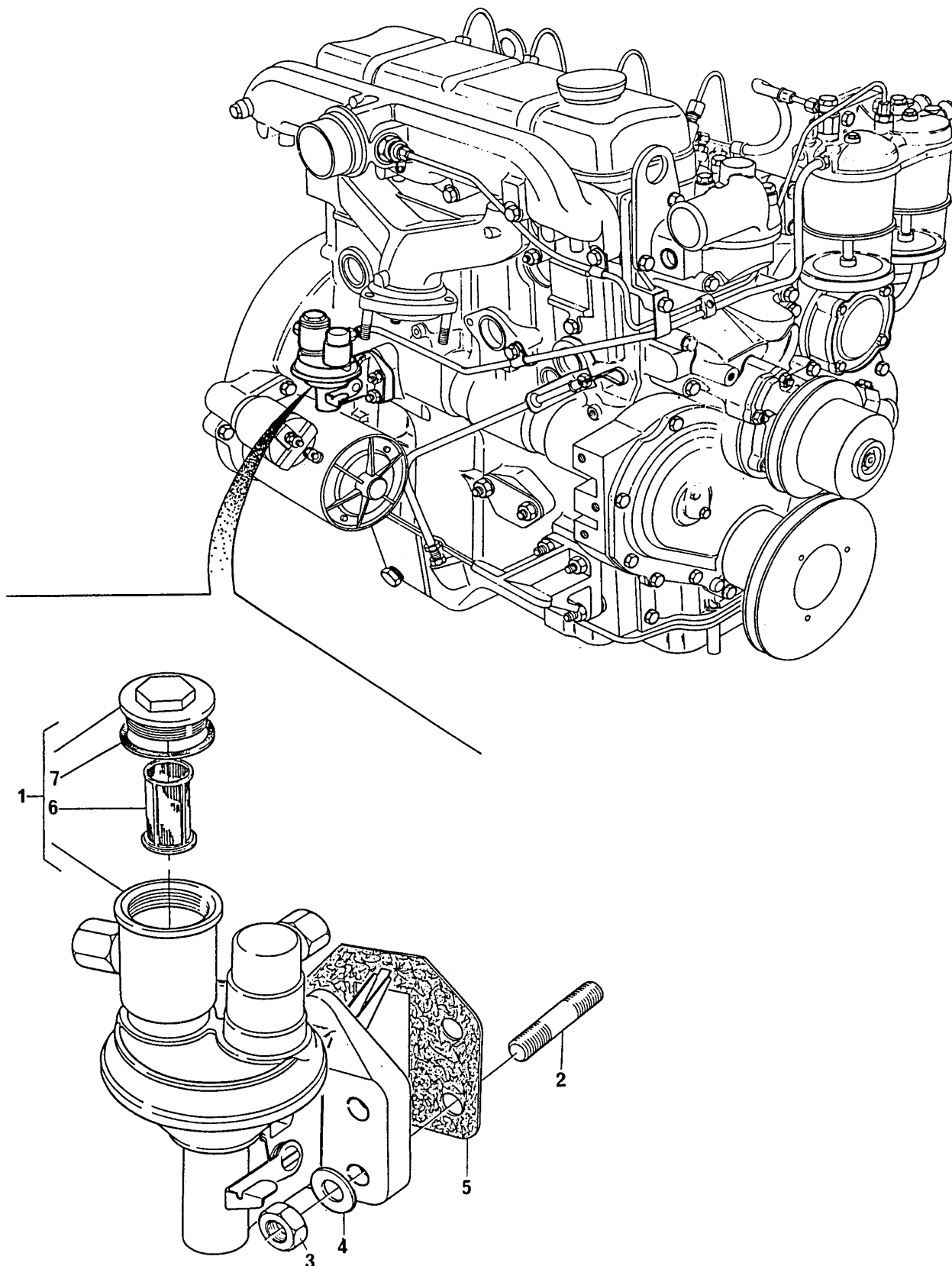

BOMBA ALIMENTADORA DE COMBUSTÍVEL
FUEL OIL LIFT PUMP
BOMBA DE ALIMENTACIÓN DE COMBUSTIBLE
POMPE D'ALIMENTATION DE COMBUSTIBLE

GRUPO
GROUP
GRUPO
GROUPE

42/157

| | | | | | | |
|---|----------|---|--------------------|-----------|-----------|----------|
| 1 | 72087 | 1 | BOMBA ALIMENTADORA | LIFT PUMP | BOMBA | POMPE |
| 2 | 70820084 | 4 | PRISIONEIRO | STUD | ESPÁRRAGO | GOUJON |
| 3 | 70570073 | 4 | PORCA | NUT | TUERCA | ÉCROU |
| 4 | 0920003 | 4 | ARRUELA | WASHER | ARANDELA | RONDELLE |
| 5 | 36856102 | 1 | JUNTA | JOINT | JUNTA | JOINT |
| 6 | 70800016 | 1 | PENEIRA | SCREEN | TAMIZ | TAMIS |
| 7 | 70490182 | 1 | JUNTA | JOINT | JUNTA | JOINT |

FILTROS DE ÓLEO COMBUSTÍVEL
FUEL OIL FILTERS
FILTROS DE ACEITE COMBUSTIBLE
FILTRES À HUILE COMBUSTIBLE

| | |
|--------|--------|
| GRUPO | |
| GROUP | 42/157 |
| GRUPO | |
| GROUPE | |

| | |
|--------|--------|
| GRUPO | |
| GROUP | 42/157 |
| GRUPO | |
| GROUPE | |

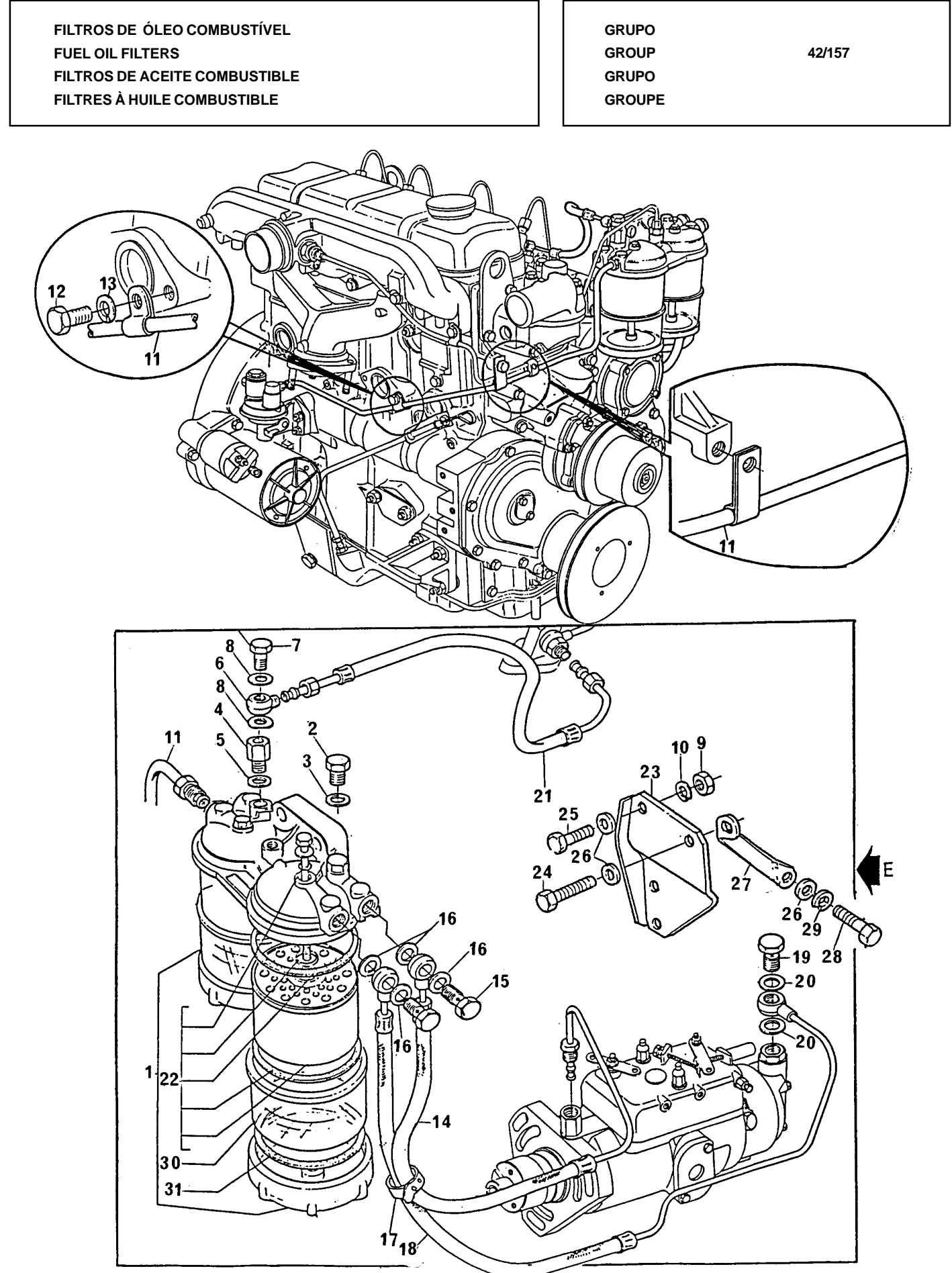

FILTROS DE ÓLEO COMBUSTÍVEL
FUEL OIL FILTERS
FILTROS DE ACEITE COMBUSTIBLE
FILTRES À HUILE COMBUSTIBLE

GRUPO
GROUP
GRUPO
GROUPE

42/157

| | | | | | | |
|----|----------|---|----------------|------------------|----------------|------------------|
| 1 | 72031 | 1 | FILTRO | FILTER | FILTRO | FILTRE |
| 2 | 32161113 | 1 | BUJÃO | PLUG | TAPÓN | BOUCHON |
| 3 | 70920120 | 1 | ARRUELA | WASHER | ARANDELA | RONDELLE |
| 4 | 72089 | 1 | VÁLVULA | VALVE | VALVULA | SOUPAPE |
| 5 | 70920120 | 1 | ARRUELA | WASHER | ARANDELA | RONDELLE |
| 6 | 70200229 | 1 | CONEXÃO BANJO | BANJO CONNECTION | CONEXIÓN BANJO | RACCORD BANJO |
| 7 | 0095344 | 1 | PARAFUSO | BOLT | TORNILLO | VIS |
| 8 | 70920120 | 2 | ARRUELA | WASHER | ARANDELA | RONDELLE |
| 9 | 0576051 | 2 | PORCA | NUT | TUERCA | ÉCROU |
| 10 | 0920054 | 2 | ARRUELA | WASHER | ARANDELA | RONDELLE |
| 11 | 70992225 | 1 | TUBO | PIPE | CAÑO | TUYAUTERIE |
| 12 | 0746452 | 1 | PARAFUSO | BOLT | TORNILLO | VIS |
| 13 | 0920053 | 1 | ARRUELA | WASHER | ARANDELA | RONDELLE |
| 14 | 70992120 | 1 | TUBO FLEXÍVEL | PIPE | CAÑO | TUYAUTERIE |
| 15 | 70740343 | 2 | PARAFUSO BANJO | BANJO BOLT | TORNILLO BANJO | VIS BANJO |
| 16 | 70920115 | 4 | ARRUELA | WASHER | ARANDELA | RONDELLE |
| 17 | 70180179 | 1 | PRESILHA | CLIP | SUJETADOR | AGRAFE |
| 18 | 70991880 | 1 | TUBO FLEXÍVEL | PIPE | CAÑO | TUYAUTERIE |
| 19 | 70740343 | 1 | PARAFUSO BANJO | BANJO BOLT | TORNILLO BANJO | VIS BANJO |
| 20 | 70920115 | 2 | ARRUELA | WASHER | ARANDELA | RONDELLE |
| 21 | 70991114 | 1 | TUBO FLEXÍVEL | PIPE | CAÑO | TUYAUTERIE |
| 22 | 635776 | 1 | 2 ELEMENTO | ELEMENT | ELEMENTO | ÉLÉMENT |
| 23 | 70100554 | 1 | SUPORTE | BRACKET | SOPORTE | SUPPORT |
| 24 | 0096436 | 1 | PARAFUSO | BOLT | TORNILLO | VIS |
| 25 | 0096434 | 1 | PARAFUSO | BOLT | TORNILLO | VIS |
| 26 | 0920004 | 4 | ARRUELA | WASHER | ARANDELA | RONDELLE |
| 27 | 70810027 | 1 | TIRANTE | ROD | VÁSTAGO | TIGE |
| 28 | 0746453 | 1 | PARAFUSO | BOLT | TORNILLO | VIS |
| 29 | 0920054 | 1 | ARRUELA | WASHER | ARANDELA | RONDELLE |
| 30 | 70840050 | 1 | 2 COPO | BOWL | VASO | BOL |
| 31 | 70590003 | 1 | 2 ANEL VEDADOR | SEALING RING | ANILLO SELLADO | BAGUE ÉTANCHÉITÉ |

TOMADA PARA MANOMETRO DE ÓLEO
OIL PRESSURE GAUGE FITTING
TOMA PARA MANOMETRO DE ACEITE
PRISE POUR MANOMETRE D'HUILE

GRUPO
GROUP
GRUPO
GROUPE

43/55

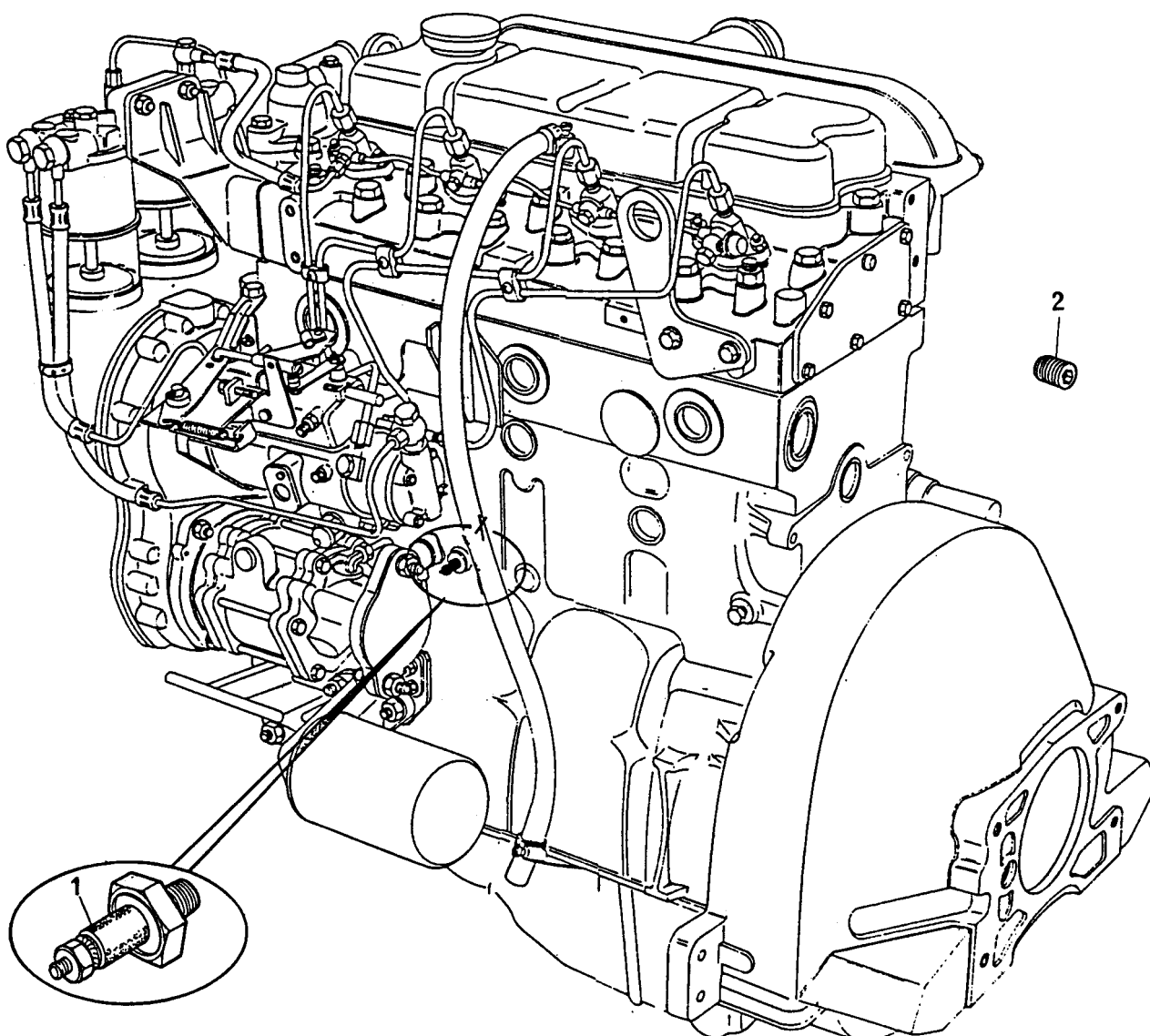

TOMADA PARA MANOMETRO DE ÓLEO
OIL PRESSURE GAUGE FITTING
TOMA PARA MANOMETRO DE ACEITE
PRISE POUR MANOMETRE D'HUILE

GRUPO
GROUP
GRUPO
GROUPE

43/55

- | | | | | | |
|---|----------|---------------|--------|-------------|--------------|
| 1 | 73079 | 1 INTERRUPTOR | SWITCH | INTERRUPTOR | INTERRUPTEUR |
| 2 | 70650014 | 1 BUJÃO | PLUG | TAPÓN | BOUCHON |

TOMADA DE POTÊNCIA - EXAUSTOR
 POWER TAKE-OFF - EXHAUSTER
 TOMA DE POTENCIA - EDUCTOR
 PRISE DE PUISSANCE - POMPE À VIDE

GRUPO
 GROUP
 GRUPO
 GROUPE

44/89

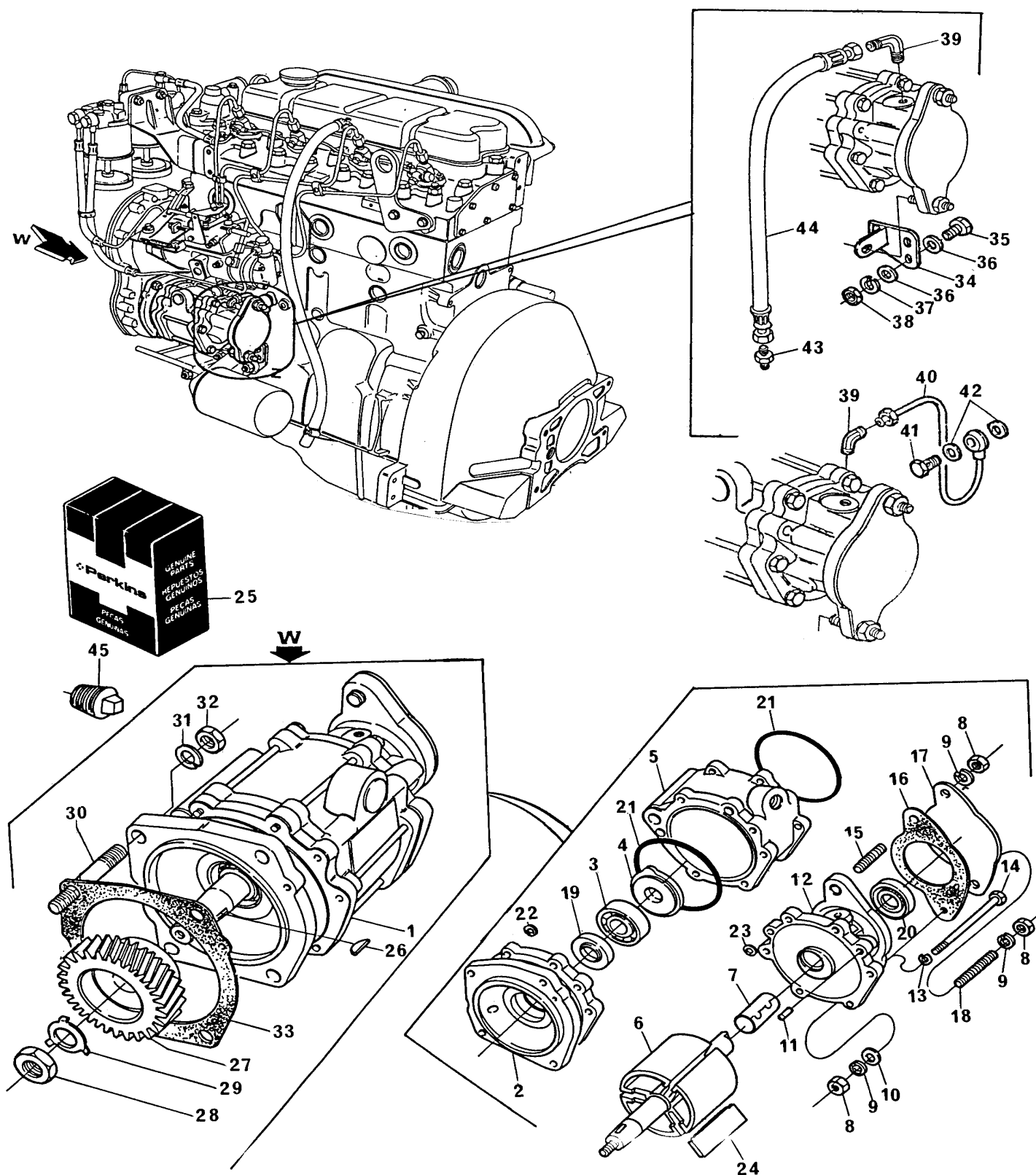

TOMADA DE POTÊNCIA - EXAUSTOR
POWER TAKE-OFF - EXHAUSTER
TOMA DE POTENCIA - EDUCTOR
PRISE DE PUISSANCE - POMPE À VIDE

GRUPO
GROUP 44/89
GRUPO
GROUPE

| | | | | | | |
|----|----------|-----------|------------------|------------|------------------|------------------|
| 1 | 76028 | | 1 EXAUSTOR | EXHAUSTER | EDUCTOR | POMPE À VIDE |
| 2 | | 1 | 1 FLANGE | FLANGE | PLETINA | FLASQUE |
| 3 | | 1 | 1 ROLAMENTO | BEARING | COJINETE | ROULEMENT |
| 4 | | 1 | 1 DEFLETOR | DEFLECTOR | DEFLECTOR | DEFLECTEUR |
| 5 | | 1 | 1 CORPO | BODY | CUERPO | CORPS |
| 6 | | 1 | 1 ROTOR | IMPELLER | ROTOR | ROTOR |
| 7 | | 1 | 1 BUCHA | BUSH | BUJE | BAGUE |
| 8 | | 1 | 3 PORCA | NUT | TUERCA | ÉCROU |
| 9 | | 1 | 3 ARRUELA | WASHER | ARANDELA | RONDELLE |
| 10 | | 1 | 1 ARRUELA | WASHER | ARANDELA | RONDELLE |
| 11 | | 1 | 2 PINO GUIA | DOWEL | ESPIGA | PION |
| 12 | | 1 | 1 FLANGE | FLANGE | PLETINA | FLASQUE |
| 13 | | 1 | 6 ARRUELA | WASHER | ARANDELA | RONDELLE |
| 14 | | 1 | 6 PARAFUSO | BOLT | TORNILLO | VIS |
| 15 | | 1 | 1 PRISIONEIRO | STUD | ESPÁRRAGO | GOUJON |
| 16 | | 25 | 1 JUNTA | JOINT | JUNTA | JOINT |
| 17 | | 1 | 1 TAMPA | COVER | TAPA | COUVERCLE |
| 18 | | 1 | 1 PRISIONEIRO | STUD | ESPÁRRAGO | GOUJON |
| 19 | | 25 | 1 RETENTOR | SEAL | RETÉN | BAGUE ÉTANCHÉITE |
| 20 | | 25 | 1 RETENTOR | SEAL | RETÉN | BAGUE ÉTANCHÉITE |
| 21 | | 25 | 2 ANEL VEDADOR | JOINT | JUNTA | JOINT |
| 22 | | 25 | 1 ANEL VEDADOR | JOINT | JUNTA | JOINT |
| 23 | | 25 | 1 ANEL VEDADOR | JOINT | JUNTA | JOINT |
| 24 | | 25 | 3 PALHETA | VANE | ALABE | VANNE |
| 25 | 423680 | 1 | 1 JOGO DE REPARO | REPAIR KIT | JUEGO REPARACIÓN | JEU REPARATION |
| 26 | 0500009 | | 1 CHAVETA | KEY | CHAVETA | CLAVETTE |
| 27 | 70410049 | | 1 ENGRENAGEM | GEAR | ENGRANAJE | PIGNON |
| 28 | 0576005 | | 1 PORCA | NUT | TUERCA | ÉCROU |
| 29 | 70920088 | | 1 ARRUELA | WASHER | ARANDELA | RONDELLE |
| 30 | 70820100 | | 4 PRISIONEIRO | STUD | ESPÁRRAGO | GOUJON |
| 31 | 0920053 | | 4 ARRUELA | WASHER | ARANDELA | RONDELLE |
| 32 | 0576002 | | 4 PORCA | NUT | TUERCA | ÉCROU |
| 33 | 36865511 | 25 | 1 JUNTA | JOINT | JUNTA | JOINT |
| 34 | 70100525 | | 1 SUPORTE | BRACKET | SOPORTE | SUPPORT |
| 35 | 0746053 | | 2 PARAFUSO | BOLT | TORNILLO | VIS |
| 36 | 0920002 | | 4 ARRUELA | WASHER | ARANDELA | RONDELLE |
| 37 | 0920052 | | 2 ARRUELA | WASHER | ARANDELA | RONDELLE |
| 38 | 0576150 | | 2 PORCA | NUT | TUERCA | ÉCROU |
| 39 | 70200582 | → 384739U | 1 COTOVELO | ELBOW | CODO | COUDE |
| 39 | 70200622 | → 384740U | 1 COTOVELO | ELBOW | CODO | COUDE |
| 40 | 70991793 | → 384739U | 1 TUBO | PIPE | CAÑO | TUYAUTERIE |
| 41 | 0095350 | → 384739U | 1 PARAFUSO BANJO | BANJO BOLT | TORNILLO BANJO | VIS BANJO |
| 42 | 70920114 | → 384739U | 2 ARRUELA | WASHER | ARANDELA | RONDELLE |
| 43 | 70200569 | → 384740U | 1 UNIÃO | UNION | UNION | RACCORD |
| 44 | 70200695 | → 384740U | 1 TUBO FLEXÍVEL | PIPE | CAÑO | TUYAUTERIE |
| 45 | 70650014 | → 384740U | 1 BUJÃO | PLUG | TAPÓN | BOUCHON |

TOMADA DE POTÊNCIA - EXAUSTOR
 POWER TAKE-OFF - EXHAUSTER
 TOMA DE POTENCIA - EDUCTOR
 PRISE DE PUISSANCE - POMPE À VIDE

GRUPO
 GROUP
 GRUPO
 GROUPE

44/107

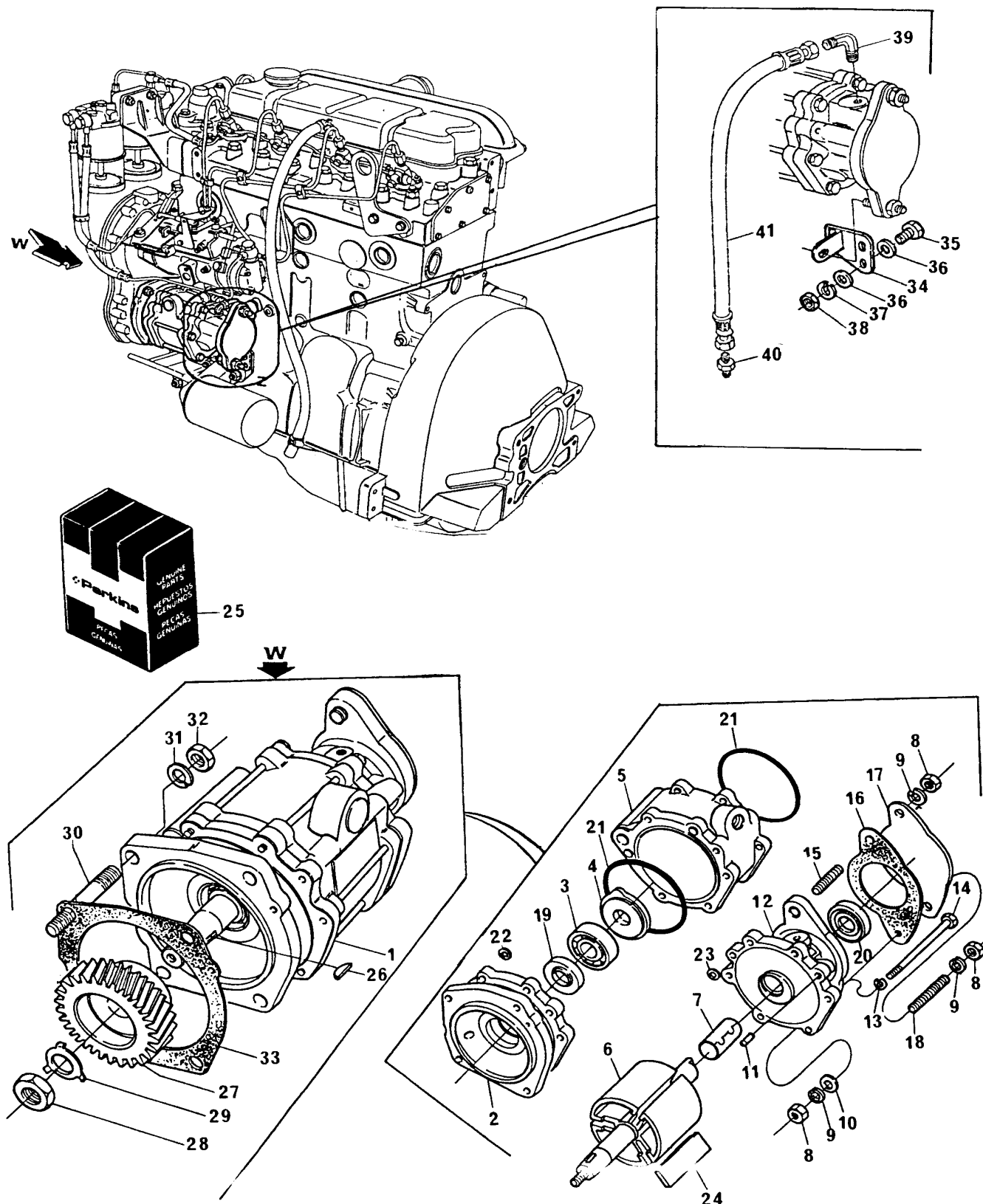

TOMADA DE POTÊNCIA - EXAUSTOR
POWER TAKE-OFF - EXHAUSTER
TOMA DE POTENCIA - EDUCTOR
PRISE DE PUISSANCE - POMPE À VIDE

GRUPO
GROUP
GRUPO
GROUPE

44/107

| | | | | | | |
|----|----------|-----------|------------------|------------|------------------|------------------|
| 1 | 76028 | | 1 EXAUSTOR | EXHAUSTER | EDUCTOR | POMPE À VIDE |
| 2 | | 1 | 1 FLANGE | FLANGE | PLETINA | FLASQUE |
| 3 | | 1 | 1 ROLAMENTO | BEARING | COJINETE | ROULEMENT |
| 4 | | 1 | 1 DEFLETOR | DEFLECTOR | DEFLECTOR | DEFLECTEUR |
| 5 | | 1 | 1 CORPO | BODY | CUERPO | CORPS |
| 6 | | 1 | 1 ROTOR | IMPELLER | ROTOR | ROTOR |
| 7 | | 1 | 1 BUCHA | BUSH | BUJE | BAGUE |
| 8 | | 1 | 3 PORCA | NUT | TUERCA | ÉCROU |
| 9 | | 1 | 3 ARRUELA | WASHER | ARANDELA | RONDELLE |
| 10 | | 1 | 1 ARRUELA | WASHER | ARANDELA | RONDELLE |
| 11 | | 1 | 2 PINO GUIA | DOWEL | ESPIGA | PION |
| 12 | | 1 | 1 FLANGE | FLANGE | PLETINA | FLASQUE |
| 13 | | 1 | 6 ARRUELA | WASHER | ARANDELA | RONDELLE |
| 14 | | 1 | 6 PARAFUSO | BOLT | TORNILLO | VIS |
| 15 | | 1 | 1 PRISIONEIRO | STUD | ESPÁRRAGO | GOUJON |
| 16 | | 25 | 1 JUNTA | JOINT | JUNTA | JOINT |
| 17 | | 1 | 1 TAMPA | COVER | TAPA | COUVERCLE |
| 18 | | 1 | 1 PRISIONEIRO | STUD | ESPÁRRAGO | GOUJON |
| 19 | | 25 | 1 RETENTOR | SEAL | RETÉN | BAGUE ÉTANCHÉITE |
| 20 | | 25 | 1 RETENTOR | SEAL | RETÉN | BAGUE ÉTANCHÉITE |
| 21 | | 25 | 2 ANEL VEDADOR | JOINT | JUNTA | JOINT |
| 22 | | 25 | 1 ANEL VEDADOR | JOINT | JUNTA | JOINT |
| 23 | | 25 | 1 ANEL VEDADOR | JOINT | JUNTA | JOINT |
| 24 | | 25 | 3 PALHETA | VANE | ALABE | VANNE |
| 25 | 423680 | 1 | 1 JOGO DE REPARO | REPAIR KIT | JUEGO REPARACIÓN | JEU REPARATION |
| 26 | 0500009 | | 1 CHAVETA | KEY | CHAVETA | CLAVETTE |
| 27 | 70410049 | | 1 ENGRENAGEM | GEAR | ENGRANAJE | PIGNON |
| 28 | 0576005 | | 1 PORCA | NUT | TUERCA | ÉCROU |
| 29 | 70920088 | | 1 ARRUELA | WASHER | ARANDELA | RONDELLE |
| 30 | 70820100 | | 4 PRISIONEIRO | STUD | ESPÁRRAGO | GOUJON |
| 31 | 0920053 | | 4 ARRUELA | WASHER | ARANDELA | RONDELLE |
| 32 | 0576002 | | 4 PORCA | NUT | TUERCA | ÉCROU |
| 33 | 36865511 | 25 | 1 JUNTA | JOINT | JUNTA | JOINT |
| 34 | 70100525 | | 1 SUPORTE | BRACKET | SOPORTE | SUPPORT |
| 35 | 0746053 | | 2 PARAFUSO | BOLT | TORNILLO | VIS |
| 36 | 0920002 | | 4 ARRUELA | WASHER | ARANDELA | RONDELLE |
| 37 | 0920052 | | 2 ARRUELA | WASHER | ARANDELA | RONDELLE |
| 38 | 0576150 | | 2 PORCA | NUT | TUERCA | ÉCROU |
| 39 | 70200582 | → 384739U | 1 COTOVELO | ELBOW | CODO | COUDE |
| 39 | 70200622 | → 384740U | 1 COTOVELO | ELBOW | CODO | COUDE |
| 40 | 70200569 | → 384740U | 1 UNIÃO | UNION | UNION | RACCORD |
| 41 | 70992466 | → 384740U | 1 TUBO FLEXÍVEL | PIPE | CAÑO | TUYAUTERIE |

CARCAÇA DO VOLANTE
FLYWHEEL HOUSING
CARTER DEL VOLANTE
CARTER DU VOLANT

GRUPO
GROUP
GRUPO
GROUPE

45/96

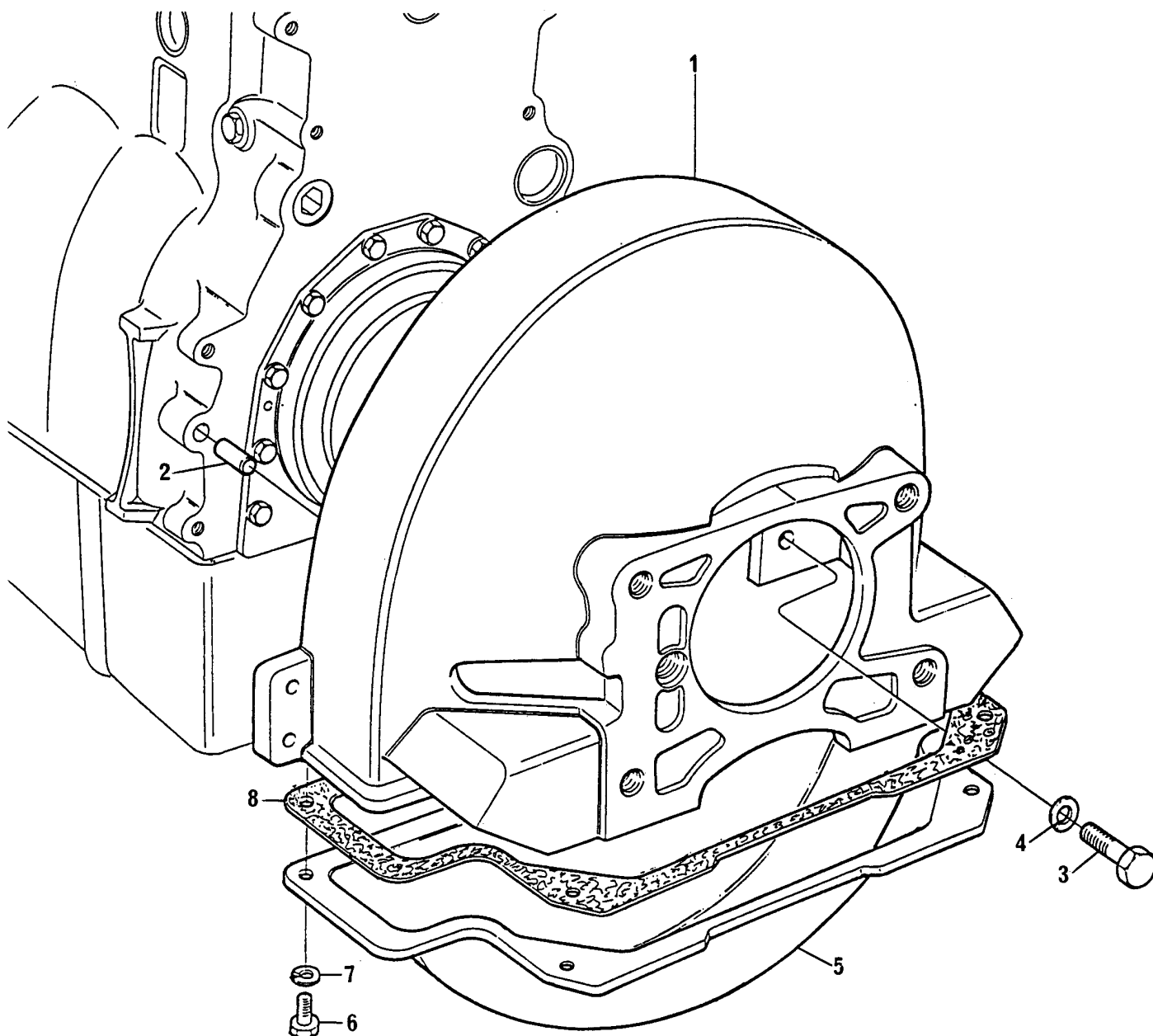

| |
|---------------------------|
| CARCAÇA DO VOLANTE |
| FLYWHEEL HOUSING |
| CARTER DEL VOLANTE |
| CARTER DU VOLANT |

| | |
|---------------|--------------|
| GRUPO | |
| GROUP | 45/96 |
| GRUPO | |
| GROUPE | |

| | | | | | | |
|---|----------|---|-----------|---------|----------|-----------|
| 1 | 70440161 | 1 | CARCAÇA | HOUSING | CÁRTER | CARTER |
| 2 | 0350025 | 2 | PINO GUIA | DOWEL | ESPIGA | PION |
| 3 | 0746424 | 6 | PARAFUSO | BOLT | TORNILLO | VIS |
| 4 | 0920054 | 6 | ARRUELA | WASHER | ARANDELA | RONDELLE |
| 5 | 70991690 | 1 | TAMPA | COVER | TAPA | COUVERCLE |
| 6 | 0746253 | 4 | PARAFUSO | BOLT | TORNILLO | VIS |
| 7 | 0920053 | 4 | ARRUELA | WASHER | ARANDELA | RONDELLE |
| 8 | 70490237 | 1 | JUNTA | JOINT | JUNTA | JOINT |

MOTOR DE PARTIDA
STARTER MOTOR
MOTOR DE ARRANQUE
DEMARREUR

GRUPO
GROUP
GRUPO
GROUPE

46/31

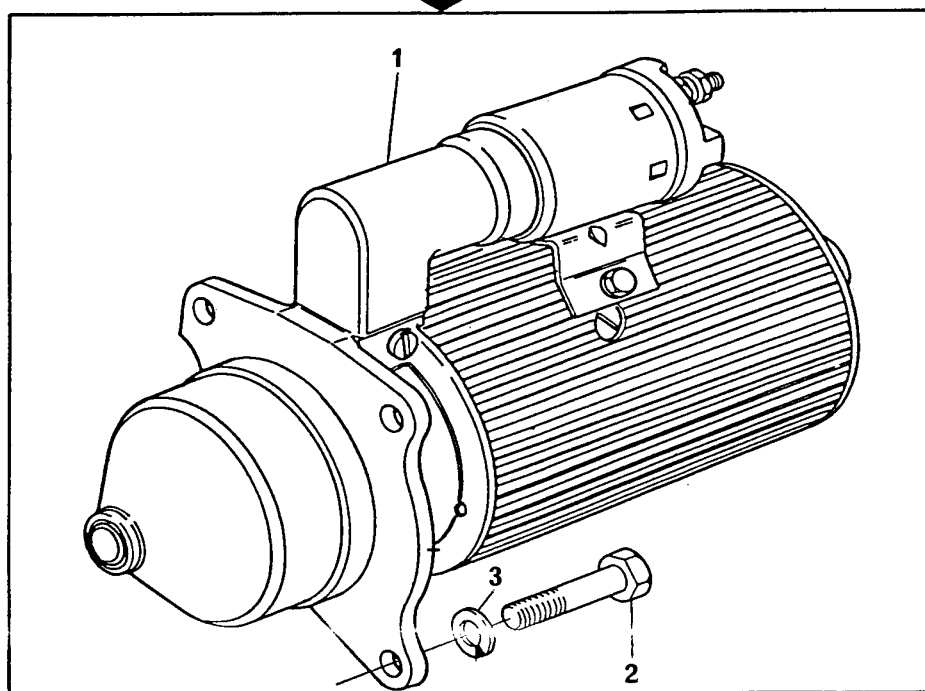
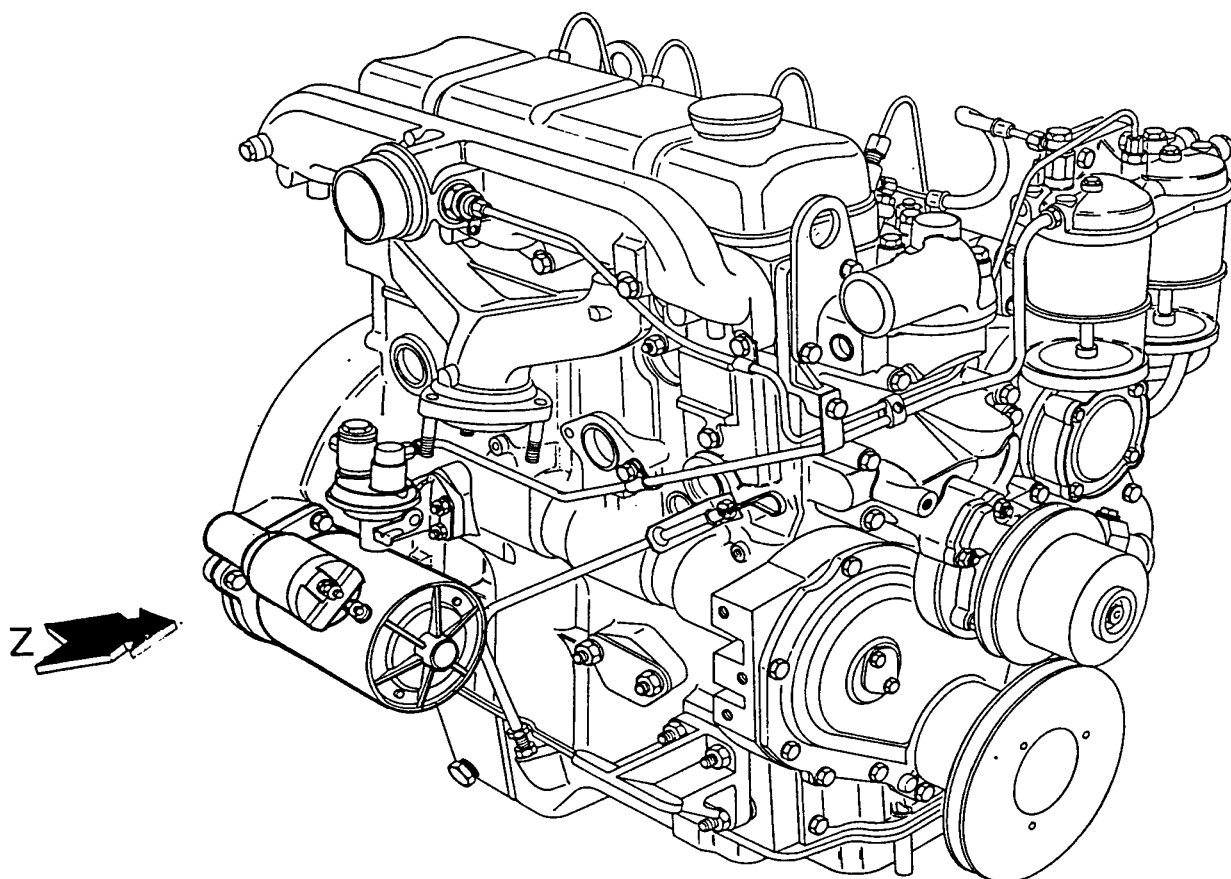

| |
|-------------------|
| MOTOR DE PARTIDA |
| STARTER MOTOR |
| MOTOR DE ARRANQUE |
| DEMARREUR |

| | |
|--------|-------|
| GRUPO | |
| GROUP | 46/31 |
| GRUPO | |
| GROUPE | |

| | | | | | | |
|---|---------|---|------------------|---------------|----------------|-----------|
| 1 | 74030 | 1 | MOTOR DE PARTIDA | STARTER MOTOR | MOTOR ARRANQUE | DÉMARREUR |
| 2 | 0096431 | 3 | PARAFUSO | BOLT | TORNILLO | VIS |
| 3 | 0920054 | 3 | ARRUELA | WASHER | ARANDELA | RONDELLE |

MOTOR DE PARTIDA
STARTER MOTOR
MOTOR DE ARRANQUE
DEMARREUR

GRUPO
GROUP
GRUPO
GROUPE

46/58

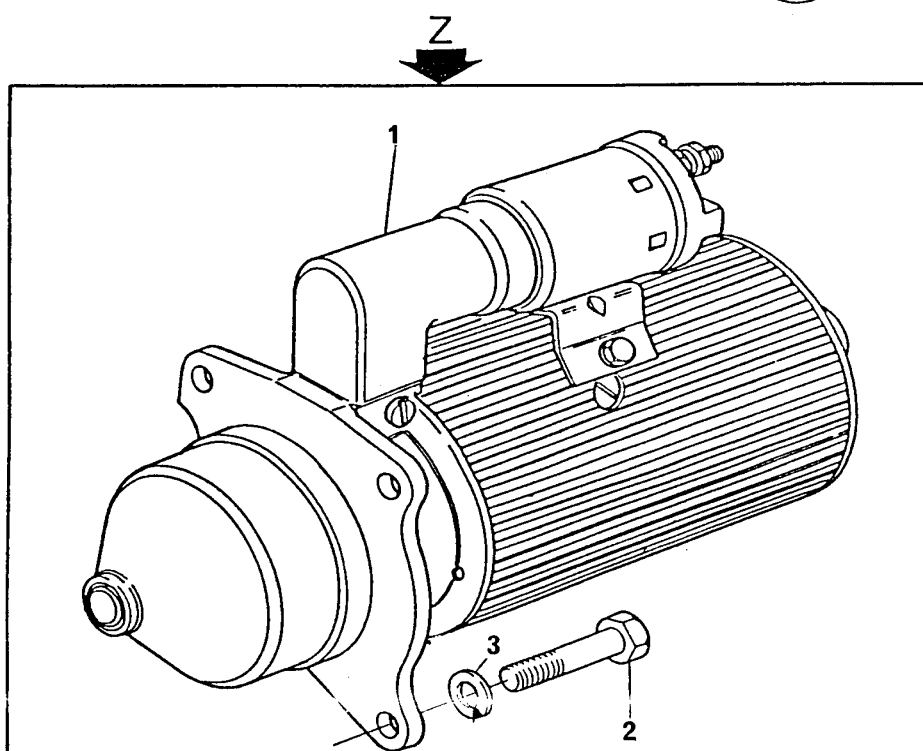
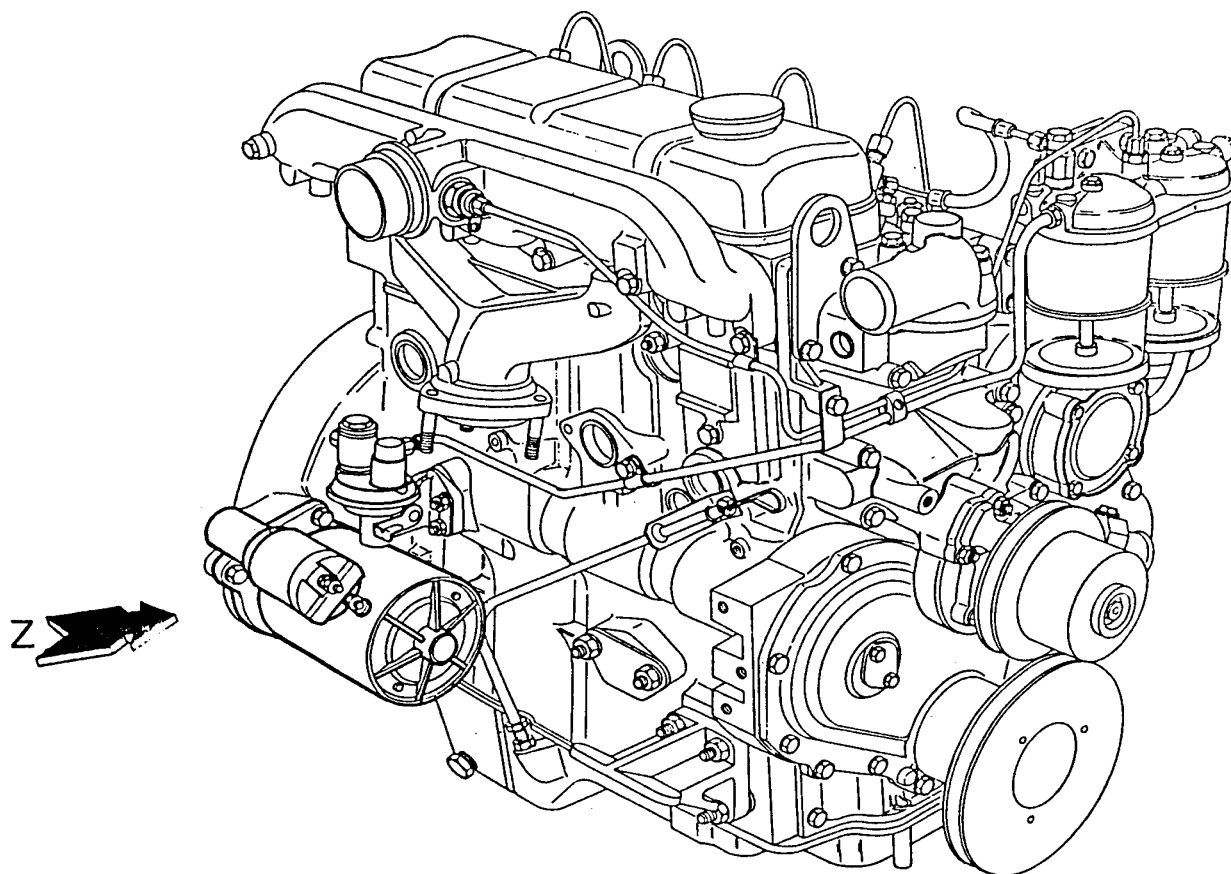

| |
|--------------------------|
| MOTOR DE PARTIDA |
| STARTER MOTOR |
| MOTOR DE ARRANQUE |
| DEMARREUR |

| | |
|---------------|--------------|
| GRUPO | |
| GROUP | 46/58 |
| GRUPO | |
| GROUPE | |

| | | | | | | |
|---|---------|---|------------------|---------------|----------------|-----------|
| 1 | 74156 | 1 | MOTOR DE PARTIDA | STARTER MOTOR | MOTOR ARRANQUE | DÉMARREUR |
| 2 | 0096431 | 3 | PARAFUSO | BOLT | TORNILLO | VIS |
| 3 | 0920054 | 3 | ARRUELA | WASHER | ARANDELA | RONDELLE |

ACIONAMENTO DO TAQUÍMETRO
TACHOMETER DRIVE
MANDO DEL TAQUÍMETRO
COMMANDE DU COMPTE-TOURS

GRUPO
GROUP
GRUPO
GROUPE

47/31

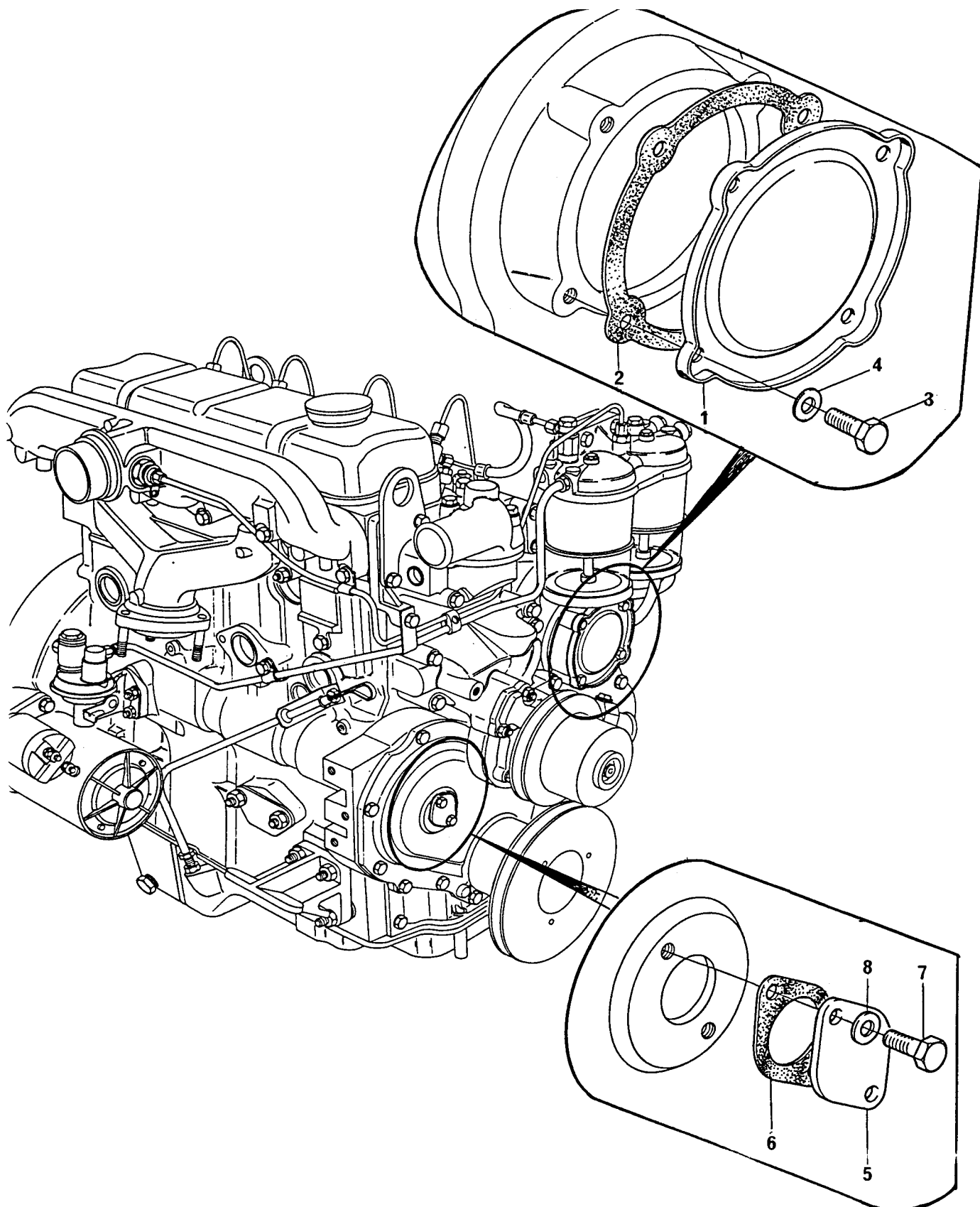

ACIONAMENTO DO TAQUÍMETRO
TACHOMETER DRIVE
MANDO DEL TAQUÍMETRO
COMMANDE DU COMPTE-TOURS

GRUPO
GROUP
GRUPO
GROUPE

47/31

| | | | | | | |
|---|----------|---|----------|--------|----------|-----------|
| 1 | 37556117 | 1 | TAMPA | COVER | TAPA | COUVERCLE |
| 2 | 36825107 | 1 | JUNTA | JOINT | JUNTA | JOINT |
| 3 | 70740128 | 4 | PARAFUSO | BOLT | TORNILLO | VIS |
| 4 | 0920053 | 4 | ARRUELA | WASHER | ARANDELA | RONDELLE |
| 5 | 36171121 | 1 | TAMPA | COVER | TAPA | COUVERCLE |
| 6 | 36833119 | 1 | JUNTA | JOINT | JUNTA | JOINT |
| 7 | 2172513 | 2 | PARAFUSO | BOLT | TORNILLO | VIS |
| 8 | 0920002 | 2 | ARRUELA | WASHER | ARANDELA | RONDELLE |

TUBOS DE INJEÇÃO E INJETORES
FUEL INJECTION SYSTEM
EQUIPO DE INYECCIÓN
SYSTEME D'INJECTION

GRUPO
GROUP
GRUPO
GROUPE

48/69

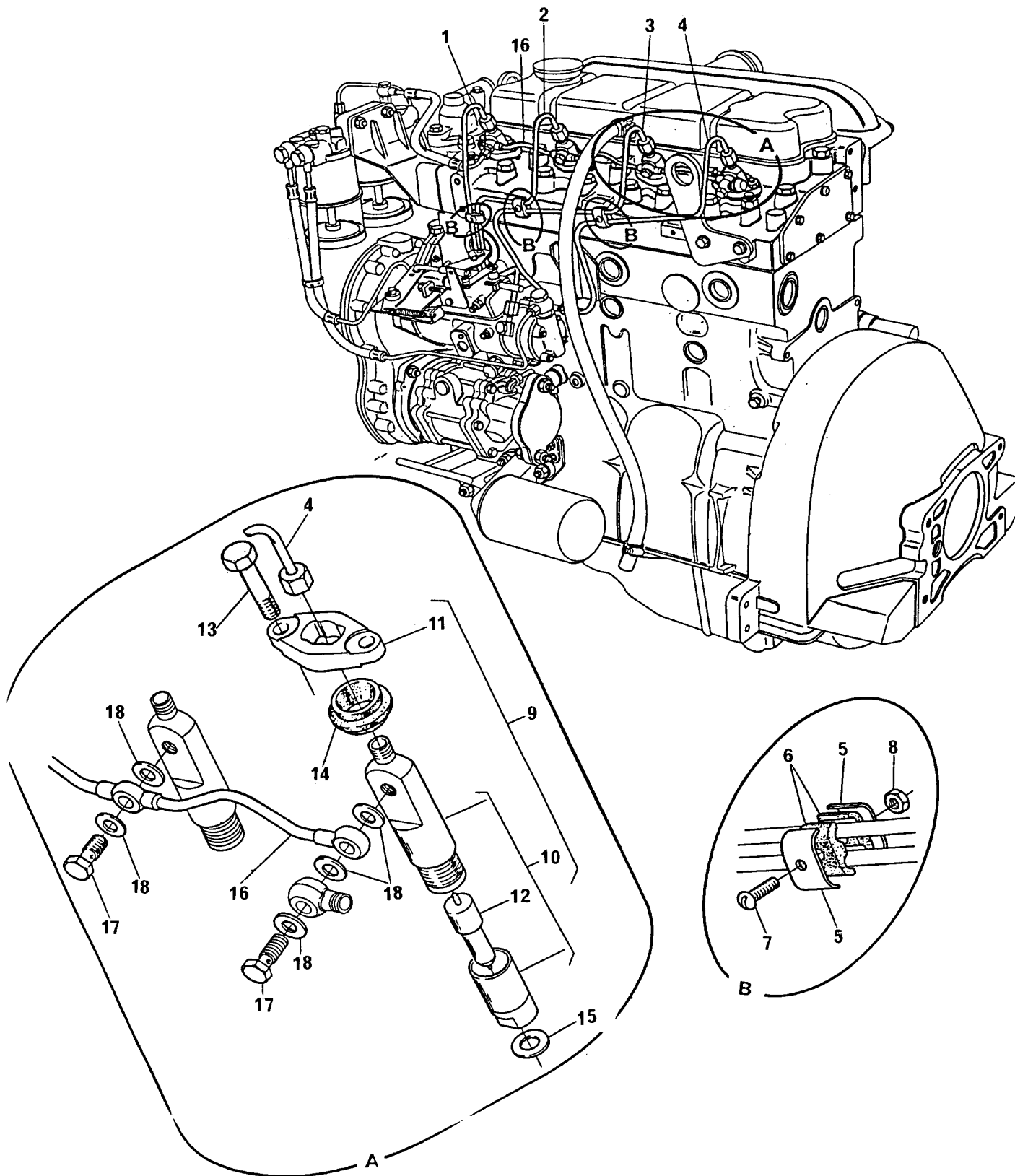

TUBOS DE INJEÇÃO E INJETORES
FUEL INJECTION SYSTEM
EQUIPO DE INYECCIÓN
SYSTEME D'INJECTION

GRUPO
GROUP
GRUPO
GROUPE

48/69

| | | | | | | | |
|----|----------|----|---|------------------|-----------------|------------------|-------------------|
| 1 | 70991918 | | 1 | TUBO CIL. 1 | PIPE 1 CYL | CAÑO CIL 1 | TUYAUTERIE 1 |
| 2 | 70991919 | | 1 | TUBO CIL. 2 | PIPE 2 CYL | CAÑO CIL 2 | TUYAUTERIE 2 |
| 3 | 70991920 | | 1 | TUBO CIL. 3 | PIPE 3 CYL | CAÑO CIL 3 | TUYAUTERIE 3 |
| 4 | 70991921 | | 1 | TUBO CIL. 4 | PIPE 4 CYL | CAÑO CIL 4 | TUYAUTERIE 4 |
| 5 | 0180637 | | 6 | PRESILHA | CLIP | SUJETADOR | AGRAFE |
| 6 | 70600001 | | 6 | ALMOFADA | DAMPER | AMORTIGUADOR | AMORTISSEUR |
| 7 | 0726260 | | 3 | PARAFUSO | BOLT | TORNILLO | VIS |
| 8 | 70576100 | | 3 | PORCA | NUT | TUERCA | ÉCROU |
| 9 | 77244 | | 4 | INJETOR E FLANGE | ATOMISER/FLANGE | INJECTOR/PLETINA | INJECTEUR/FLASQUE |
| 10 | | 9 | 4 | INJETOR - CJ. | ATOMISER ASSY | INJECTOR - CJ. | INJECTEUR |
| 11 | 37462401 | 9 | 4 | FLANGE | FLANGE | PLETINA | FLASQUE |
| 12 | 77237 | 10 | 1 | BICO INJETOR | NOZZLE | TOBERA | NEZ INJETEUR |
| 13 | 0096231 | | 8 | PARAFUSO | BOLT | TORNILLO | VIS |
| 14 | 70730019 | | 4 | VEDADOR DE PÓ | DUST SHIELD | PROTECTOR | PROTECTEUR |
| 15 | 70920081 | | 4 | ARRUELA | WASHER | ARANDELA | RONDELLE |
| 16 | 3558X011 | | 1 | TUBO RETORNO | LEAK - OFF PIPE | CAÑO | TUYAUTERIE |
| 17 | 0095315 | | 2 | PARAFUSO BANJO | BANJO BOLT | TORNILLO BANJO | VIS BANJO |
| 18 | 70920083 | | 8 | ARRUELA | WASHER | ARANDELA | RONDELLE |

TUBOS DE INJEÇÃO E INJETORES
 FUEL INJECTION SYSTEM
 EQUIPO DE INYECCIÓN
 SYSTEME D'INJECTION

GRUPO
 GROUP
 GRUPO
 GROUPE

48/83

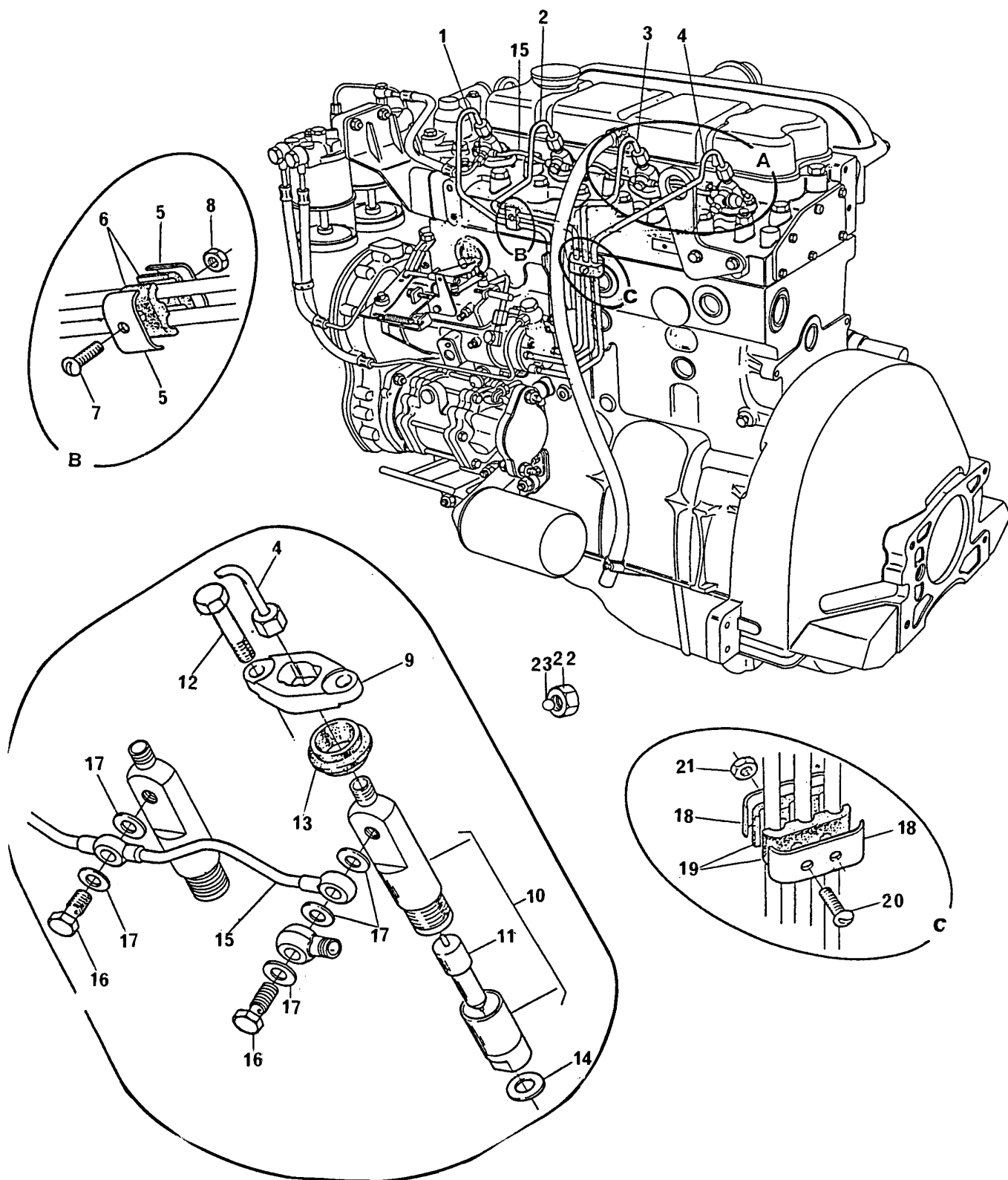

TUBOS DE INJEÇÃO E INJETORES
FUEL INJECTION SYSTEM
EQUIPO DE INYECCIÓN
SYSTEME D'INJECTION

GRUPO
GROUP
GRUPO
GROUPE

48/83

| | | | | | | | |
|----|----------|----|---|----------------|-----------------|-----------------|--------------|
| 1 | 70992413 | | 1 | TUBO CIL. 1 | PIPE 1 CYL | CAÑO CIL 1 | TUYAUTERIE 1 |
| 2 | 70992414 | | 1 | TUBO CIL. 2 | PIPE 2 CYL | CAÑO CIL 2 | TUYAUTERIE 2 |
| 3 | 70992415 | | 1 | TUBO CIL. 3 | PIPE 3 CYL | CAÑO CIL 3 | TUYAUTERIE 3 |
| 4 | 70992416 | | 1 | TUBO CIL. 4 | PIPE 4 CYL | CAÑO CIL 4 | TUYAUTERIE 4 |
| 5 | 0180637 | | 2 | PRESILHA | CLIP | SUJETADOR | AGRAFE |
| 6 | 70600001 | | 2 | ALMOFADA | DAMPER | AMORTIGUADOR | AMORTISSEUR |
| 7 | 0726260 | | 1 | PARAFUSO | BOLT | TORNILLO | VIS |
| 8 | 70576100 | | 1 | PORCA | NUT | TUERCA | ÉCROU |
| 9 | 37462401 | | 4 | FLANGE | FLANGE | PLETINA | FLASQUE |
| 10 | 77352 | | 4 | INJETOR - C.J. | ATOMISER ASSY | INJECTOR - C.J. | INJECTEUR |
| 11 | 77288 | 10 | 4 | BICO INJETOR | NOZZLE | TOBERA | NEZ INJETEUR |
| 12 | 0096201 | | 8 | PARAFUSO | BOLT | TORNILLO | VIS |
| 13 | 70730041 | | 4 | VEDADOR DE PÓ | DUST SHIELD | PROTECTOR | PROTECTEUR |
| 14 | 70920081 | | 4 | ARRUELA | WASHER | ARANDELA | RONDELLE |
| 15 | 70992127 | | 1 | TUBO RETORNO | LEAK - OFF PIPE | CAÑO | TUYAUTERIE |
| 16 | 70740080 | | 2 | PARAFUSO BANJO | BANJO BOLT | TORNILLO BANJO | VIS BANJO |
| 17 | 70920096 | | 8 | ARRUELA | WASHER | ARANDELA | RONDELLE |
| 18 | 0180574 | | 2 | PRESILHA | CLIP | SUJETADOR | AGRAFE |
| 19 | 70600002 | | 2 | ALMOFADA | DAMPER | AMORTIGUADOR | AMORTISSEUR |
| 20 | 0726260 | | 2 | PARAFUSO | BOLT | TORNILLO | VIS |
| 21 | 70576100 | | 2 | PORCA | NUT | TUERCA | ÉCROU |
| 22 | 0576111 | | 1 | PORCA | NUT | TUERCA | ÉCROU |
| 23 | 0020005 | | 1 | ESFERA | BALL | BOLA | BILLE |

ALTERNADOR E CORREIA
ALTERNATOR AND BELT
ALTERNADOR Y CORREA
ALTERNATEUR ET COURROIE

GRUPO
GROUP
GRUPO
GROUPE

50/127

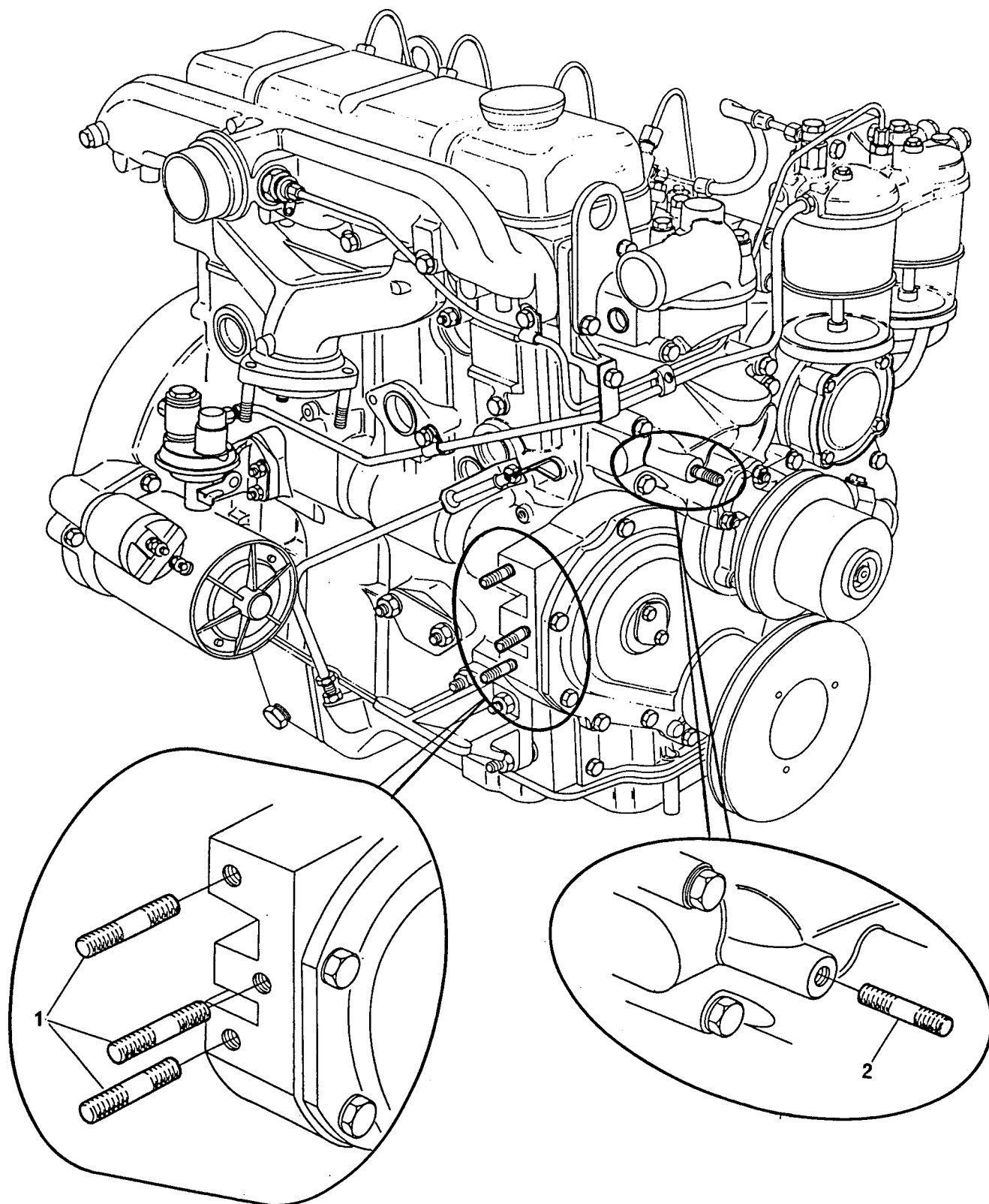

ALTERNADOR E CORREIA
ALTERNATOR AND BELT
ALTERNADOR Y CORREA
ALTERNATEUR ET COURROIE

GRUPO
GROUP
GRUPO
GROUPE

50/127

| | | | | | |
|---|----------|---------------|------|-----------|--------|
| 1 | 70820096 | 3 PRISIONEIRO | STUD | ESPÁRRAGO | GOUJON |
| 2 | 0826412 | 1 PRISIONEIRO | STUD | ESPÁRRAGO | GOUJON |

ITENS DE INSTALAÇÃO
FITTING ITEMS
PIEZAS DE INSTALACION
ARTICLES D'INSTALLATION

GRUPO
GROUP
GRUPO
GROUPE

52/199

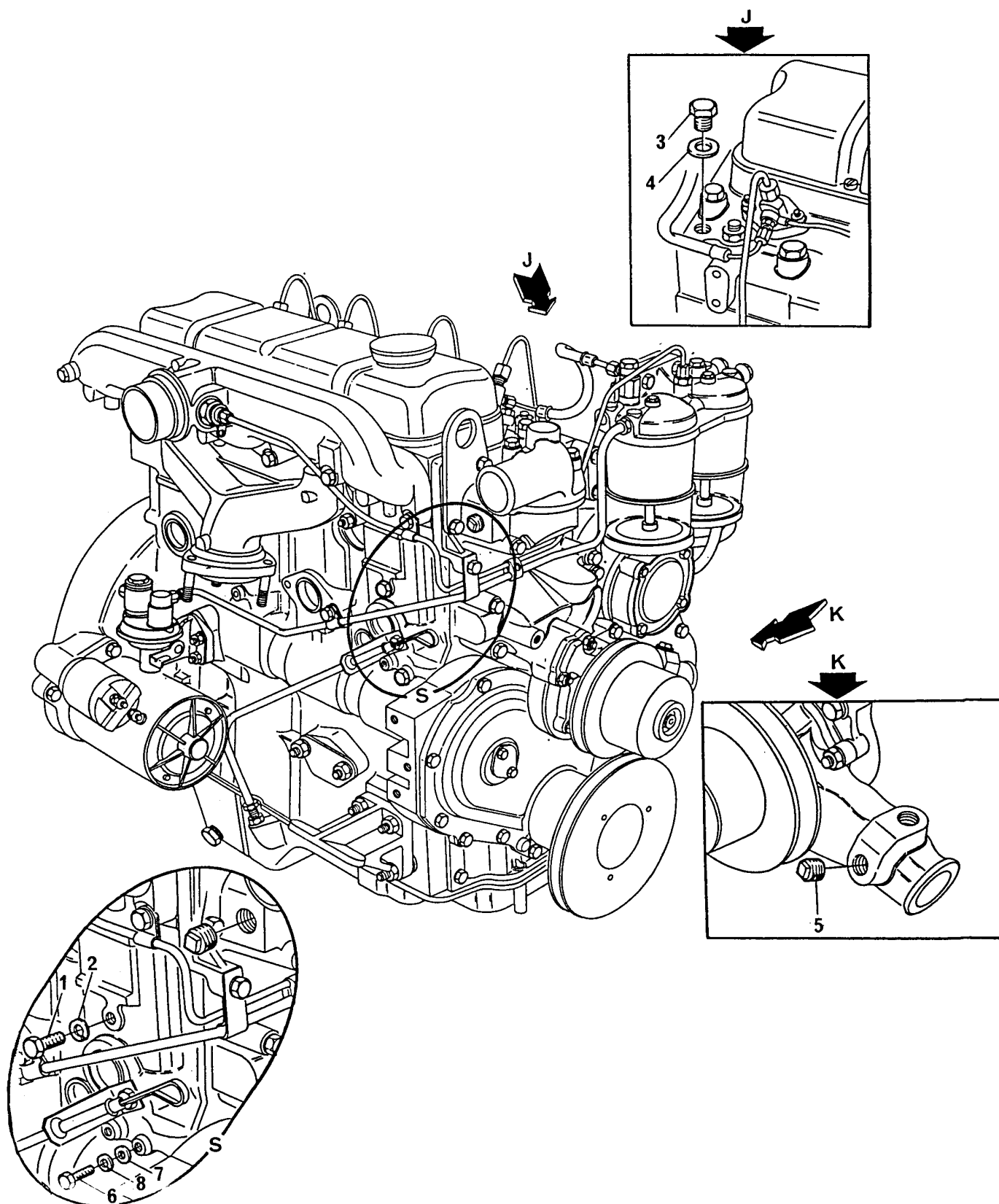

ITENS DE INSTALAÇÃO
FITTING ITEMS
PIEZAS DE INSTALACION
ARTICLES D'INSTALLATION

GRUPO
GROUP
GRUPO
GROUPE

52/199

| | | | | | | |
|---|----------|-----|--------------------|--------|----------|----------|
| 1 | 0746451 | (A) | 1 BUJÃO | PLUG | TAPÓN | BOUCHON |
| 2 | 70920120 | | 1 ARRUELA | WASHER | ARANDELA | RONDELLE |
| 3 | 0650203 | (B) | 1 BUJÃO - CABEÇOTE | PLUG | TAPÓN | BOUCHON |
| 4 | 70920128 | | 1 ARRUELA | WASHER | ARANDELA | RONDELLE |
| 5 | 70650119 | | 1 BUJÃO | PLUG | TAPÓN | BOUCHON |
| 6 | 0746254 | (A) | 1 PARAFUSO - BLOCO | BOLT | TORNILLO | VIS |
| 7 | 0920003 | | 1 ARRUELA | WASHER | ARANDELA | RONDELLE |
| 8 | 0920053 | | 1 ARRUELA | WASHER | ARANDELA | RONDELLE |

(A) LADO DOS COLETORES
MANIFOLD SIDE
LADO DE LOS MÚLTIPLES
CÔTÉ DES COLLECTEURS

(B) FURO DO TERMÔMETRO
THERMOMETER HOLE
AGUJERO DEL TERMÓMETRO
TROU DU THERMOMETRE

ITENS DE INSTALAÇÃO
FITTING ITEMS
PIEZAS DE INSTALACION
ARTICLES D'INSTALLATION

GRUPO
GROUP
GRUPO
GROUPE

52/200

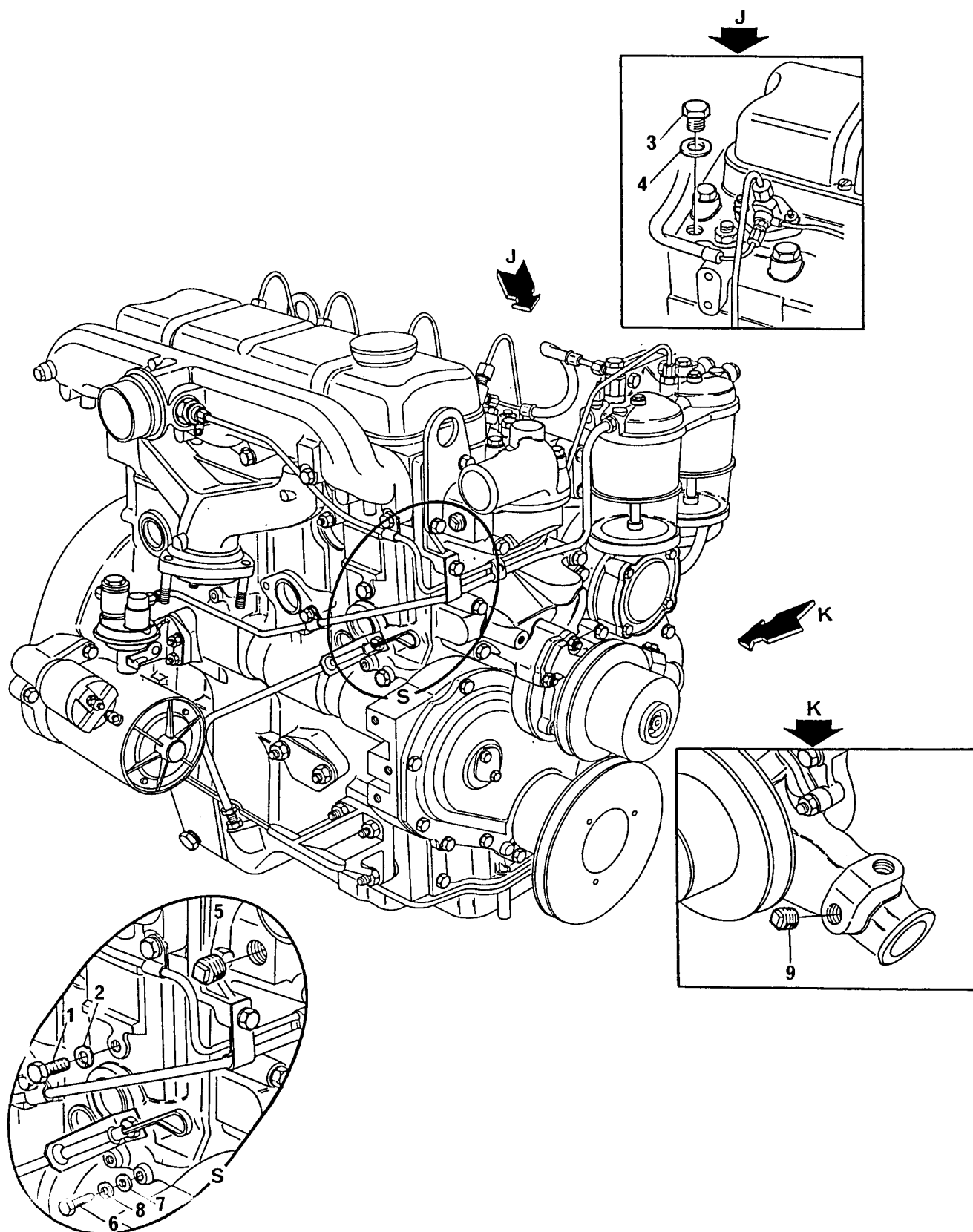

ITENS DE INSTALAÇÃO
FITTING ITEMS
PIEZAS DE INSTALACION
ARTICLES D'INSTALLATION

GRUPO
GROUP
GRUPO
GROUPE

52/200

| | | | | | | |
|---|----------|-----|--------------------|--------|----------|----------|
| 1 | 0746451 | (A) | 1 BUJÃO | PLUG | TAPÓN | BOUCHON |
| 2 | 70920120 | | 1 ARRUELA | WASHER | ARANDELA | RONDELLE |
| 3 | 0650203 | (B) | 1 BUJÃO - CABEÇOTE | PLUG | TAPÓN | BOUCHON |
| 4 | 70920128 | | 1 ARRUELA | WASHER | ARANDELA | RONDELLE |
| 5 | 70650119 | | 1 BUJÃO | PLUG | TAPÓN | BOUCHON |
| 6 | 0746254 | (A) | 1 PARAFUSO - BLOCO | BOLT | TORNILLO | VIS |
| 7 | 0920003 | | 1 ARRUELA | WASHER | ARANDELA | RONDELLE |
| 8 | 0920053 | | 1 ARRUELA | WASHER | ARANDELA | RONDELLE |
| 9 | 70650119 | | 1 BUJÃO | PLUG | TAPÓN | BOUCHON |

(A) LADO DOS COLETORES
 MANIFOLD SIDE
 LADO DE LOS MÚLTIPLES
 CÔTÉ DES COLLECTEURS

(B) FURO DO TERMÔMETRO
 THERMOMETER HOLE
 AGUJERO DEL TERMÓMETRO
 TROU DU THERMOMETRE

ITENS DE INSTALAÇÃO
FITTING ITEMS
PIEZAS DE INSTALACION
ARTICLES D'INSTALLATION

GRUPO
GROUP
GRUPO
GROUPE

52/237

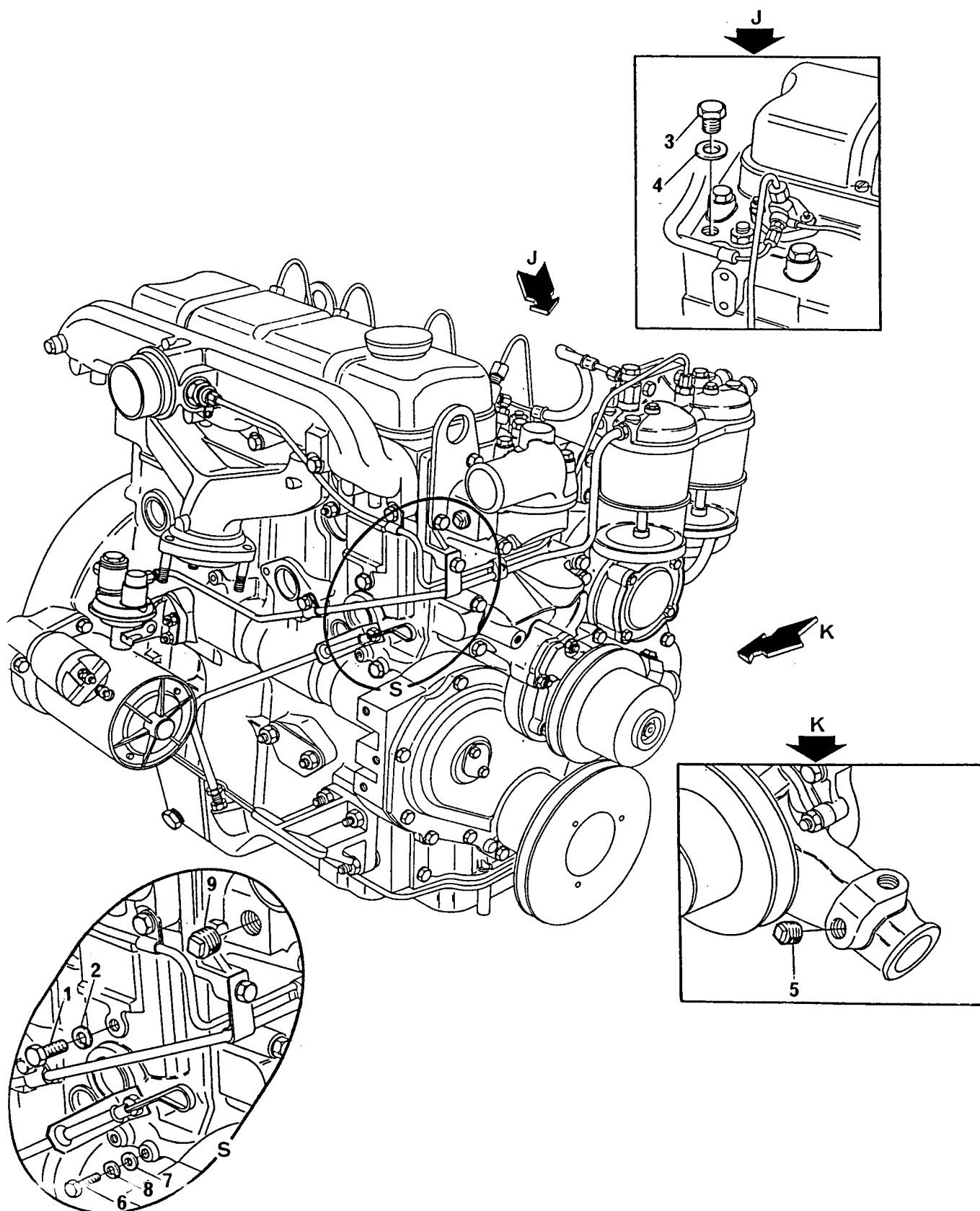

| |
|-------------------------|
| ITENS DE INSTALAÇÃO |
| FITTING ITEMS |
| PIEZAS DE INSTALACION |
| ARTICLES D'INSTALLATION |

| | |
|--------|--------|
| GRUPO | |
| GROUP | 52/237 |
| GRUPO | |
| GROUPE | |

| | | | | | | | |
|---|----------|-----|---|------------------|--------|----------|----------|
| 1 | 0746451 | (A) | 1 | BUJÃO | PLUG | TAPÓN | BOUCHON |
| 2 | 70920120 | | 1 | ARRUELA | WASHER | ARANDELA | RONDELLE |
| 3 | 0650203 | (B) | 1 | BUJÃO - CABEÇOTE | PLUG | TAPÓN | BOUCHON |
| 4 | 70920128 | | 1 | ARRUELA | WASHER | ARANDELA | RONDELLE |
| 5 | 70650119 | | 1 | BUJÃO | PLUG | TAPÓN | BOUCHON |
| 6 | 0746254 | (A) | 1 | PARAFUSO - BLOCO | BOLT | TORNILLO | VIS |
| 7 | 0920003 | | 1 | ARRUELA | WASHER | ARANDELA | RONDELLE |
| 8 | 0920053 | | 1 | ARRUELA | WASHER | ARANDELA | RONDELLE |
| 9 | 70650119 | | 1 | BUJÃO | PLUG | TAPÓN | BOUCHON |

(A) LADO DOS COLETORES
MANIFOLD SIDE
LADO DE LOS MÚLTIPLES
CÔTÉ DES COLLECTEURS

(B) FURO DO TERMÔMETRO
THERMOMETER HOLE
AGUJERO DEL TERMÓMETRO
TROU DU THERMOMETRE

ITENS DE INSTALAÇÃO
FITTING ITEMS
PIEZAS DE INSTALACION
ARTICLES D'INSTALLATION

GRUPO
GROUP
GRUPO
GROUPE

52/240

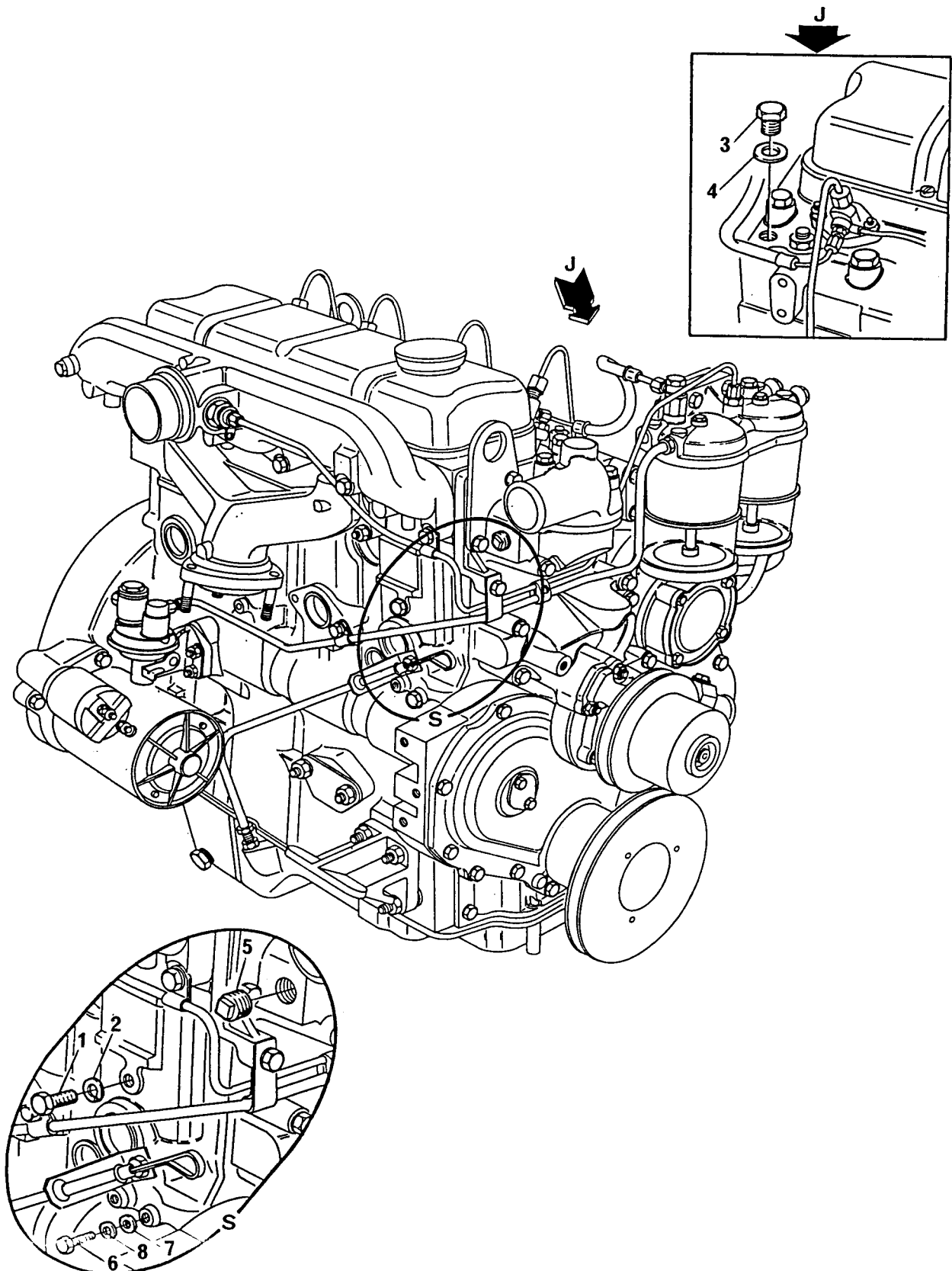

| |
|-------------------------|
| ITENS DE INSTALAÇÃO |
| FITTING ITEMS |
| PIEZAS DE INSTALACION |
| ARTICLES D'INSTALLATION |

| | |
|--------|--------|
| GRUPO | |
| GROUP | 52/240 |
| GRUPO | |
| GROUPE | |

| | | | | | | | |
|---|----------|-----|---|------------------|--------|----------|----------|
| 1 | 0746451 | (A) | 1 | BUJÃO | PLUG | TAPÓN | BOUCHON |
| 2 | 70920120 | | 1 | ARRUELA | WASHER | ARANDELA | RONDELLE |
| 3 | 0650203 | (B) | 1 | BUJÃO - CABEÇOTE | PLUG | TAPÓN | BOUCHON |
| 4 | 70920128 | | 1 | ARRUELA | WASHER | ARANDELA | RONDELLE |
| 5 | 70650119 | | 1 | BUJÃO | PLUG | TAPÓN | BOUCHON |
| 6 | 0746254 | (A) | 1 | PARAFUSO - BLOCO | BOLT | TORNILLO | VIS |
| 7 | 0920003 | | 1 | ARRUELA | WASHER | ARANDELA | RONDELLE |
| 8 | 0920053 | | 1 | ARRUELA | WASHER | ARANDELA | RONDELLE |

(A) LADO DOS COLETORES
 MANIFOLD SIDE
 LADO DE LOS MÚLTIPLES
 CÔTÉ DES COLLECTEURS

(B) FURO DO TERMÔMETRO
 THERMOMETER HOLE
 AGUJERO DEL TERMÓMETRO
 TROU DU THERMOMETRE

ITENS DE INSTALAÇÃO
FITTING ITEMS
PIEZAS DE INSTALACION
ARTICLES D'INSTALLATION

GRUPO
GROUP
GRUPO
GROUPE

52/242

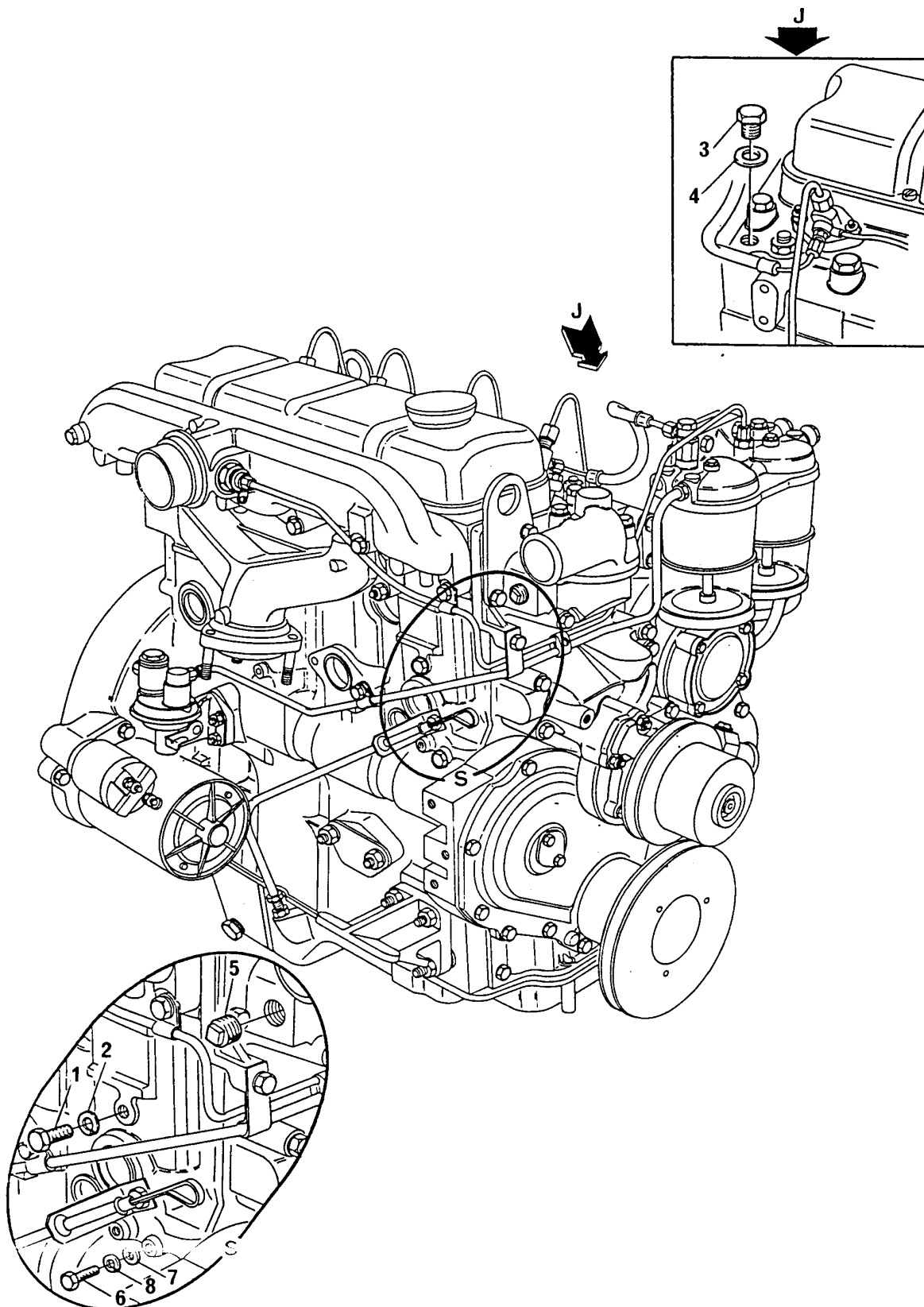

ITENS DE INSTALAÇÃO
FITTING ITEMS
PIEZAS DE INSTALACION
ARTICLES D'INSTALLATION

GRUPO
GROUP
GRUPO
GROUPE

52/242

| | | | | | | | |
|---|----------|-----|---|------------------|--------|----------|----------|
| 1 | 0746451 | (A) | 1 | BUJÃO | PLUG | TAPÓN | BOUCHON |
| 2 | 70920120 | | 1 | ARRUELA | WASHER | ARANDELA | RONDELLE |
| 3 | 0650203 | (B) | 1 | BUJÃO - CABEÇOTE | PLUG | TAPÓN | BOUCHON |
| 4 | 70920128 | | 1 | ARRUELA | WASHER | ARANDELA | RONDELLE |
| 5 | 70650119 | | 1 | BUJÃO | PLUG | TAPÓN | BOUCHON |
| 6 | 0746254 | (A) | 1 | PARAFUSO - BLOCO | BOLT | TORNILLO | VIS |
| 7 | 0920003 | | 1 | ARRUELA | WASHER | ARANDELA | RONDELLE |
| 8 | 0920053 | | 1 | ARRUELA | WASHER | ARANDELA | RONDELLE |

(A) LADO DOS COLETORES
MANIFOLD SIDE
LADO DE LOS MÚLTIPLES
CÔTÉ DES COLLECTEURS

(B) FURO DO TERMÔMETRO
THERMOMETER HOLE
AGUJERO DEL TERMÓMETRO
TROU DU THERMOMETRE

ITENS DE INSTALAÇÃO
FITTING ITEMS
PIEZAS DE INSTALACION
ARTICLES D'INSTALLATION

GRUPO
GROUP
GRUPO
GROUPE

52/261

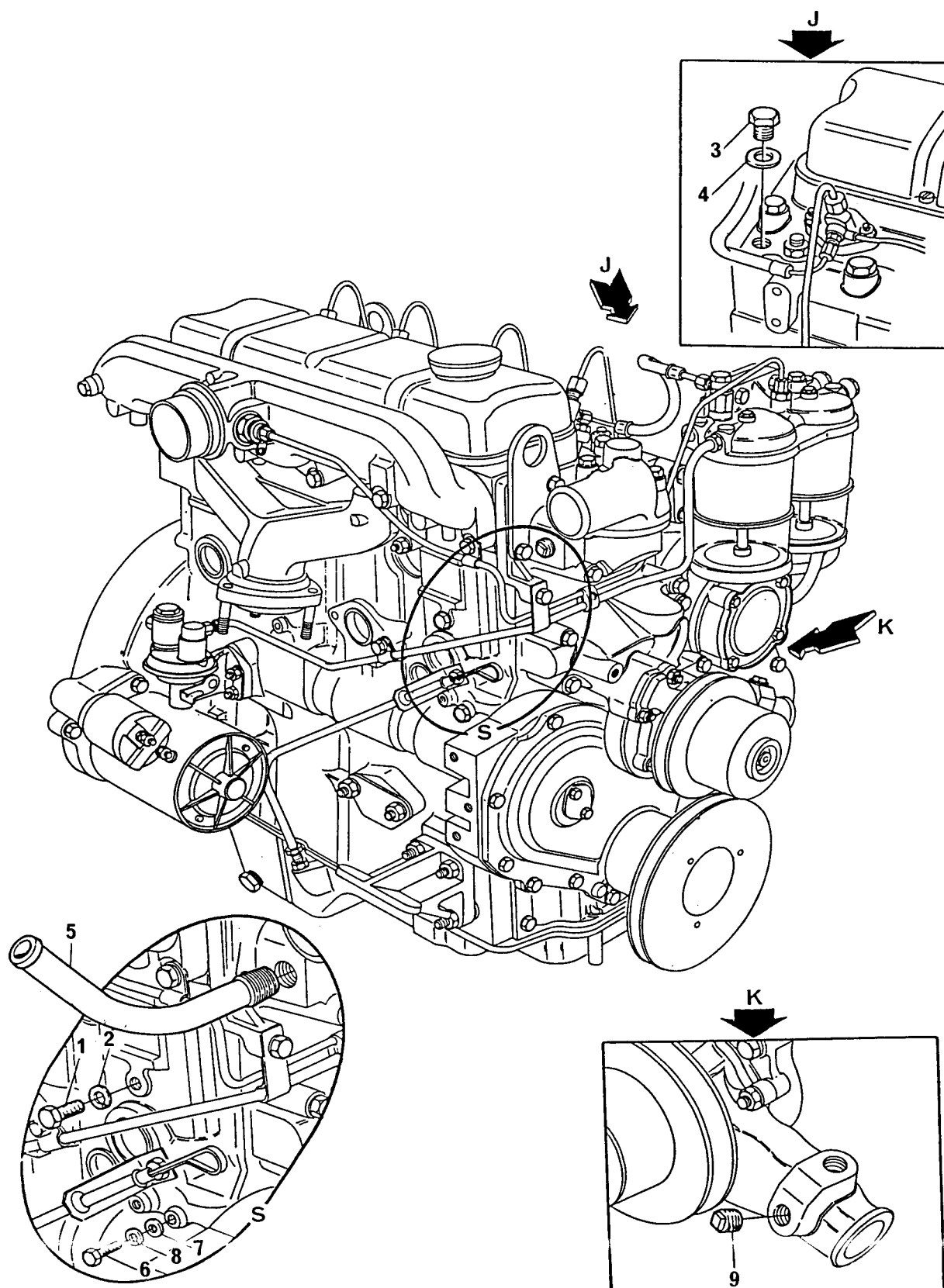

ITENS DE INSTALAÇÃO
FITTING ITEMS
PIEZAS DE INSTALACION
ARTICLES D'INSTALLATION

GRUPO
GROUP
GRUPO
GROUPE

52/261

| | | | | | | | |
|---|----------|-----|---|------------------|----------|----------|----------|
| 1 | 0746451 | (A) | 1 | BUJÃO | PLUG | TAPÓN | BOUCHON |
| 2 | 70920120 | | 1 | ARRUELA | WASHER | ARANDELA | RONDELLE |
| 3 | 0650203 | (B) | 1 | BUJÃO - CABEÇOTE | PLUG | TAPÓN | BOUCHON |
| 4 | 70920128 | | 1 | ARRUELA | WASHER | ARANDELA | RONDELLE |
| 5 | 70200656 | | 1 | CONECTOR | CONEXION | CONECTOR | RACCORD |
| 6 | 0746254 | (A) | 1 | PARAFUSO - BLOCO | BOLT | TORNILLO | VIS |
| 7 | 0920003 | | 1 | ARRUELA | WASHER | ARANDELA | RONDELLE |
| 8 | 0920053 | | 1 | ARRUELA | WASHER | ARANDELA | RONDELLE |
| 9 | 70650119 | | 1 | BUJÃO | PLUG | TAPÓN | BOUCHON |

(A) LADO DOS COLETORES
MANIFOLD SIDE
LADO DE LOS MÚLTIPLES
CÔTÉ DES COLLECTEURS

(B) FURO DO TERMÔMETRO
THERMOMETER HOLE
AGUJERO DEL TERMÓMETRO
TROU DU THERMOMETRE

RESPIRO DO MOTOR
ENGINE BREATHER
RESPIRADERO DEL MOTOR
RENIFLARD DU MOTEUR

GRUPO
GROUP
GRUPO
GROUPE

53/17

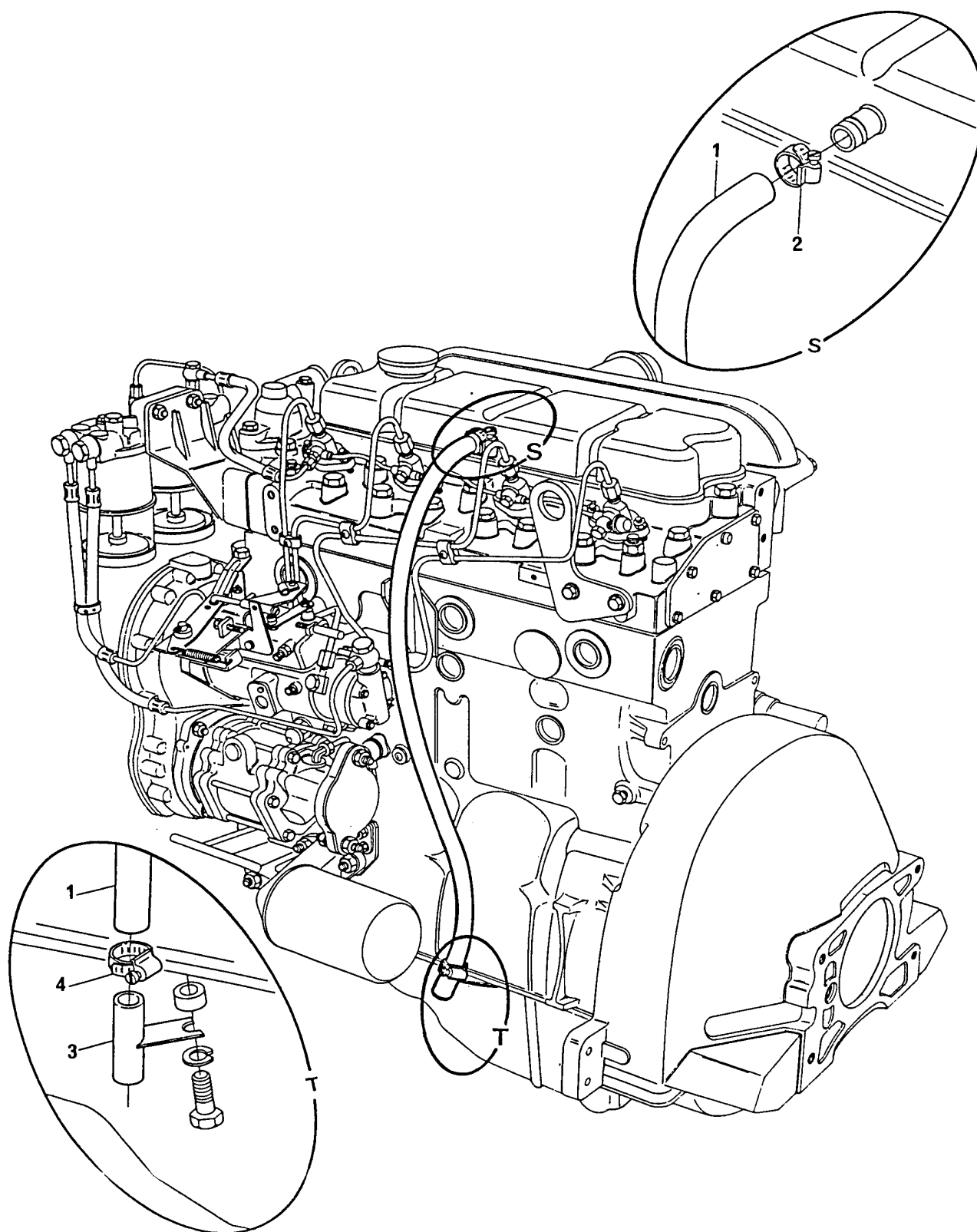

RESPIRO DO MOTOR
ENGINE BREATHER
RESPIRADERO DEL MOTOR
RENIFLARD DU MOTEUR

GRUPO
GROUP
GRUPO
GROUPE

53/17

| | | | | | | |
|---|----------|---|------------|-------|------------|------------|
| 1 | 70620688 | 1 | MANGUEIRA | HOSE | MANGUEIRA | DURITE |
| 2 | 70180154 | 1 | BRAÇADEIRA | CLAMP | ABRAZADERA | COLLIER |
| 3 | 35731144 | 1 | TUBO | PIPE | CAÑO | TUYAUTERIE |
| 4 | 70180154 | 1 | BRAÇADEIRA | CLAMP | ABRAZADERA | COLLIER |

RESPIRO DO MOTOR
ENGINE BREATHER
RESPIRADERO DEL MOTOR
RENIFLARD DU MOTEUR

GRUPO
GROUP
GRUPO
GROUPE

53/34

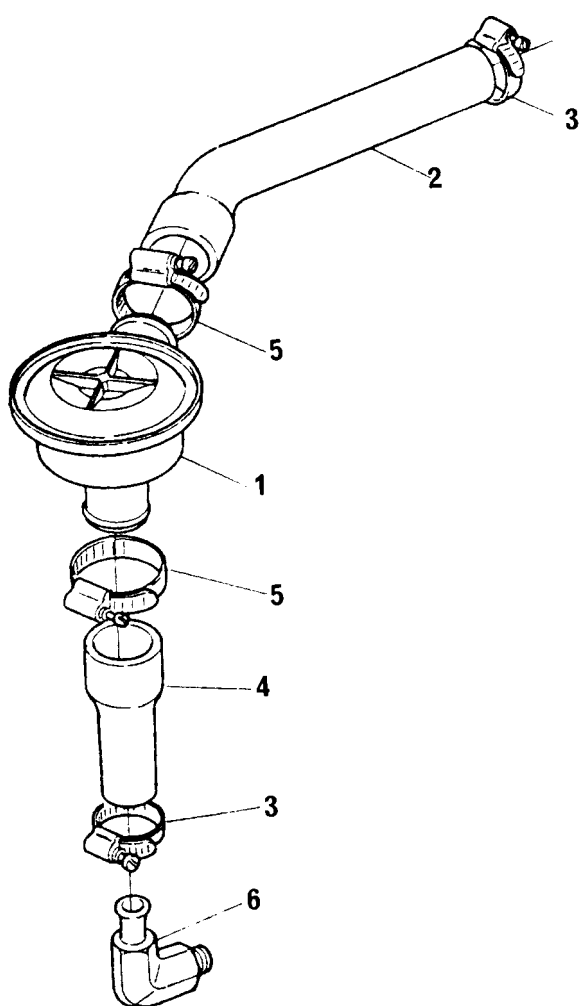

RESPIRO DO MOTOR
ENGINE BREATHER
RESPIRADERO DEL MOTOR
RENIFLARD DU MOTEUR

GRUPO
GROUP
GRUPO
GROUPE

53/34

| | | | | | |
|---|----------|--------------|------------|------------|---------|
| 1 | 74109 | 1 VÁLVULA | VALVE | VALVULA | SOUPAPE |
| 2 | 70200484 | 1 MANGUEIRA | HOSE | MANGUERA | DURITE |
| 3 | 70180154 | 2 BRAÇADEIRA | CLAMP | ABRAZADERA | COLLIER |
| 4 | 70200478 | 1 MANGUEIRA | HOSE | MANGUERA | DURITE |
| 5 | 70180155 | 2 BRAÇADEIRA | CLAMP | ABRAZADERA | COLLIER |
| 6 | 70200603 | 1 CONEXÃO | CONNECTION | CONEXION | RACCORD |

VOLANTE E CREMALHEIRA
FLYWHEEL AND STARTER RING
VOLANTE Y CORONA
VOLANT ET COURONNE

GRUPO
GROUP
GRUPO
GROUPE

55/119

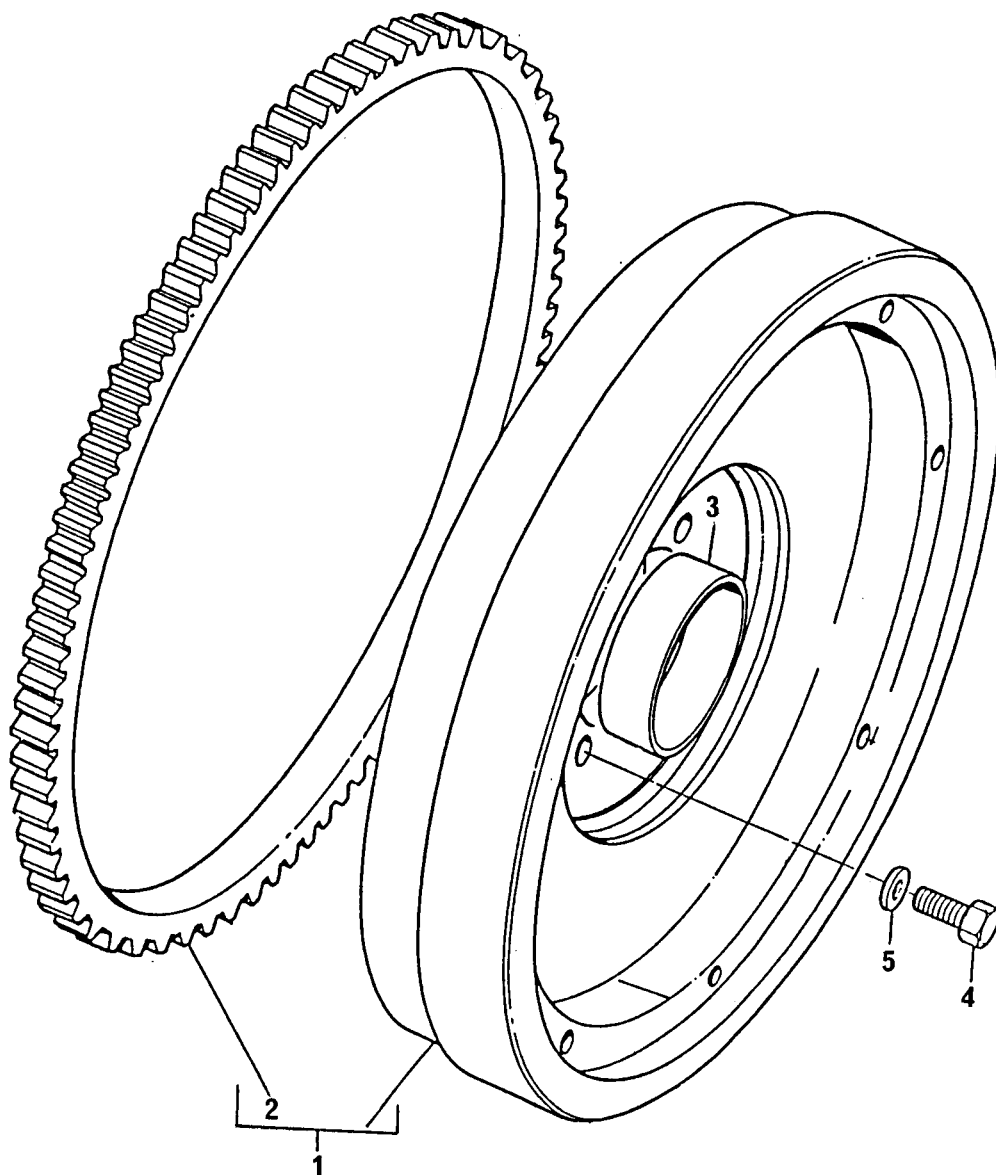

VOLANTE E CREMALHEIRA
FLYWHEEL AND STARTER RING
VOLANTE Y CORONA
VOLANT ET COURONNE

GRUPO
GROUP
GRUPO
GROUPE

55/119

| | | | | | | | |
|---|----------|---|---|-------------|---------------|-------------|----------|
| 1 | 70991119 | | 1 | CJ. VOLANTE | FLYWHEEL ASSY | CJ. VOLANTE | VOLANT |
| 2 | 0410276 | 1 | 1 | CREMALHEIRA | STARTER RING | CORONA | COURONNE |
| 3 | 70050008 | | 1 | BUCHA | BUSH | BUJE | BAGUE |
| 4 | 70740063 | | 6 | PARAFUSO | BOLT | TORNILLO | VIS |
| 5 | 33117121 | | 6 | ARRUELA | WASHER | ARANDELA | RONDELLE |

BOMBA D'ÁGUA
 WATER PUMP
 BOMBA DE AGUA
 POMPE À EAU

GRUPO
 GROUP
 GRUPO
 GROUPE

56/72

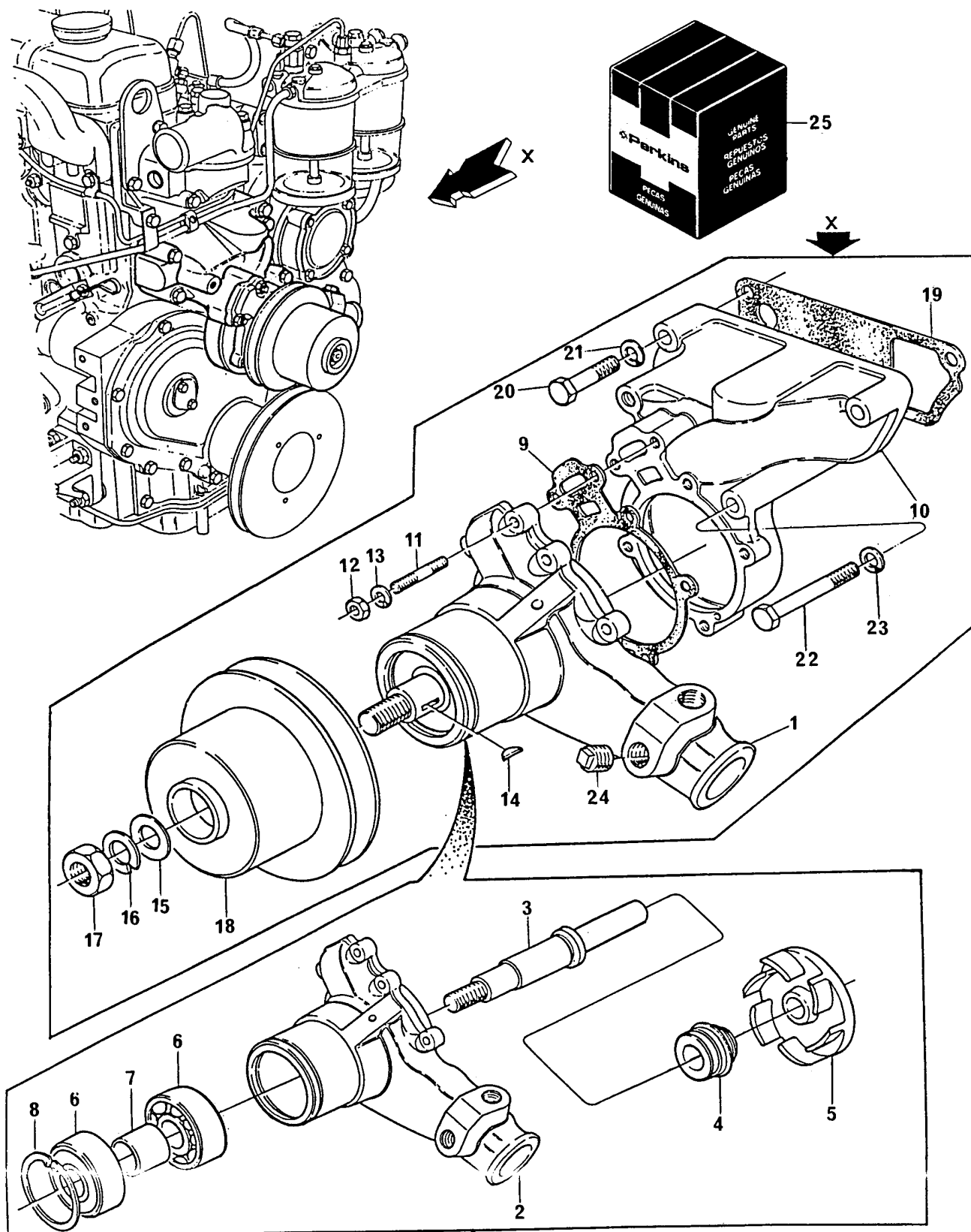

BOMBA D'ÁGUA
WATER PUMP
BOMBA DE AGUA
POMPE À EAU

GRUPO
GROUP
GRUPO
GROUPE

56/72

| | | | | | | |
|----|----------|----|--------------------|------------|------------------|----------------|
| 1 | 4236261 | | 1 BOMBA D'ÁGUA | WATER PUMP | BOMBA DE ÁGUA | POMPE À EAU |
| 2 | | 1 | 1 CORPO | BODY | CUERPO | CORPS |
| 3 | | 25 | 1 EIXO | SHAFT | EJE | ARBRE |
| 4 | | 25 | 1 VEDADOR TRASEIRO | REAR SEAL | RETÉN TRASERO | GUARNITURE |
| 5 | | 25 | 1 ROTOR | IMPELLER | TURBINA | TURBINE |
| 6 | | 25 | 2 ROLAMENTO | BEARING | COJINETE | ROULEMENT |
| 7 | | 25 | 1 ESPAÇADOR | SPACER | ESPACIADOR | ENTRETOISE |
| 8 | 0170040 | 25 | 1 ANEL TRAVA | CIRCLIP | ARO RETÉN | CIRCLIP |
| 9 | 70490145 | 25 | 1 JUNTA | JOINT | JUNTA | JOINT |
| 10 | 4236259 | | 1 CORPO TRASEIRO | REAR BODY | CUERPO TRASERO | CORPS ARRIERE |
| 11 | 70820084 | | 6 PRISIONEIRO | STUD | ESPÁRRAGO | GOUJON |
| 12 | 0576002 | | 6 PORCA | NUT | TUERCA | ÉCROU |
| 13 | 0920053 | | 6 ARRUELA | WASHER | ARANDELA | RONDELLE |
| 14 | 0500006 | 25 | 1 CHAVETA | KEY | CHAVETA | CLAVETTE |
| 15 | 0920009 | | 1 ARRUELA | WASHER | ARANDELA | RONDELLE |
| 16 | 0920058 | | 1 ARRUELA | WASHER | ARANDELA | RONDELLE |
| 17 | 0576007 | | 1 PORCA | NUT | TUERCA | ÉCROU |
| 18 | 70670096 | | 1 POLIA | PULLEY | POLEA | POULIE |
| 19 | 70490144 | 25 | 1 JUNTA | JOINT | JUNTA | JOINT |
| 20 | 0096439 | | 3 PARAFUSO | BOLT | TORNILLO | VIS |
| 21 | 0920054 | | 3 ARRUELA | WASHER | ARANDELA | RONDELLE |
| 22 | 2184545 | | 1 PARAFUSO | BOLT | TORNILLO | VIS |
| 23 | 0920054 | | 1 ARRUELA | WASHER | ARANDELA | RONDELLE |
| 24 | 70650119 | | 1 BUJÃO | PLUG | TAPÓN | BOUCHON |
| 25 | 4236133 | 1 | 1 JOGO DE REPARO | REPAIR KIT | JUEGO REPARACIÓN | JEU REPARATION |

BOMBA D'ÁGUA
WATER PUMP
BOMBA DE AGUA
POMPE À EAU

GRUPO
GROUP
GRUPO
GROUPE

56/77

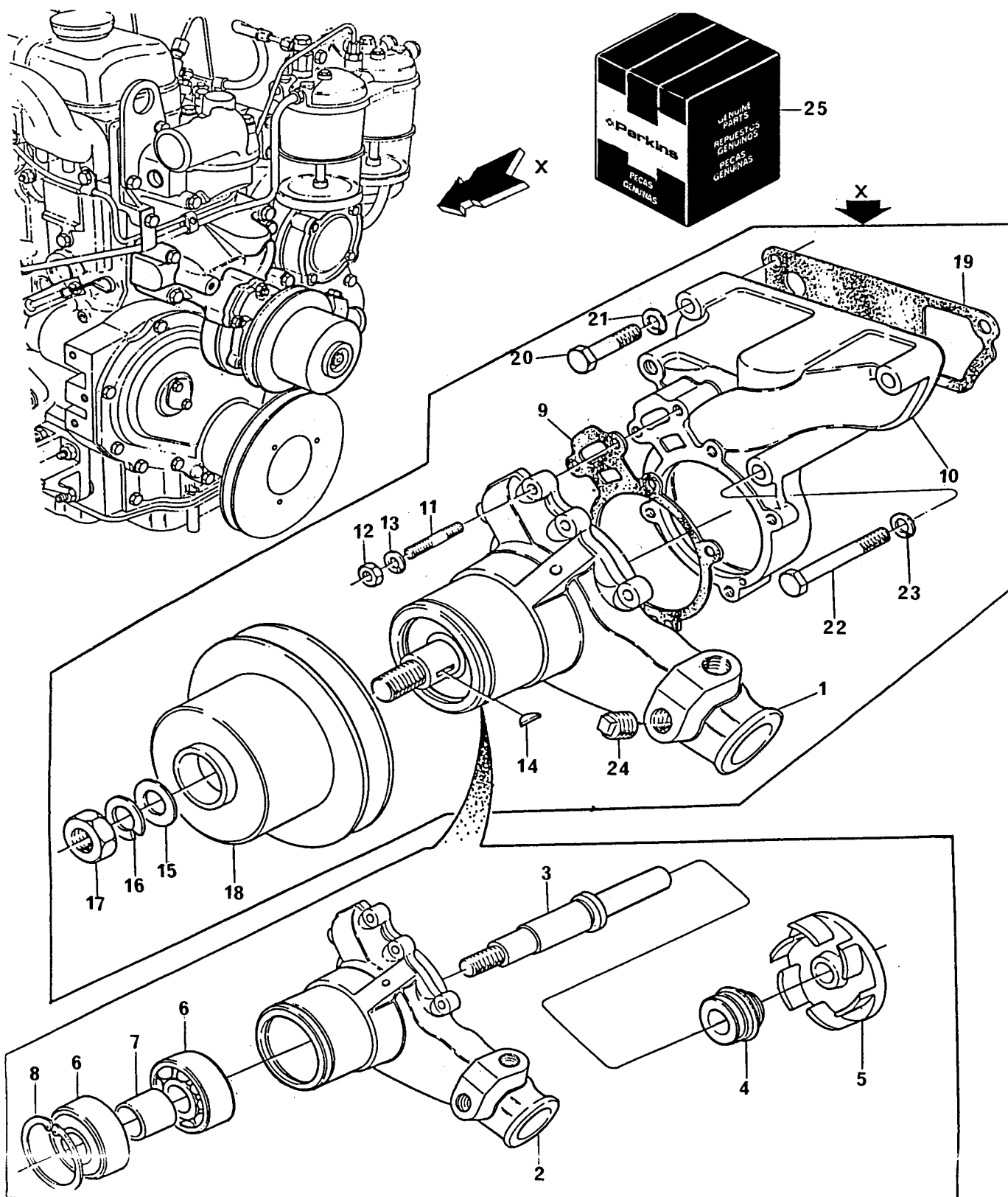

BOMBA D'ÁGUA
WATER PUMP
BOMBA DE AGUA
POMPE À EAU

GRUPO
GROUP
GRUPO
GROUPE

56/77

| | | | | | | | |
|----|----------|----|---|------------------|------------|------------------|----------------|
| 1 | 4236261 | | 1 | BOMBA D'ÁGUA | WATER PUMP | BOMBA DE ÁGUA | POMPE À EAU |
| 2 | | 1 | 1 | CORPO | BODY | CUERPO | CORPS |
| 3 | | 25 | 1 | EIXO | SHAFT | EJE | ARBRE |
| 4 | | 25 | 1 | VEDADOR TRASEIRO | REAR SEAL | RETÉN TRASERO | GUARNITURE |
| 5 | | 25 | 1 | ROTOR | IMPELLER | TURBINA | TURBINE |
| 6 | | 25 | 2 | ROLAMENTO | BEARING | COJINETE | ROULEMENT |
| 7 | | 25 | 1 | ESPAÇADOR | SPACER | ESPACIADOR | ENTRETOISE |
| 8 | 0170040 | 25 | 1 | ANEL TRAVA | CIRCLIP | ARO RETÉN | CIRCLIP |
| 9 | 70490145 | 25 | 1 | JUNTA | JOINT | JUNTA | JOINT |
| 10 | 70080028 | | 1 | CORPO TRASEIRO | REAR BODY | CUERPO TRASERO | CORPS ARRIERE |
| 11 | 70820084 | | 6 | PRISIONEIRO | STUD | ESPÁRRAGO | GOUJON |
| 12 | 0576002 | | 6 | PORCA | NUT | TUERCA | ÉCROU |
| 13 | 0920053 | | 6 | ARRUELA | WASHER | ARANDELA | RONDELLE |
| 14 | 0500006 | 25 | 1 | CHAVETA | KEY | CHAVETA | CLAVETTE |
| 15 | 0920009 | | 1 | ARRUELA | WASHER | ARANDELA | RONDELLE |
| 16 | 0920058 | | 1 | ARRUELA | WASHER | ARANDELA | RONDELLE |
| 17 | 0576007 | | 1 | PORCA | NUT | TUERCA | ÉCROU |
| 18 | 70670096 | | 1 | POLIA | PULLEY | POLEA | POULIE |
| 19 | 70490144 | 25 | 1 | JUNTA | JOINT | JUNTA | JOINT |
| 20 | 0096439 | | 3 | PARAFUSO | BOLT | TORNILLO | VIS |
| 21 | 0920054 | | 3 | ARRUELA | WASHER | ARANDELA | RONDELLE |
| 22 | 2184545 | | 1 | PARAFUSO | BOLT | TORNILLO | VIS |
| 23 | 0920054 | | 1 | ARRUELA | WASHER | ARANDELA | RONDELLE |
| 24 | 70650119 | | 1 | BUJÃO | PLUG | TAPÓN | BOUCHON |
| 25 | 4236133 | 1 | 1 | JOGO DE REPARO | REPAIR KIT | JUEGO REPARACIÓN | JEU REPARATION |

BOMBA D'ÁGUA
 WATER PUMP
 BOMBA DE AGUA
 POMPE À EAU

GRUPO
 GROUP
 GRUPO
 GROUPE

56/86

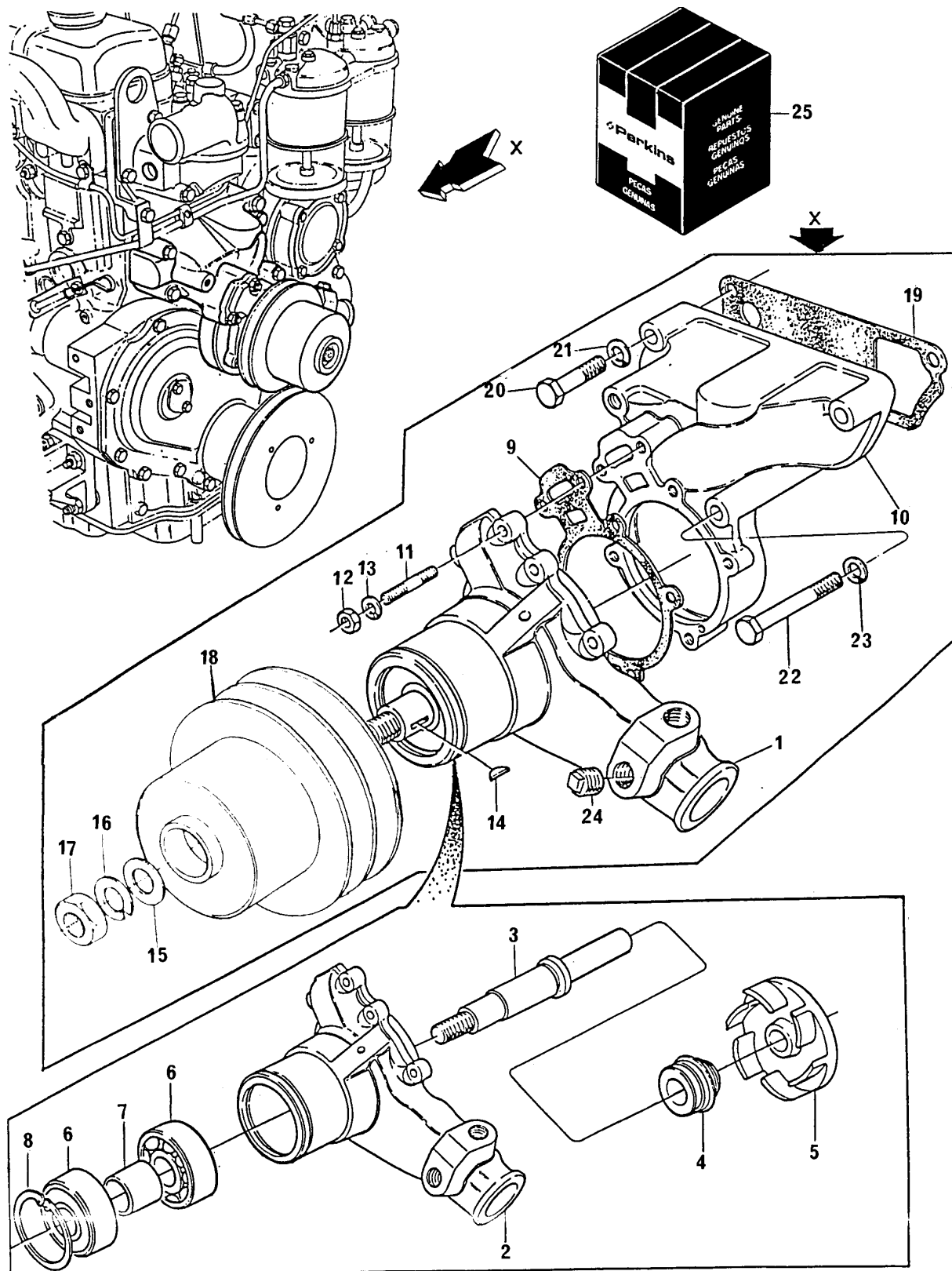

BOMBA D'ÁGUA
WATER PUMP
BOMBA DE AGUA
POMPE À EAU

GRUPO
GROUP
GRUPO
GROUPE

56/86

| | | | | | | |
|----|----------|----|--------------------|------------|------------------|----------------|
| 1 | 4236261 | | 1 BOMBA D'ÁGUA | WATER PUMP | BOMBA DE ÁGUA | POMPE À EAU |
| 2 | | 1 | 1 CORPO | BODY | CUERPO | CORPS |
| 3 | | 25 | 1 EIXO | SHAFT | EJE | ARBRE |
| 4 | | 25 | 1 VEDADOR TRASEIRO | REAR SEAL | RETÉN TRASERO | GUARNITURE |
| 5 | | 25 | 1 ROTOR | IMPELLER | TURBINA | TURBINE |
| 6 | | 25 | 2 ROLAMENTO | BEARING | COJINETE | ROULEMENT |
| 7 | | 25 | 1 ESPAÇADOR | SPACER | ESPAÇADOR | ENTRETOISE |
| 8 | 0170040 | 25 | 1 ANEL TRAVA | CIRCLIP | ARO RETÉN | CIRCLIP |
| 9 | 70490145 | 25 | 1 JUNTA | JOINT | JUNTA | JOINT |
| 10 | 4236259 | | 1 CORPO TRASEIRO | REAR BODY | CUERPO TRASERO | CORPS ARRIERE |
| 11 | 70820084 | | 6 PRISIONEIRO | STUD | ESPÁRRAGO | GOUJON |
| 12 | 0576002 | | 6 PORCA | NUT | TUERCA | ÉCROU |
| 13 | 0920053 | | 6 ARRUELA | WASHER | ARANDELA | RONDELLE |
| 14 | 0500006 | 25 | 1 CHAVETA | KEY | CHAVETA | CLAVETTE |
| 15 | 0920009 | | 1 ARRUELA | WASHER | ARANDELA | RONDELLE |
| 16 | 0920058 | | 1 ARRUELA | WASHER | ARANDELA | RONDELLE |
| 17 | 0576007 | | 1 PORCA | NUT | TUERCA | ÉCROU |
| 18 | 70670105 | | 1 POLIA | PULLEY | POLEA | POULIE |
| 19 | 70490144 | 25 | 1 JUNTA | JOINT | JUNTA | JOINT |
| 20 | 0096439 | | 3 PARAFUSO | BOLT | TORNILLO | VIS |
| 21 | 0920054 | | 3 ARRUELA | WASHER | ARANDELA | RONDELLE |
| 22 | 2184545 | | 1 PARAFUSO | BOLT | TORNILLO | VIS |
| 23 | 0920054 | | 1 ARRUELA | WASHER | ARANDELA | RONDELLE |
| 24 | 70650119 | | 1 BUJÃO | PLUG | TAPÓN | BOUCHON |
| 25 | 4236133 | 1 | 1 JOGO DE REPARO | REPAIR KIT | JUEGO REPARACIÓN | JEU REPARATION |

ACIONAMENTO AUXILIAR
AUXILIARE DRIVE
MANDO AUXILIAR
COMMANDE AUXILIAIRE

GRUPO
GROUP
GRUPO
GROUPE

57/23

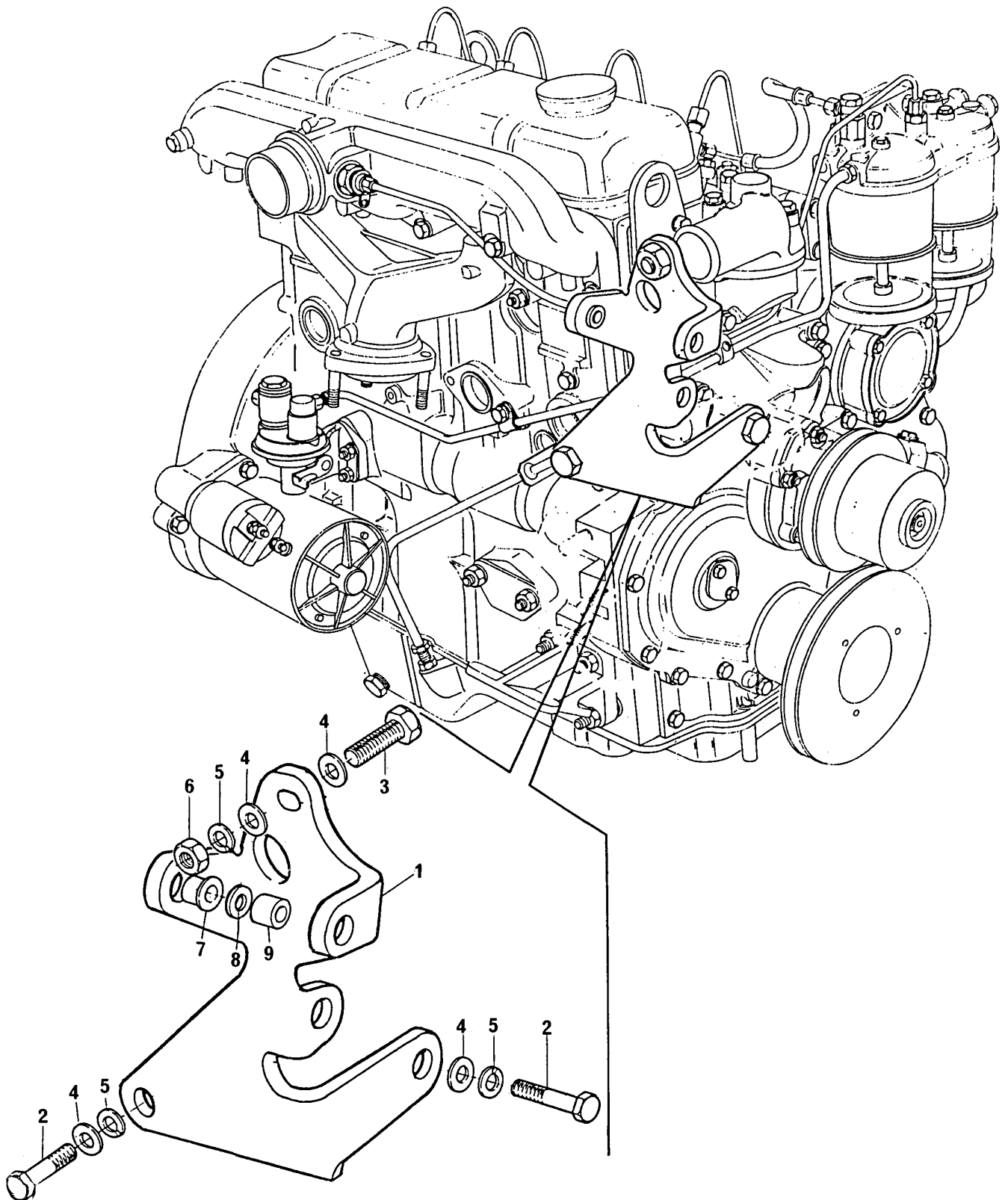

ACIONAMENTO AUXILIAR
AUXILIARE DRIVE
MANDO AUXILIAR
COMMANDE AUXILIAIRE

GRUPO
GROUP
GRUPO
GROUPE

57/23

| | | | | | | |
|---|----------|---|-----------|---------|------------|------------|
| 1 | 70100692 | 1 | SUORTE | BRACKET | SOPORTE | SUPPORT |
| 2 | 0746424 | 2 | PARAFUSO | BOLT | TORNILLO | VIS |
| 3 | 0096432 | 1 | PARAFUSO | BOLT | TORNILLO | VIS |
| 4 | 0920004 | 4 | ARRUELA | WASHER | ARANDELA | RONDELLE |
| 5 | 0920054 | 3 | ARRUELA | WASHER | ARANDELA | RONDELLE |
| 6 | 0576003 | 1 | PORCA | NUT | TUERCA | ÉCROU |
| 7 | 70050141 | 1 | BUCHA | BUSH | BUJE | BAGUE |
| 8 | 0920003 | 1 | ARRUELA | WASHER | ARANDELA | RONDELLE |
| 9 | 70330080 | 1 | ESPAÇADOR | SPACER | ESPACIADOR | ENTRETOISE |

SUPORTES DO MOTOR
ENGINE SUPPORTS
SOPORTES DEL MOTOR
SUPPORTS DU MOTEUR

GRUPO
GROUP
GRUPO
GROUPE

71/102

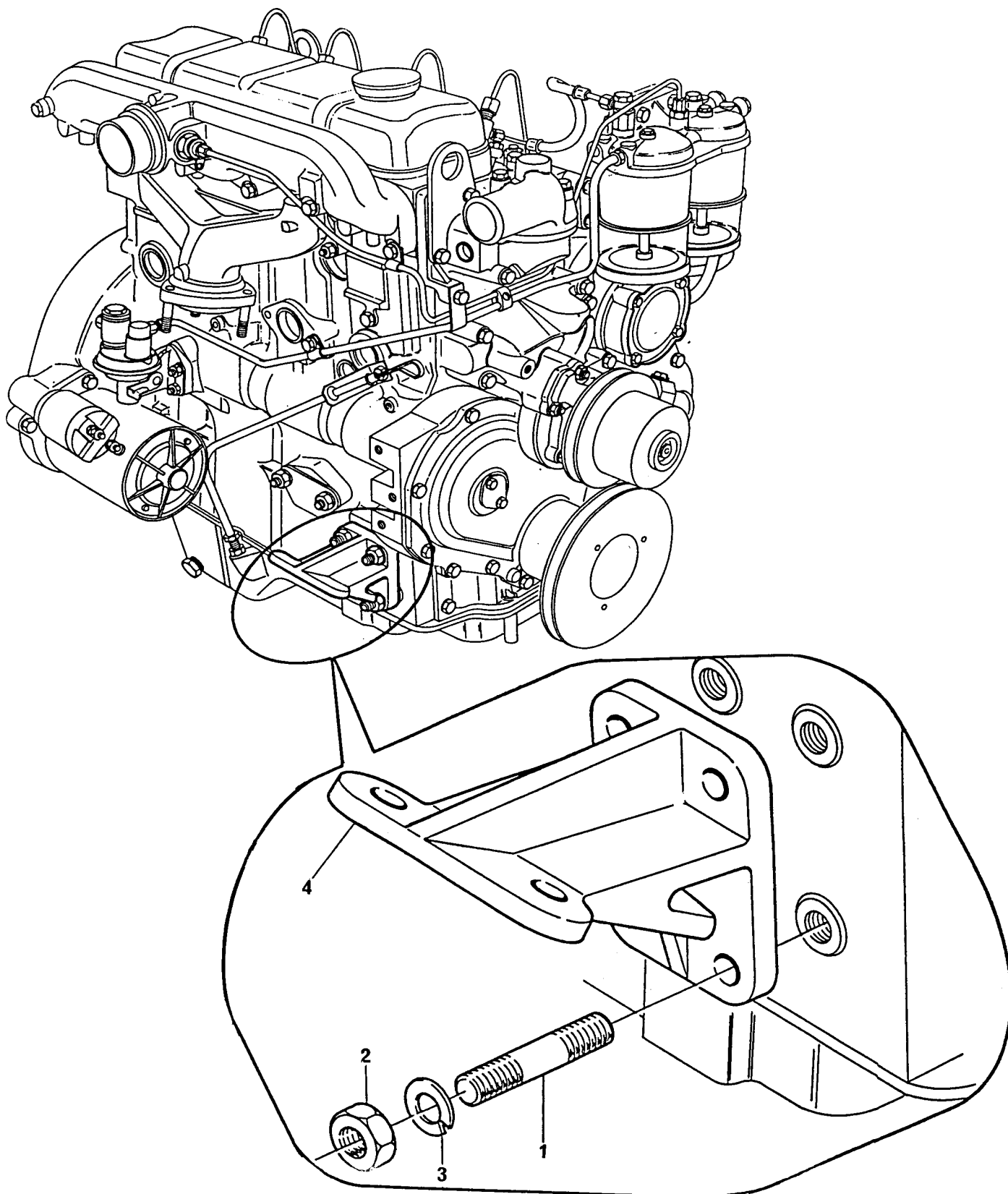

SUPORTES DO MOTOR
ENGINE SUPPORTS
SOPORTES DEL MOTOR
SUPPORTS DU MOTEUR

GRUPO
GROUP
GRUPO
GROUPE

71/102

| | | | | | | |
|---|----------|---|-------------|---------|-----------|----------|
| 1 | 0826626 | 8 | PRISIONEIRO | STUD | ESPÁRRAGO | GOUJON |
| 2 | 0576054 | 8 | PORCA | NUT | TUERCA | ÉCROU |
| 3 | 0920055 | 8 | ARRUELA | WASHER | ARANDELA | RONDELLE |
| 4 | 70100531 | 2 | SUPORTE | BRACKET | SOPORTE | SUPPORT |

CONTROLES
CONTROLS
CONTROLES
CONTRÔLES

GRUPO
GROUP
GRUPO
GROUPE

73/109

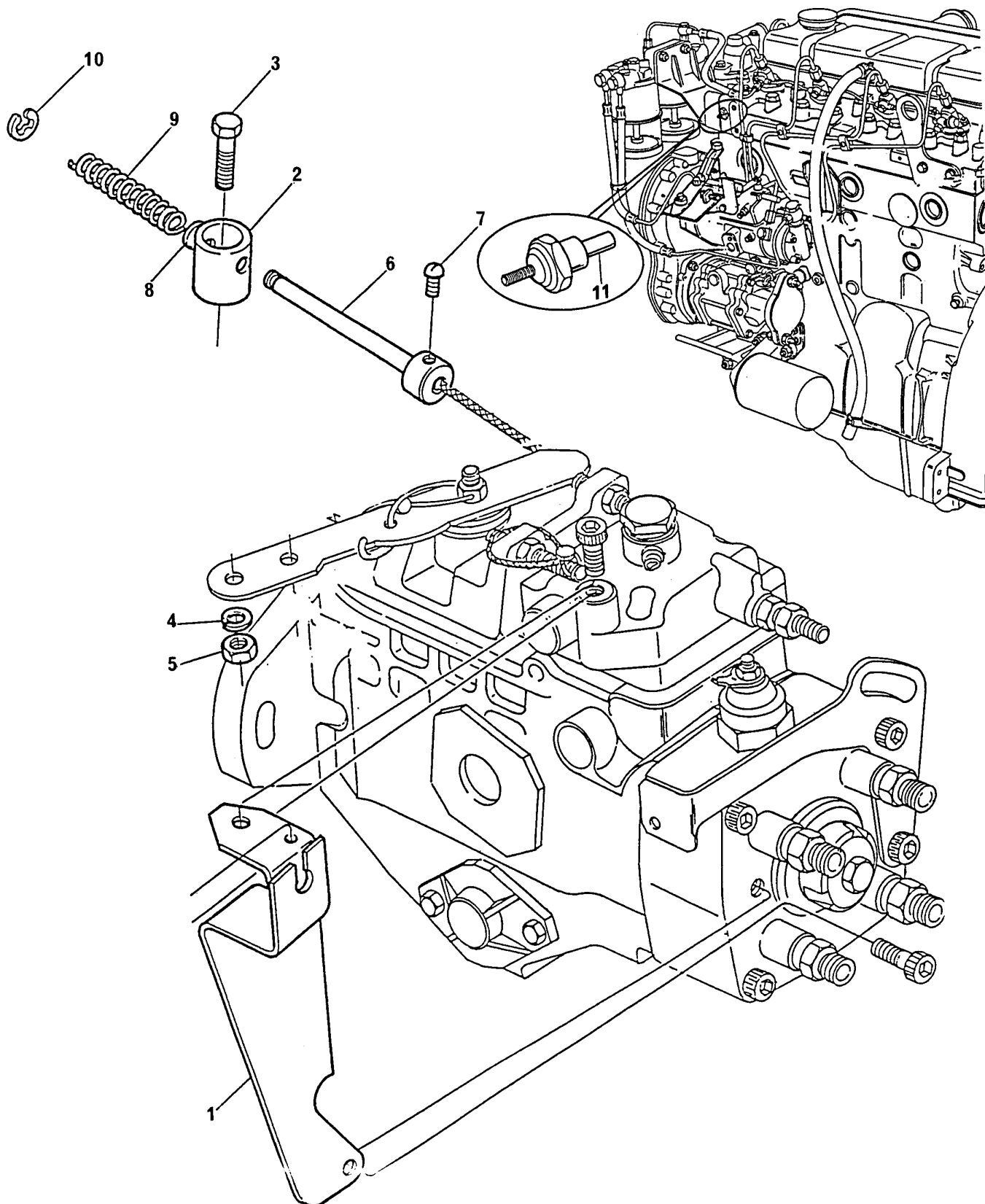

CONTROLES
CONTROLS
CONTROLES
CONTRÔLES

GRUPO
GROUP
GRUPO
GROUPE

73/109

| | | | | | | |
|----|----------|---|--------------|--------------|-----------------|-------------|
| 1 | 70100587 | 1 | SUORTE | BRACKET | SOPORTE | SUPPORT |
| 2 | 70610040 | 1 | PINO | PIN | PERNO | AXE |
| 3 | 70740079 | 1 | PARAFUSO | BOLT | TORNILLO | VIS |
| 4 | 70920098 | 1 | ARRUELA | WASHER | ARANDELA | RONDELLE |
| 5 | 0576001 | 1 | PORCA | NUT | TUERCA | ÉCROU |
| 6 | 70420007 | 1 | GUIA DA MOLA | SPRING GUIDE | GUÍA DE RESORTE | GUIDE |
| 7 | 0726504 | 1 | PARAFUSO | BOLT | TORNILLO | VIS |
| 8 | 70920097 | 2 | ARRUELA | WASHER | ARANDELA | RONDELLE |
| 9 | 70780028 | 1 | MOLA | SPRING | RESORTE | RESSORT |
| 10 | 70170034 | 1 | ANEL TRAVA | CIRCLIP | ARO RETÉN | CIRCLIP |
| 11 | 73100 | 1 | TERMOMETRO | THERMOMETER | TERMOMETRO | THERMOMETRE |

CONTROLES
CONTROLS
CONTROLES
CONTRÔLES

GRUPO
GROUP
GRUPO
GROUPE

73/99

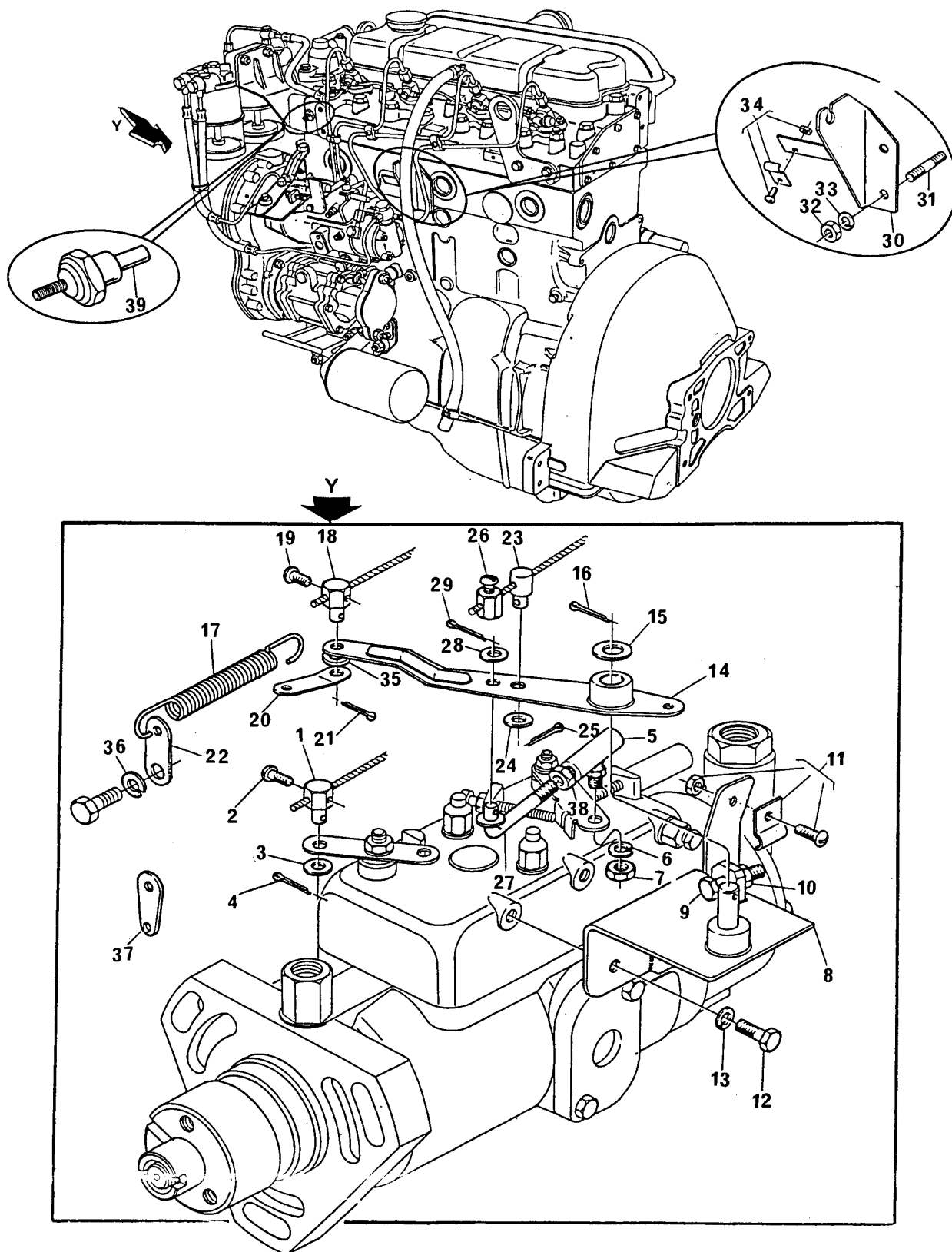

CONTROLES
CONTROLS
CONTROLES
CONTRÔLES

GRUPO
GROUP
GRUPO
GROUPE

73/99

| | | | | | | |
|----|----------|---|-------------|-------------|---------------|-------------|
| 1 | 70610010 | 1 | PINO | PIN | PERNO | AXE |
| 2 | 2174562 | 1 | PARAFUSO | BOLT | TORNILLO | VIS |
| 3 | 0920024 | 1 | ARRUELA | WASHER | ARANDELA | RONDELLE |
| 4 | 0610031 | 1 | CONTRAPINO | COTTER PIN | PASADOR DOBLE | GOUPILLE |
| 5 | 79950136 | 1 | CONECTOR | BALL JOINT | RÓTULA | ROTULE |
| 6 | 0920052 | 1 | ARRUELA | WASHER | ARANDELA | RONDELLE |
| 7 | 0576150 | 1 | PORCA | NUT | TUERCA | ÉCROU |
| 8 | 70100536 | 1 | SUORTE | BRACKET | SOPORTE | SUPPORT |
| 9 | 0746055 | 1 | PARAFUSO | BOLT | TORNILLO | VIS |
| 10 | 0576001 | 1 | PORCA | NUT | TUERCA | ÉCROU |
| 11 | 70180104 | 1 | PRESILHA | CLIP | SUJETADOR | AGRAFE |
| 12 | 0746051 | 2 | PARAFUSO | BOLT | TORNILLO | VIS |
| 13 | 0920052 | 2 | ARRUELA | WASHER | ARANDELA | RONDELLE |
| 14 | 70991983 | 1 | ARTICULADOR | ROD | VARILLA | TRINGLE |
| 15 | 0920004 | 1 | ARRUELA | WASHER | ARANDELA | RONDELLE |
| 16 | 0610002 | 1 | CONTRAPINO | COTTER PIN | PASADOR DOBLE | GOUPILLE |
| 17 | 70780024 | 1 | MOLA | SPRING | RESORTE | RESSORT |
| 18 | 70610038 | 1 | PINO | PIN | PERNO | AXE |
| 19 | 0726504 | 1 | PARAFUSO | BOLT | TORNILLO | VIS |
| 20 | 0940076 | 1 | SUORTE | BRACKET | SOPORTE | SUPPORT |
| 21 | 0610031 | 1 | CONTRAPINO | COTTER PIN | PASADOR DOBLE | GOUPILLE |
| 22 | 70810029 | 1 | ÂNCORA | ANCHOR | ANCLA | ANCRE |
| 23 | 70610006 | 1 | PINO | PIN | PERNO | AXE |
| 24 | 80920001 | 1 | ARRUELA | WASHER | ARANDELA | RONDELLE |
| 25 | 0610031 | 1 | CONTRAPINO | COTTER PIN | PASADOR DOBLE | GOUPILLE |
| 26 | 70230003 | 1 | TRAVA | LOCK | TRABA | LOQUET |
| 27 | 70810026 | 1 | TIRANTE | ROD | VARILLA | TRINGLE |
| 28 | 0920002 | 1 | ARRUELA | WASHER | ARANDELA | RONDELLE |
| 29 | 0610002 | 1 | CONTRAPINO | COTTER PIN | PASADOR DOBLE | GOUPILLE |
| 30 | 70100523 | 1 | SUORTE | BRACKET | SOPORTE | SUPPORT |
| 31 | 0826249 | 2 | PRISIONEIRO | STUD | ESPÁRRAGO | GOIJON |
| 32 | 0576002 | 2 | PORCA | NUT | TUERCA | ÉCROU |
| 33 | 0920053 | 2 | ARRUELA | WASHER | ARANDELA | RONDELLE |
| 34 | 70180104 | 1 | PRESILHA | CLIP | SUJETADOR | AGRAFE |
| 35 | 0920002 | 1 | ARRUELA | WASHER | ARANDELA | RONDELLE |
| 36 | 0920003 | 1 | ARRUELA | WASHER | ARANDELA | RONDELLE |
| 37 | 0520463 | 1 | ÂNCORA | ANCHOR | ANCLA | ANCRE |
| 38 | 0576001 | 1 | PORCA | NUT | TUERCA | ÉCROU |
| 39 | 73100 | 1 | TERMÔMETRO | THERMOMETER | TERMOMETRO | THERMOMETRE |

SISTEMA DE ESCAPE
EXHAUST SYSTEM
SISTEMA DE ESCAPE
SYSTEME D'ÉCHAPPEMENT

GRUPO
GROUP
GRUPO
GROUPE

74/45

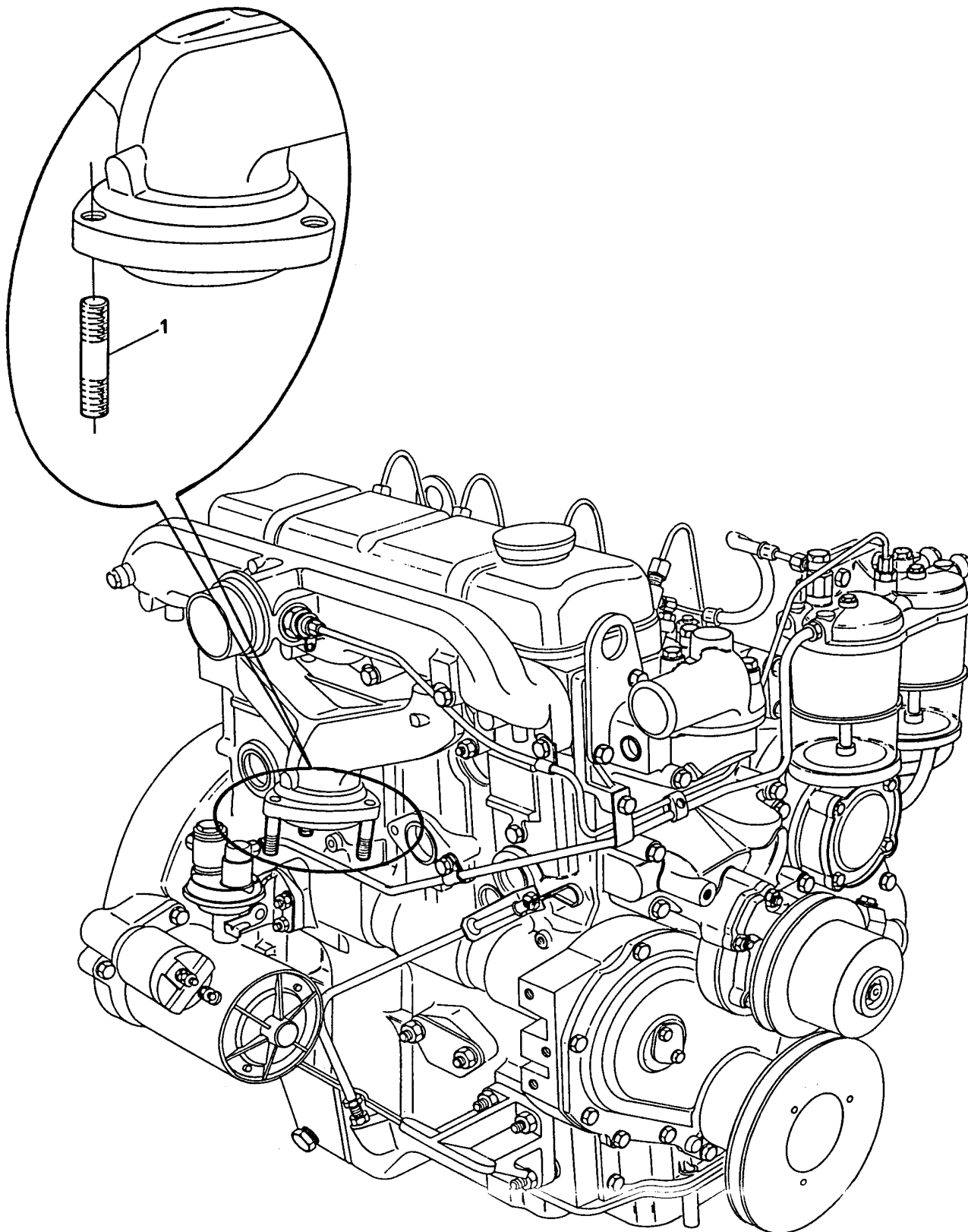

SISTEMA DE ESCAPE
EXHAUST SYSTEM
SISTEMA DE ESCAPE
SYSTEME D'ÉCHAPPEMENT

GRUPO
GROUP 74/45
GRUPO
GROUPE

1 0826412 3 PRISIONEIRO STUD ESPÁRRAGO GOUJON

SISTEMA DE COMBUSTÍVEL
FUEL SYSTEM
SISTEMA DE COMBUSTIBLE
SYSTEME DE COMBUSTIBLE

GRUPO
GROUP
GRUPO
GROUPE

75/76

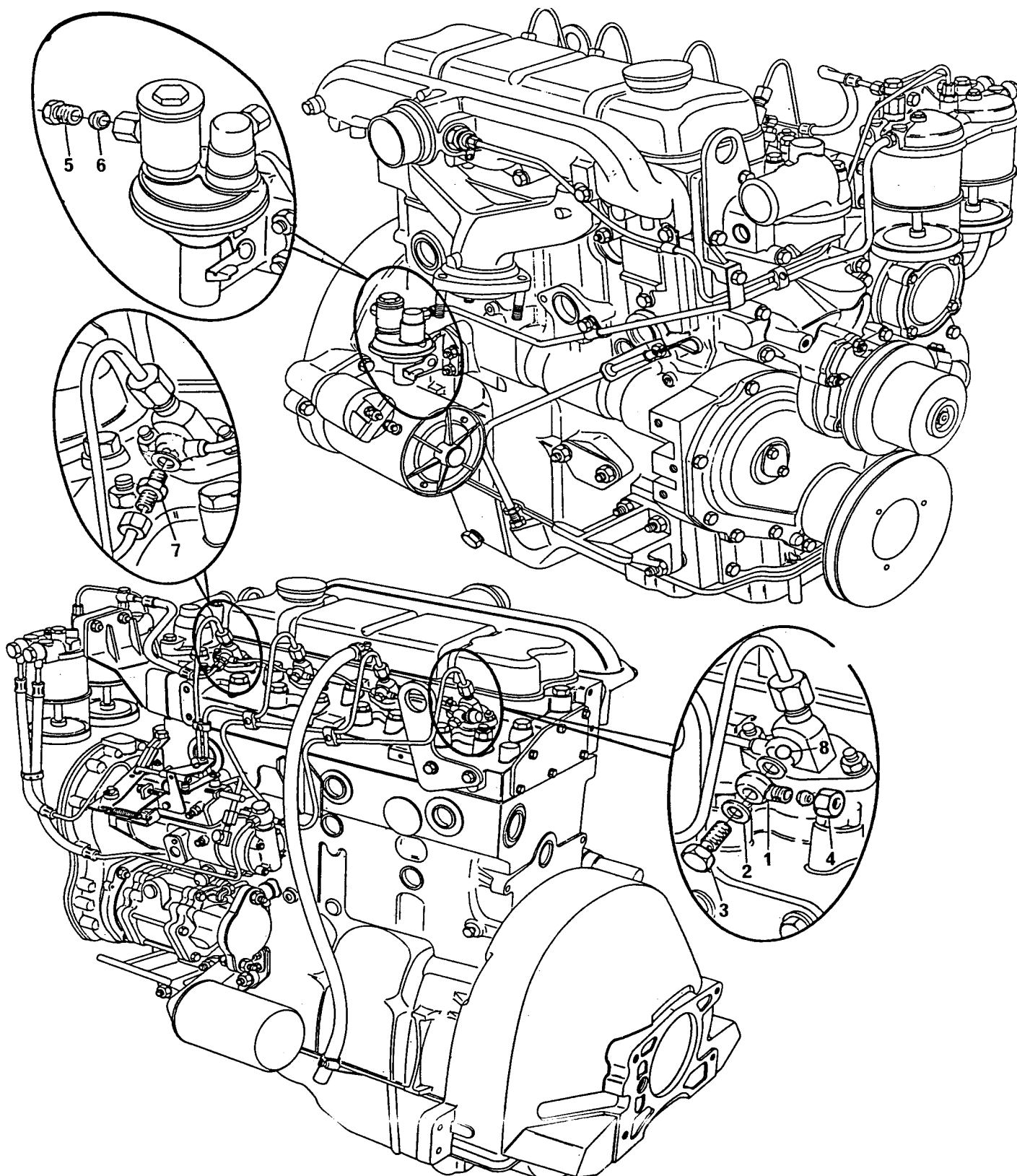

SISTEMA DE COMBUSTÍVEL
FUEL SYSTEM
SISTEMA DE COMBUSTIBLE
SYSTEME DE COMBUSTIBLE

GRUPO
GROUP
GRUPO
GROUPE

75/76

| | | | | | | |
|---|----------|---|----------------|------------------|----------------|---------------|
| 1 | 70200224 | 1 | CONEXÃO BANJO | BANJO CONNECTION | CONEXIÓN BANJO | RACCORD BANJO |
| 2 | 70920083 | 1 | ARRUELA | WASHER | ARANDELA | RONDELLE |
| 3 | 70090010 | 1 | PARAFUSO BANJO | BANJO BOLT | TORNILLO BANJO | VIS BANJO |
| 4 | 0576112 | 1 | PORCA | NUT | TUERCA | ÉCROU |
| 5 | 0571346 | 1 | PORCA | NUT | TUERCA | ÉCROU |
| 6 | 0566004 | 1 | OLIVA | OLIVE | OLIVA | OLIVE |
| 7 | 0201526 | 1 | CONEXÃO | CONNECTION | CONEXIÓN | RACCORD |
| 8 | 0020006 | 1 | ESFERA | BALL | ESFERA | BILLE |

SISTEMA DE COMBUSTÍVEL
FUEL SYSTEM
SISTEMA DE COMBUSTIBLE
SYSTEME DE COMBUSTIBLE

GRUPO
GROUP
GRUPO
GROUPE

75/86

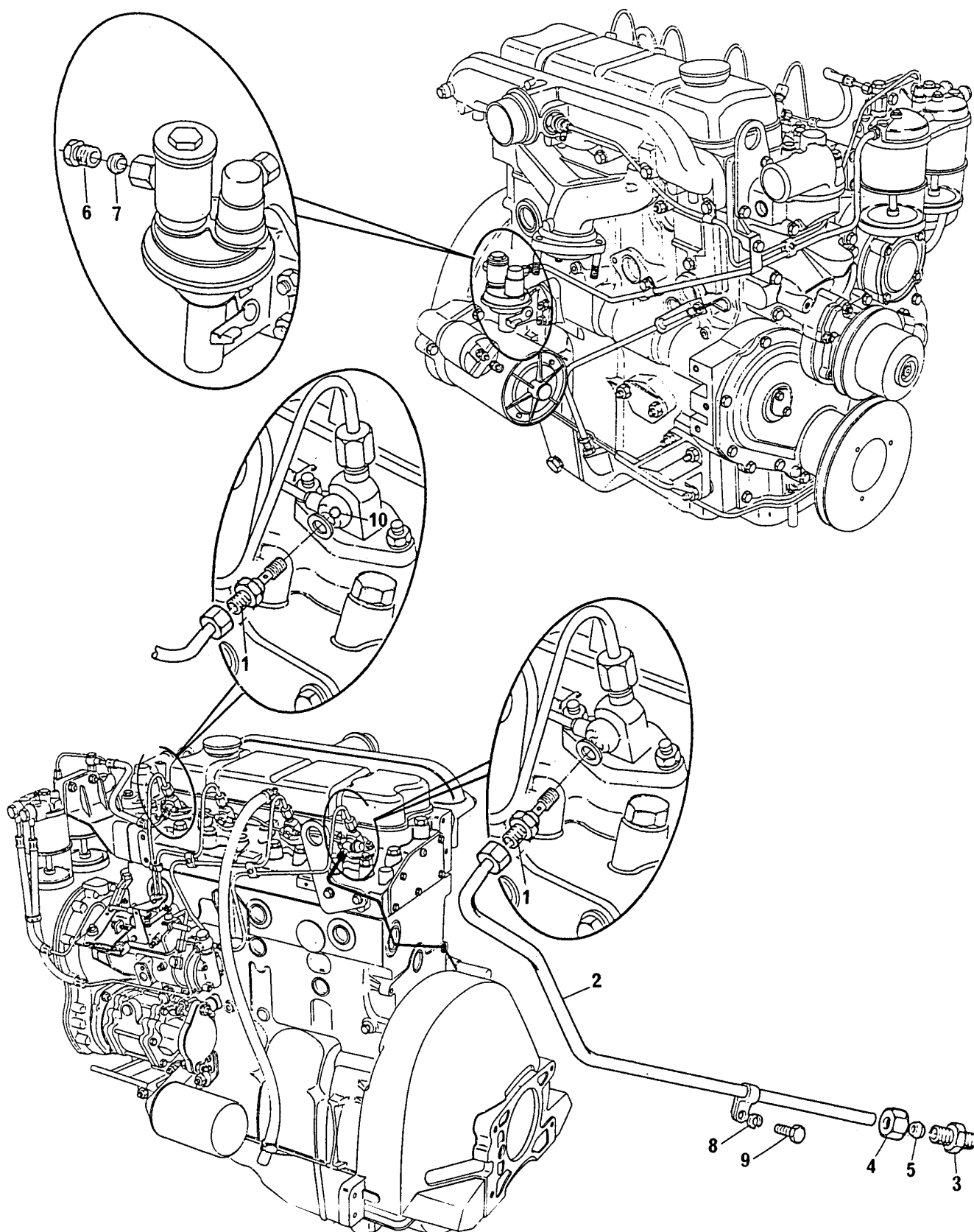

SISTEMA DE COMBUSTÍVEL
FUEL SYSTEM
SISTEMA DE COMBUSTIBLE
SYSTEME DE COMBUSTIBLE

GRUPO
GROUP
GRUPO
GROUPE

75/86

| | | | | | | |
|----|----------|---|---------------|------------------|----------------|---------------|
| 1 | 70200406 | 2 | CONEXÃO BANJO | BANJO CONNECTION | CONEXIÓN BANJO | RACCORD BANJO |
| 2 | 70992121 | 1 | TUBO | PIPE | CAÑO | TUYAUTERIE |
| 3 | 0206133 | 1 | CONEXÃO | CONNECTION | CONEXIÓN | RACCORD |
| 4 | 0576112 | 1 | PORCA | NUT | TUERCA | ÉCROU |
| 5 | 0566003 | 1 | OLIVA | OLIVE | OLIVA | OLIVE |
| 6 | 0571346 | 1 | PORCA | NUT | TUERCA | ÉCROU |
| 7 | 0566004 | 1 | OLIVA | OLIVE | OLIVA | OLIVE |
| 8 | 0920054 | 1 | ARRUELA | WASHER | ARANDELA | RONDELLE |
| 9 | 0746451 | 1 | PARAFUSO | BOLT | TORNILLO | VIS |
| 10 | 0020006 | 1 | ESFERA | BALL | ESFERA | BILLE |

SISTEMA DE COMBUSTÍVEL
FUEL SYSTEM
SISTEMA DE COMBUSTIBLE
SYSTEME DE COMBUSTIBLE

GRUPO
GROUP
GRUPO
GROUPE

75/114

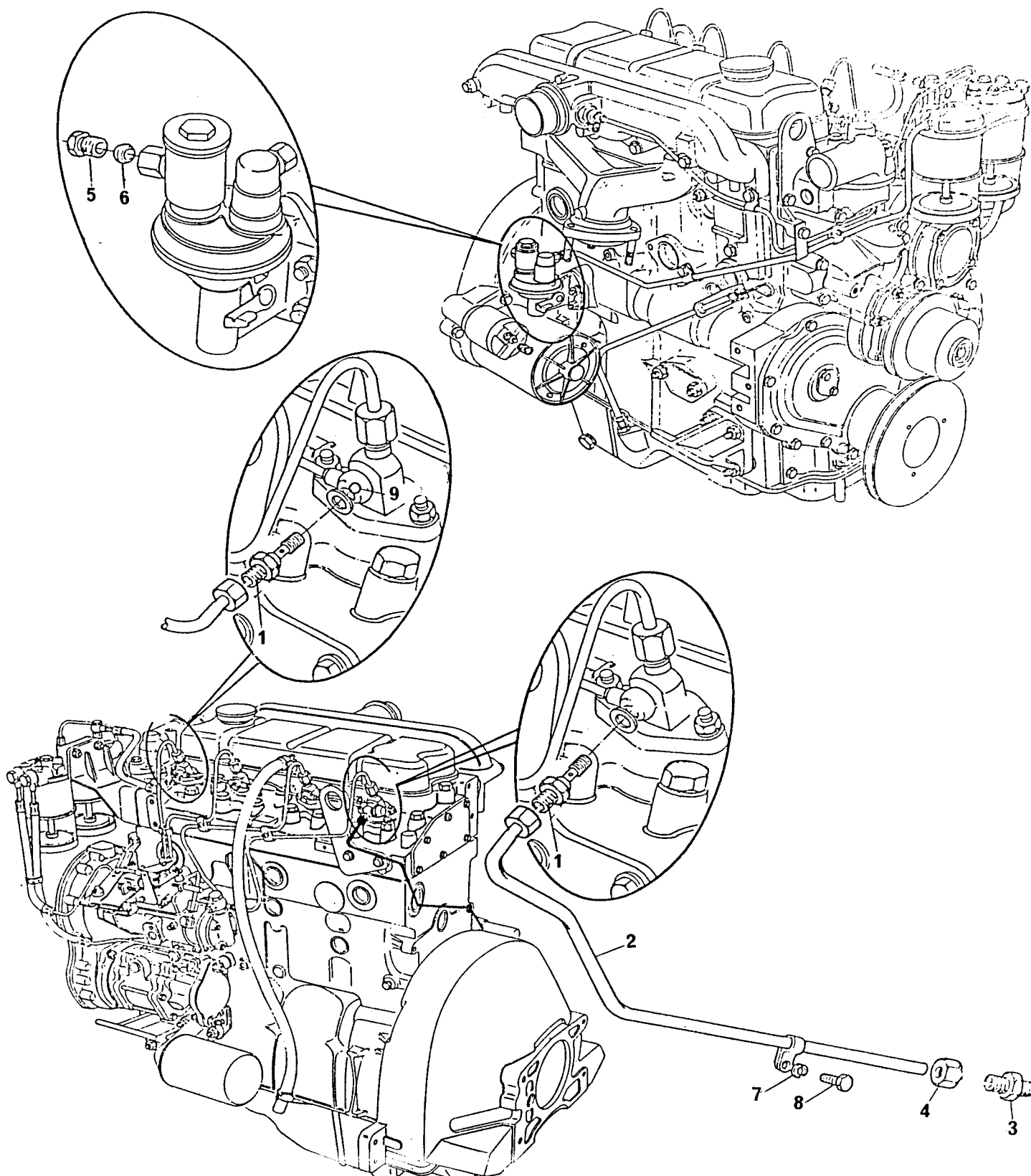

SISTEMA DE COMBUSTÍVEL
FUEL SYSTEM
SISTEMA DE COMBUSTIBLE
SYSTEME DE COMBUSTIBLE

GRUPO
GROUP
GRUPO
GROUPE

75/114

| | | | | | | |
|---|----------|---|---------------|------------------|----------------|---------------|
| 1 | 70200406 | 2 | CONEXÃO BANJO | BANJO CONNECTION | CONEXIÓN BANJO | RACCORD BANJO |
| 2 | 70992121 | 1 | TUBO | PIPE | CAÑO | TUYAUTERIE |
| 3 | 0206133 | 1 | CONEXÃO | CONNECTION | CONEXIÓN | RACCORD |
| 4 | 0576112 | 1 | PORCA | NUT | TUERCA | ÉCROU |
| 5 | 0571346 | 1 | PORCA | NUT | TUERCA | ÉCROU |
| 6 | 0566004 | 1 | OLIVA | OLIVE | OLIVA | OLIVE |
| 7 | 0920054 | 1 | ARRUELA | WASHER | ARANDELA | RONDELLE |
| 8 | 0746451 | 1 | PARAFUSO | BOLT | TORNILLO | VIS |
| 9 | 0020006 | 1 | ESFERA | BALL | ESFERA | BILLE |

JOGO DE JUNTAS DO CABEÇOTE
CYLINDER HEAD GASKETS SET
JUEGO DE JUNTAS DE LA CULATA
JEU DE JOINTS DE LA CULASSE

GRUPO
GROUP
GRUPO
GROUPE

00/13

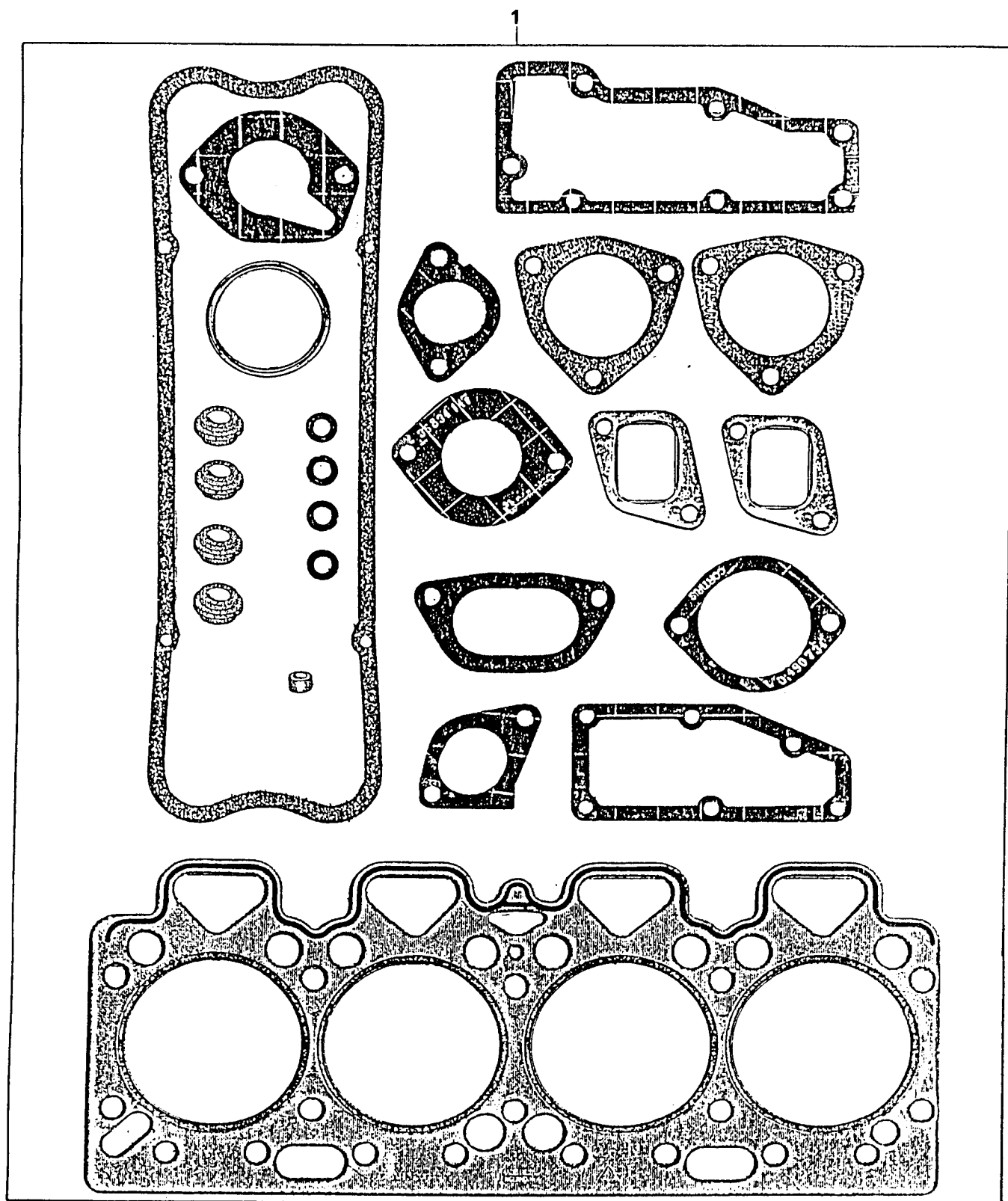

JOGO DE JUNTAS DO CABEÇOTE
CYLINDER HEAD GASKETS SET
JUEGO DE JUNTAS DE LA CULATA
JEU DE JOINTS DE LA CULASSE

GRUPO
GROUP
GRUPO
GROUPE

00/13

1 423692 1 JOGO JUNTAS GASKETS SET JUEGO DE JUNTAS JEU DE JOINTS

JOGO DE JUNTAS DO BLOCO
CYLINDER BLOCK JOINTS SET
JUEGO DE JUNTAS DEL BLOQUE
JEU DE JOINTS DU BLOC

GRUPO
GROUP
GRUPO
GROUPE

00/21

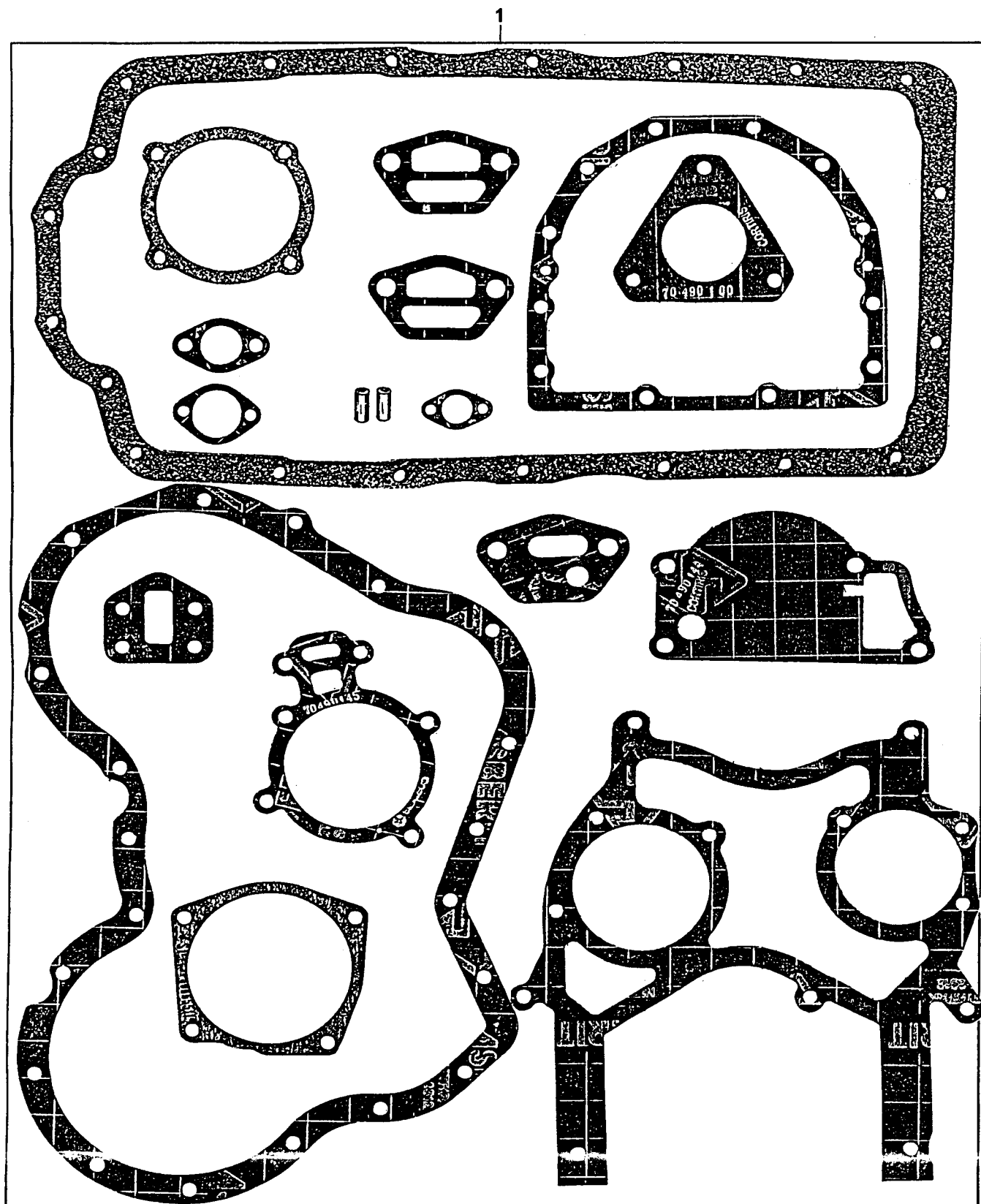

JOGO DE JUNTAS DO BLOCO
CYLINDER BLOCK JOINTS SET
JUEGO DE JUNTAS DEL BLOQUE
JEU DE JOINTS DU BLOC

GRUPO
GROUP
GRUPO
GROUPE

00/21

1 423668 1 JOGO DE JUNTAS JOINTS SET JUEGO DE JUNTAS JEU DE JOINTS